

Reissued:2-Jul-13

| | | |
|----------------------|-----------------|----------------|
| Model: MD-A1b(P3000) | Date: 06-Mar-12 | No.: RE0A0001g |
|----------------------|-----------------|----------------|

RTB Reissue

 The items in ***bold italics*** were corrected or added.

| | | | |
|--|---|---|---|
| Subject: Firmware Release Note: MD-A1b | | Prepared by: S. Ishizu | |
| From: 2nd Tech Service Sect., MFP/Printer Tech Service Dept. | | | |
| Classification: | <input type="checkbox"/> Troubleshooting <input type="checkbox"/> Mechanical <input type="checkbox"/> Paper path <input type="checkbox"/> Product Safety | <input type="checkbox"/> Part information <input type="checkbox"/> Electrical <input type="checkbox"/> Transmit/receive <input checked="" type="checkbox"/> Other (Firmware) | <input type="checkbox"/> Action required <input type="checkbox"/> Service manual revision <input type="checkbox"/> Retrofit information <input checked="" type="checkbox"/> Tier 2 |

 This RTB has been issued to announce the firmware release information for the **MD-A1b**

| Version | Effective Date | File size | Note |
|---------------------|---|----------------------------|---|
| <i>3.0.1</i> | <i>August 10th, 2013 Around 22:00 (JST/GMT+9)</i> | <i>See below***</i> | <i>-Forced update* -See below***</i> |
| 2.3.1 | April 17 th , 2013 Around 12:00 (JST/GMT+9) After Server maintenance | 93MB | -Optional update** |
| 2.2.1 | Jan 23 rd , 2013 Around 12:00 (JST/GMT+9) After Server maintenance | 69MB(2.2.1) | -Optional update** |
| 2.1.1 | Dec 9 th , 2012 Around 02:00 (Dec 8 th , around 26:00) (JST/GMT+9) After Server maintenance | 74MB (2.1.1) | -Optional update** |
| 2.0.2 2.0.3 | Sep 23 rd , 2012 Around 00:00 (Sep 22 nd , Around 24:00) (JST/GMT+9) After Server maintenance | 7MB(2.0.2) 111MB(2.0.3) | -Forced update* -2 times version up at one time |
| 1.3.1 | June 24 th , 2012 Around 18:00(JST) After Server maintenance | Approx. 34MB | Forced update* |
| 1.2.2 | March 7 th , 2012 Around 11:00 (JST) | 0.4MB | |
| 1.2.1 | January 30 th , 2012 around 20:00 (JST) | 40MB | - |
| 1.1.2 | 1 st Mass production | - | - |

Note: The time required to complete the download is approximately 20 minutes in the case of a 500kbps connection. The exact amount of time will depend mainly on the customer's network environment (bandwidth, configuration, etc.).

Reissued:2-Jul-13

| | | |
|----------------------|-----------------|----------------|
| Model: MD-A1b(P3000) | Date: 06-Mar-12 | No.: RE0A0001g |
|----------------------|-----------------|----------------|

***: Forced Update**

- A Forced Update means that any device that connects to the server after the “Effective Date” shown above **must** update to the latest “Forced Update” version before holding a videoconference. All older firmware versions become obsolete, and cannot be used to hold videoconferences.

****: Optional Update**

- An Optional Update means that it is not required to install the version shown. Devices that connect to the server after the “Effective Date” will have the option to update to the latest version before holding a video conference.
- Devices that use different firmware versions can hold teleconferences with each other, as long as they have already updated to the most recent Forced Update version. (e.g., v2.1.1 is compatible with v2.0.3, but not with v1.3.1).

*****: Special update method for Ver. 3.0.1**

- ***Users who already using Ver2.1.1, Ver2.2.1, and Ver2.3.1 can update directly to Ver3.0.1.***
- ***Users who are using versions older than this must update to Ver2.0.4 first (the usual method), and then update to Ver3.0.1***

| <i>User's version before updating to Ver3.0.1</i> | <i>Total file size of Ver.3.0.1</i> | IMPORTANT: |
|---|--|---|
| 2.3.1 | 53MB | Update directly to Ver. 3.0.1 |
| 2.2.1 | 70MB | |
| 2.1.1 | 71MB | |
| 2.0.2 2.0.3 | 72MB | Update to V2.0.4, and then from this version, update directly to Ver3.0.1. |
| 1.3.1 | Total 79MB (7MB + 72MB) | Update one version at a time until V2.0.4 (i.e. 3 updates), and then from this version, update directly to Ver3.0.1. |
| 1.2.2 | Total 113MB (41MB + 72MB) | Update one version at a time until V2.0.4 (i.e. 4 updates), and then from this version, update directly to Ver3.0.1. |
| 1.2.1 | Total 113.4MB (41.4MB + 72MB) | Update one version at a time until V2.0.4 (i.e. 5 updates), and then from this version, update directly to Ver3.0.1. |
| 1.1.2 | Total 153.4MB (81.4MB + 72MB) | Update one version at a time until V2.0.4 (i.e. 6 updates), and then from this version, update directly to Ver3.0.1. |

Reissued:2-Jul-13

| | | |
|----------------------|-----------------|----------------|
| Model: MD-A1b(P3000) | Date: 06-Mar-12 | No.: RE0A0001g |
|----------------------|-----------------|----------------|

| Version | Modified Points or Symptom Corrected |
|---------|---|
| 3.0.1 | <p><u>Additional functions:</u></p> <ul style="list-style-type: none"> - Display Contact names during a meeting You can choose whether to display the contact names during a meeting. When you use this feature, your Contact names are displayed in the screens of all meeting participants. - Limited bandwidth To accommodate the needs of your network environment, you can reduce the network bandwidth used during a meeting. From this version, the maximum level of bandwidth for DOWN (receive) is less than 300 kbps. - PC Document Share The following features can be enabled and disabled while the screen is being shared: <ul style="list-style-type: none"> Full Screen: Displays the entire screen. Active Window: Displays only the window selected. - Increased capacity of Contacts list The Contacts list can now hold up to 200 entries. |
| 2.3.1 | <p><u>Additional functions:</u></p> <ul style="list-style-type: none"> - Contact List sorting The Contact List can be sorted by "Status" or "Name". - Port Setting (Communication with port of TCP443) If the UDP port cannot be used for communication due to problems with the network environment you are using, you can use the TCP port (443) instead. *: This feature does not work when connecting to a proxy server. - Software keyboard The keyboard can be moved along the horizontal axis (L/R) with respect to the screen. - Improved log upload The size of the following log files was increased five-fold. <ul style="list-style-type: none"> - network_status.log - videoClient.log <p><u>Symptom corrected:</u></p> <ul style="list-style-type: none"> - Volume level is displayed in linear form while being adjusted. |
| 2.2.1 | <p><u>Additional functions:</u></p> <ul style="list-style-type: none"> - Bandwidth Settings This feature was added to the Menu list as "Video Meeting Detailed Config", and allows you to limit the network bandwidth used during a meeting. To accommodate the needs of your network environment, you can reduce the network bandwidth used during a meeting. When limiting the network bandwidth, the maximum level of bandwidth for UP (send) is less than 300 kbps. |

Reissued:2-Jul-13

| Model: MD-A1b(P3000) | Date: 06-Mar-12 | No.: RE0A0001g |
|----------------------|---|----------------|
| 2.1.1 | <p><u>Additional functions:</u></p> <ul style="list-style-type: none"> - Video Connection Check This feature was added to the Menu list as "Connection Check", and allows the user to do a connection check without having to use any other device. Only the video connection is checked; audio is not checked. - Multi-point private meeting (PIN code) Multiple contacts can participate in a private meeting, and users can connect to the meeting by selecting the contact from the Contact List. Note: <ul style="list-style-type: none"> - This change is a functional upgrade of the feature introduced in v2.0.3 for connecting to private meetings. - The meeting code must be shared along all planned participants in advance. - If a meeting participant is still using v2.0.3, the private meeting can only be held peer-to-peer. - Speaker volume level indicator The volume level is displayed as the user adjusts the volume, and the mute icon is displayed while the microphone is on mute. Note: This feature does not work when an external microphone/speaker unit is used. - Immediate detection/activation of external microphone An external microphone can be connected and activated immediately while a videoconference is in progress. Note: Previously, the user had to connect the microphone before starting a conference, or stop the conference in progress. <p><u>Symptom corrected:</u></p> <ul style="list-style-type: none"> - Cannot configure network settings for SSID search. | |
| 2.0.2 2.0.3 | <p><u>Additional functions:</u></p> <ul style="list-style-type: none"> - New user interface. - Supports Private Meetings, which allows two users to hold a one-on-one conference. - Supports the Checking the News feature, which allows users to receive the latest notifications on firmware updates and maintenance, and other important information. <p><u>Other:</u></p> <ul style="list-style-type: none"> - Improved network configuration. Five profiles can be saved for each network (wired and wireless). User can switch wired and wireless network without reboot. - Changed to the QWERTY keyboard. <p>Note: For more details on this change, refer the user manuals.</p> | |

Reissued:2-Jul-13

| Model: MD-A1b(P3000) | | Date: 06-Mar-12 | No.: RE0A0001g |
|----------------------|---|-----------------|----------------|
| 1.3.1 | <u>Symptom corrected:</u> Several minor bugs were fixed. <u>Additional functions:</u> Supports connection to newly established Data Center (North America). | | |
| 1.2.2 | <u>Symptom Corrected:</u> - A DNS time-out occurs (improvement) - The volume is lowered when the external microphone speaker is used - Cursor indicator disappear when initial set-up Note: See RTB#RE0A0002 <u>Additional functions:</u> - A feature was added that automatically resumes a failed firmware update from the point at which it failed (not from the beginning). Note: See RTB# RE0A0003. | | |
| 1.2.1 | <u>Additional function</u> - Bandwidth indicator function - Device embedded network diagnosis function - Log upload function <u>Support</u> - PC screen share driver supports 64 bit OS | | |
| 1.1.2 | Initial release | | |

NOTE

***: Ver.2.0.4 is specially developed to enable one time update from Ver.2.0.4 to Ver.3.0.1.**

| | | |
|---------------|-----------------|---------------|
| Model: MD-A1b | Date: 06-Mar-12 | No.: RE0A0002 |
|---------------|-----------------|---------------|

| | | | |
|---|--|---|---|
| Subject: Cursor Indicator Disappear when initial set-up | | Prepared by: Shingo Ishizu | |
| From: 2nd Tech Service Sect., MFP/P Tech Service Dept. | | | |
| Classification: | <input checked="" type="checkbox"/> Troubleshooting <input type="checkbox"/> Mechanical <input type="checkbox"/> Paper path <input type="checkbox"/> Product Safety | <input type="checkbox"/> Part information <input type="checkbox"/> Electrical <input type="checkbox"/> Transmit/receive <input type="checkbox"/> Other () | <input type="checkbox"/> Action required <input type="checkbox"/> Service manual revision <input type="checkbox"/> Retrofit information <input checked="" type="checkbox"/> Tier 2 |

Note: The following symptom was reported in the Japan domestic market.

SYMPTOM

The cursor disappears when the “up” arrow (▲) is pressed during the initial set-up.

Normal:

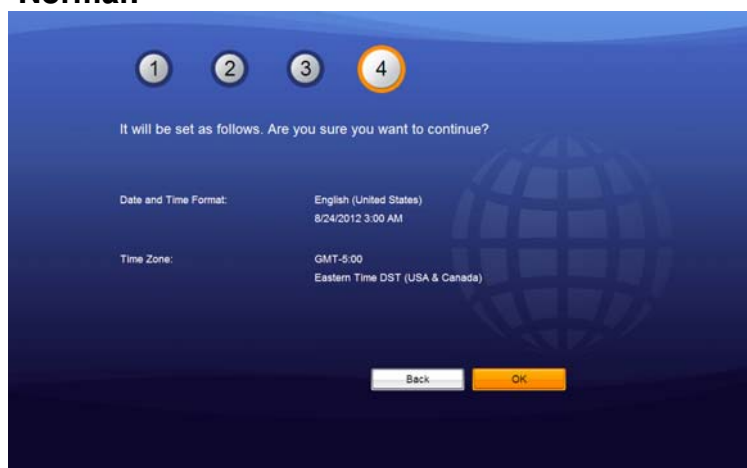

After the (▲) key is pressed:

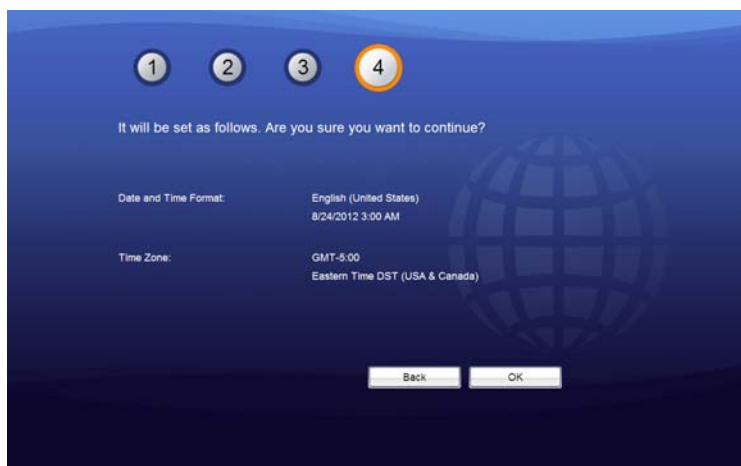

Model: MD-A1b

Date: 06-Mar-12

No.: RE0A0002

CAUSE

Software bug

SOLUTION

Temporary:

Turn the machine OFF/ON, and then do the initial set-up again.

Permanent:

The firmware will be modified and then released in March 2012.

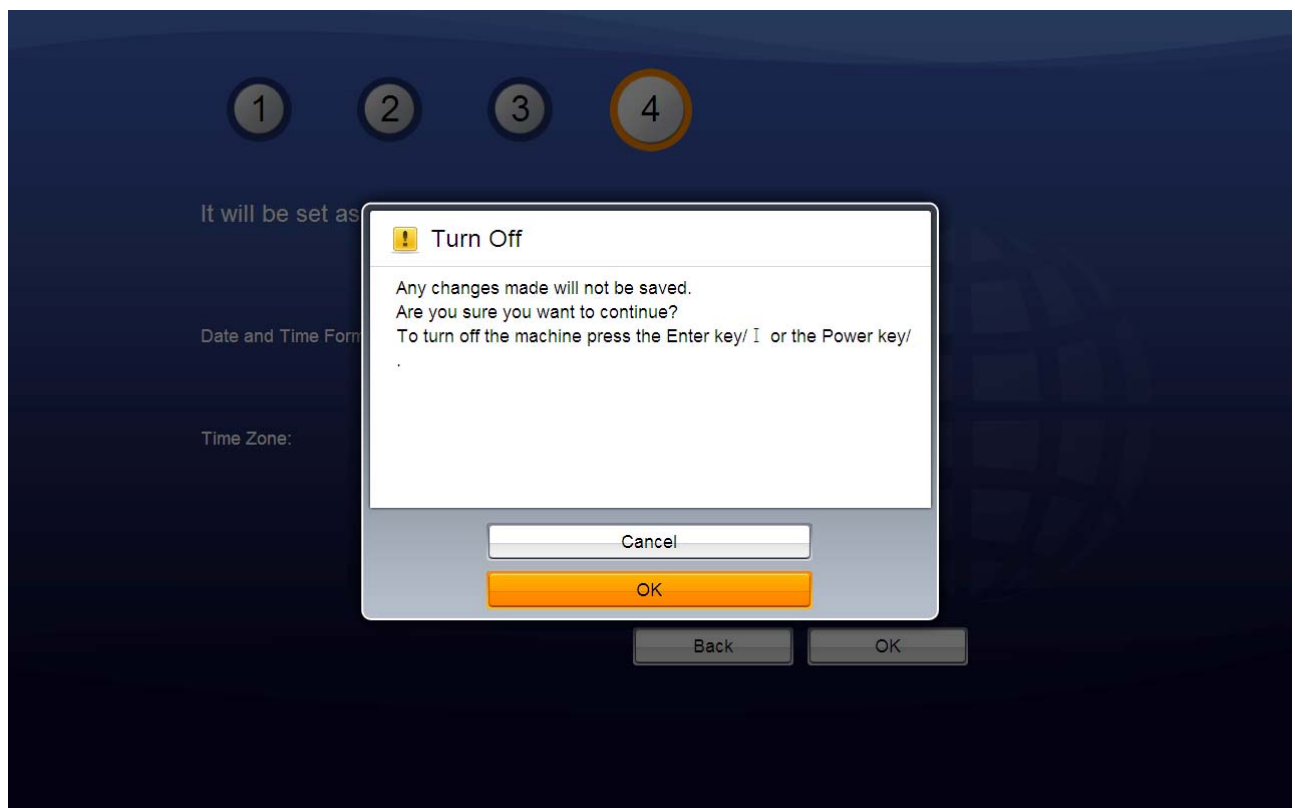

Reissued:12-Jun-12

| | | |
|---------------|-----------------|----------------|
| Model: MD-A1b | Date: 06-Mar-12 | No.: RE0A0003a |
|---------------|-----------------|----------------|

RTB Reissue

The items in ***bold italics*** were corrected or added.

| | | | |
|--|--|---|---|
| Subject: <i>Firmware Update Failure</i> | | Prepared by: Shingo Ishizu | |
| From: 2nd Tech Service Sect., MFP/P Tech Service Dept. | | | |
| Classification: | <input checked="" type="checkbox"/> Troubleshooting <input type="checkbox"/> Mechanical <input type="checkbox"/> Paper path <input type="checkbox"/> Product Safety | <input type="checkbox"/> Part information <input type="checkbox"/> Electrical <input type="checkbox"/> Transmit/receive <input type="checkbox"/> Other () | <input type="checkbox"/> Action required <input type="checkbox"/> Service manual revision <input type="checkbox"/> Retrofit information <input checked="" type="checkbox"/> Tier 2 |

Note: This RTB was issued as troubleshooting information about a symptom reported on the domestic model in Japan.

SYMPTOM

Firmware update failure

CAUSE

The bandwidth of the customer's network is narrow and unstable.

SOLUTION

Update the firmware in another network environment, where the bandwidth is broader and more stable.

For example, bring the customer's MD-A1b to your office, perform the update there, and then return the MD-A1b to the customer.

Note: The firmware will be modified to avoid this symptom, and is planned for a March 2012 release.

| | | | |
|--|---|------------------------|---------------|
| Model: MD-A1b(P3000) | | Date: 31-May-12 | No.: RE0A0004 |
| Subject: How to determine the cause when repairing | | Prepared by: S. Ishizu | |
| From: 2nd Tech Service Sect., MFP/P Tech Service Dept. | | | |
| Classification: | <input checked="" type="checkbox"/> Troubleshooting <input type="checkbox"/> Part information <input type="checkbox"/> Action required <input type="checkbox"/> Mechanical <input type="checkbox"/> Electrical <input type="checkbox"/> Service manual revision <input type="checkbox"/> Paper path <input type="checkbox"/> Transmit/receive <input type="checkbox"/> Retrofit information <input type="checkbox"/> Product Safety <input type="checkbox"/> Other () <input checked="" type="checkbox"/> Tier 2 | | |

This is how to determine the cause when repairing.

| No.1 | |
|--|---|
| Symptom | Action |
| Microphone does not work | <div>1. It is possible that the customer has inadvertently activated the microphone mute feature. Try performing a conference at the repair depot and check whether the microphone is actually picking up sound.</div> <div>2. If the symptom is duplicated, it is possible that the microphone mute LED is broken. Confirm whether this LED lights when the main power is turned ON (since all LEDs should light at this time).</div> <div>3. If the microphone mute LED does light, check to see it the microphone hole is covered by the rubber lining that is normally attached around it.</div> <div>4. If the microphone hole is not covered, replace the microphone.</div> <div>5. If the symptom still occurs after replacing the microphone, replace the audio board.</div> <div>6. If the symptom still occurs, the machine cannot be repaired.</div> |
| Cause | |
| <div>1. Microphone is defective</div> <div>2. Audio board is defective</div> <div>3. Main board is defective</div> | |
| | |
| No.2 | |
| Symptom | Action |
| Video is not displayed | <div>1. Replace the camera assembly, connect the device to the network, and then turn the device main power ON.</div> <div>2. In the Contacts screen, check whether video can be displayed.</div> <div>3. If the symptom still occurs, the machine cannot be repaired.</div> |
| Cause | |
| Camera assembly is defective | |
| No.3 | |
| Symptom | Action |
| No sound | <div>1. Replace the audio board.</div> <div>2. If the symptom still occurs, replace the speaker.</div> |
| Cause | |
| <div>1. Audio board is defective</div> <div>2. Speaker is defective</div> | |

| | | | |
|--|--|-----------------|---------------|
| Model: MD-A1b(P3000) | | Date: 31-May-12 | No.: RE0A0004 |
| No.4 | | | |
| Symptom | Action | | |
| The PC Screen Share drive is not displayed | 1. Boot up the device and check whether the PC Screen Share drive is displayed in the Contacts screen. 2. If the symptom still occurs, the machine cannot be repaired. | | |
| Cause | | | |
| Main board is defective | | | |
| No.5 | | | |
| Symptom | Action | | |
| "An error occurred during warm-up" is displayed | 1. Replace the audio board, connect the device to the network, and then turn the device main power ON. 2. If the symptom still occurs, replace the Wireless LAN PCB, antenna harness, and antenna. 3. If the symptom still occurs, the machine cannot be repaired. | | |
| Cause | | | |
| 1. Audio board is defective 2. Wireless LAN PCB, antenna harness, and/or a antenna is defective 3. Main board is defective | | | |
| No.6 | | | |
| Symptom | Action | | |
| One of the buttons does not work | 1. Check the buttons and replace any that are damaged. 2. If the symptom still occurs, replace the audio board. 3. If the symptom still occurs, the machine cannot be repaired. | | |
| Cause | | | |
| Audio board is defective | | | |

| | | | |
|--|---|--|--|
| Model: MD-A1b(P3000) | | Date: 20-May-15 | No.: RE0A0005 |
| Subject: Parts Catalog Correction | | Prepared by: Y. Hayashi | |
| From: VC Products Support Sec., Solution Support Dept. | | | |
| Classification: | <input type="checkbox"/> Troubleshooting <input type="checkbox"/> Mechanical <input type="checkbox"/> Paper path <input type="checkbox"/> Product Safety | <input checked="" type="checkbox"/> Part information <input type="checkbox"/> Electrical <input type="checkbox"/> Transmit/receive <input type="checkbox"/> Other () | <input type="checkbox"/> Action required <input type="checkbox"/> Service manual revision <input type="checkbox"/> Retrofit information <input type="checkbox"/> Tier 2 |

Change/Reason: These parts were missing from the Parts Catalog.

| Model | Old part number | New part number | Description | Q'ty | Int | Page | Index | Note |
|--------|-----------------|-----------------|-------------------|------|-----|------|-------|------|
| MD-A1b | | RD010019 | (NA):AC CODE:1.2M | 1 | | 6 | | |
| MD-A1b | | RD010020 | (EU):AC CODE:1.2M | 1 | | 6 | | |