

Reissued: 26-Dec-18

Model: Card Authentication Package v2	Date: 12-Mar-12	No.: RD602007I
---------------------------------------	-----------------	----------------

RTB Reissue

The items in ***bold italics*** were corrected or added.

Subject: Card Authentication Package v2 Installation Manual		Prepared by: Kohsuke Tomoyama	
From: Solution Support Sect., Solution Support Dept.			
Classification:	<input type="checkbox"/> Troubleshooting <input type="checkbox"/> Mechanical <input type="checkbox"/> Paper path <input type="checkbox"/> Product Safety	<input type="checkbox"/> Part information <input type="checkbox"/> Electrical <input type="checkbox"/> Transmit/receive <input type="checkbox"/> Other ()	<input type="checkbox"/> Action required <input checked="" type="checkbox"/> Service manual revision <input type="checkbox"/> Retrofit information <input type="checkbox"/> Tier 2

This RTB has been issued to announce the release of the Card Authentication Package v2 Installation Manual.

Reissued: 26-Dec-18

Model: Card Authentication Package v2	Date: 12-Mar-12	No.: RD602007I
---------------------------------------	-----------------	----------------

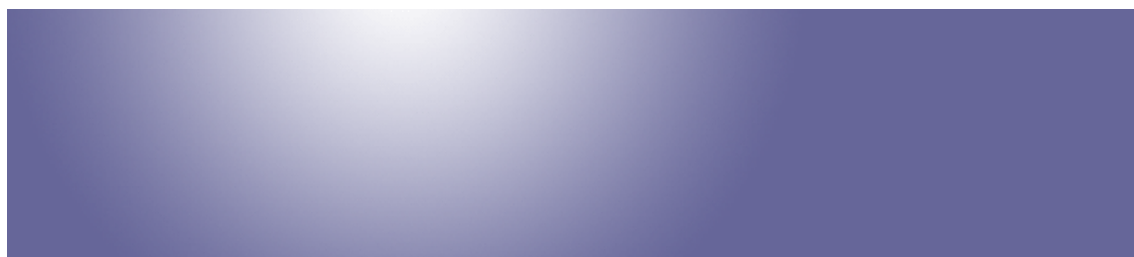

Card Authentication Package v2 Installation Manual

Document version: 1.4.0

Main Chapters

Installation	3
Installation	3
Installation (Smart Operation Panel/WVGA/4.3-inch operation panel models).....	3
Installation (4-line MFP/4-line LP/LP)	27
Installation (Pre-include model)	33
When Migrate to Card Authentication Package v2 from v1	35
Uninstallation	39
Uninstallation.....	39
Uninstallation (Smart Operation Panel/WVGA/4.3-inch operation panel models)	39
Uninstallation (4-line MFP/4-line LP/LP).....	45
Appendix.....	47
VM Card Update.....	47
Procedure for changing the HDD.....	47
Procedure for changing the controller board	47
Procedure for changing the Smart Operation Panel.....	48

Reissued: 26-Dec-18

Model: Card Authentication Package v2	Date: 12-Mar-12	No.: RD602007I
---------------------------------------	-----------------	----------------

Installation

Installation

Before installation, please make sure all firmware (GW firmware, Smart Operation Panel firmware, and Smart Operation Panel applications) are the latest version. Regarding the firmware update procedures, please refer to the device service manual.

Installation (Smart Operation Panel/WVGA/4.3-inch operation panel models)

- Depending on the device model, the actual operation panel screen may look different from the screenshots used in this document.

Installation Flowchart

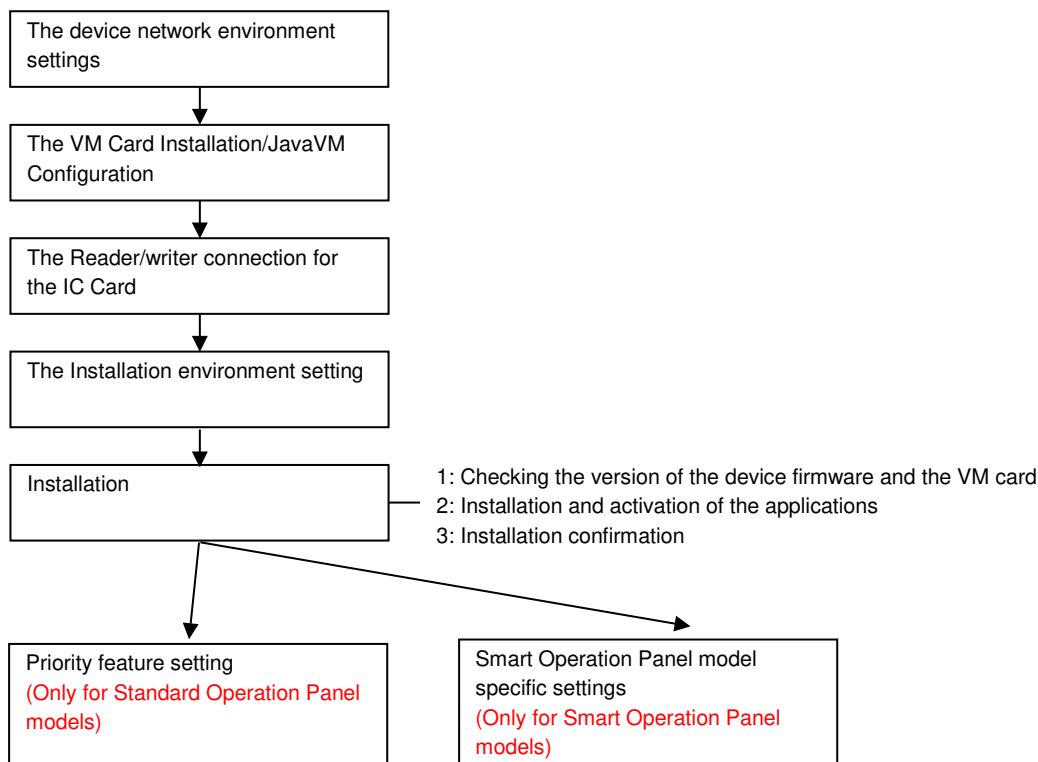

Installation Environment Settings

1. Network information

* Setting from System Settings of the device

* In the case of Smart Operation Panel models, [User Tools] must be selected first and then the [User Tools / Counter / Enquiry] screen is displayed.

Reissued: 26-Dec-18

Model: Card Authentication Package v2	Date: 12-Mar-12	No.: RD602007I
---------------------------------------	-----------------	----------------

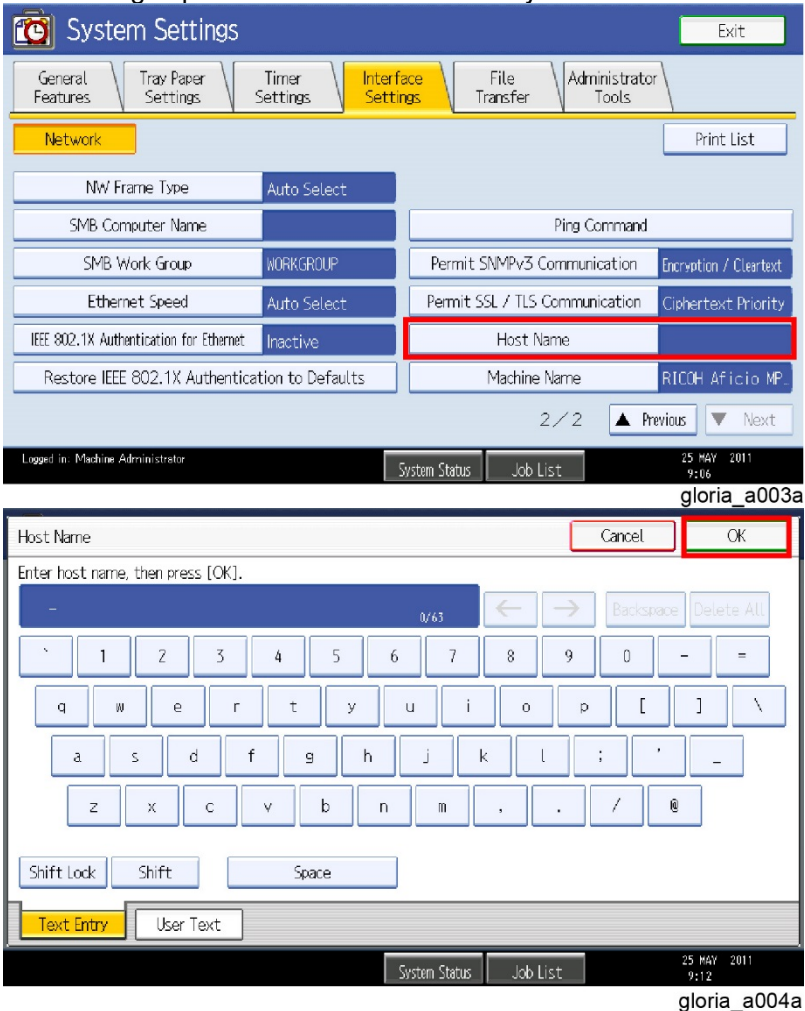
Item	Detailed descriptions	Default/Remarks
Host Name	<p>Set the host name shown on [Interface Settings] tab. This setting is performed on the screen keyboard.</p>  <p>The first screenshot shows the 'System Settings' window with the 'Interface Settings' tab selected. The 'Host Name' field is highlighted with a red rectangle. The second screenshot shows the 'Host Name' entry screen with a virtual keyboard. The 'OK' button is highlighted with a red rectangle.</p>	-

Reissued: 26-Dec-18

Model: Card Authentication Package v2	Date: 12-Mar-12	No.: RD602007I
---------------------------------------	-----------------	----------------

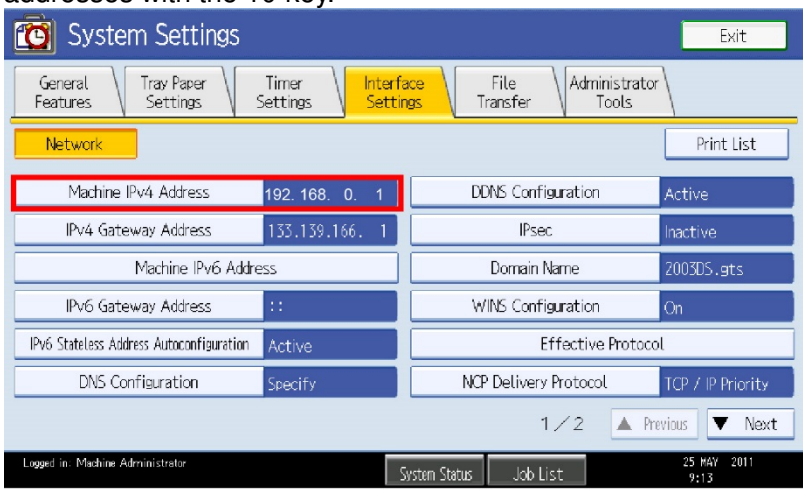
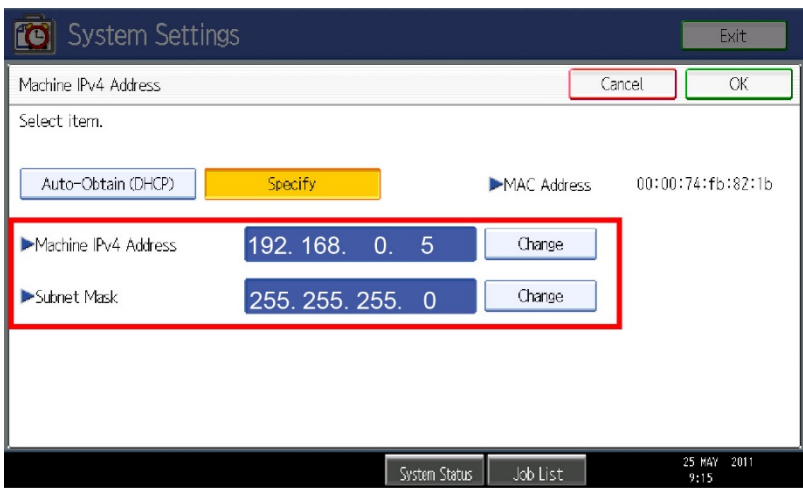
Item	Detailed descriptions	Default/Remarks
IP Address/Subnet Mask	<p>Set the IP address and the subnet mask that appear when [Machine IPv4 Address] in [Interface settings] tab is selected. For setting, press [Specify] and [Change], and then enter the addresses with the 10-key.</p>  <p>gloria_a005a</p>  <p>gloria_a006</p>	-

Reissued: 26-Dec-18

Model: Card Authentication Package v2	Date: 12-Mar-12	No.: RD6020071
---------------------------------------	-----------------	----------------

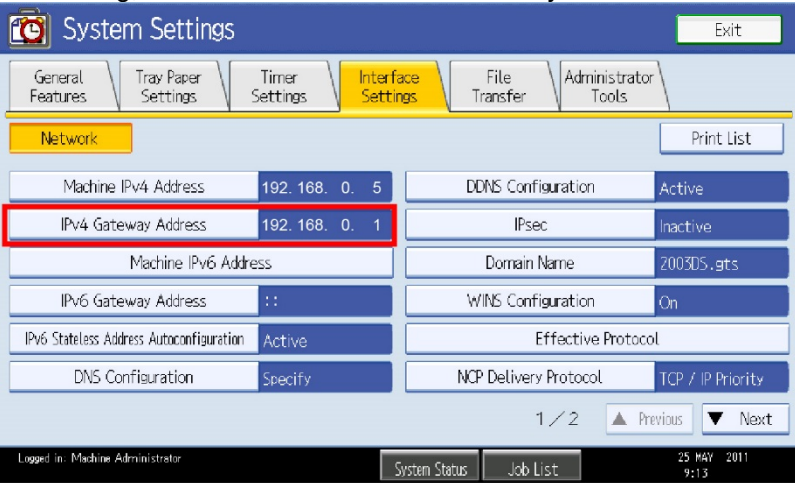
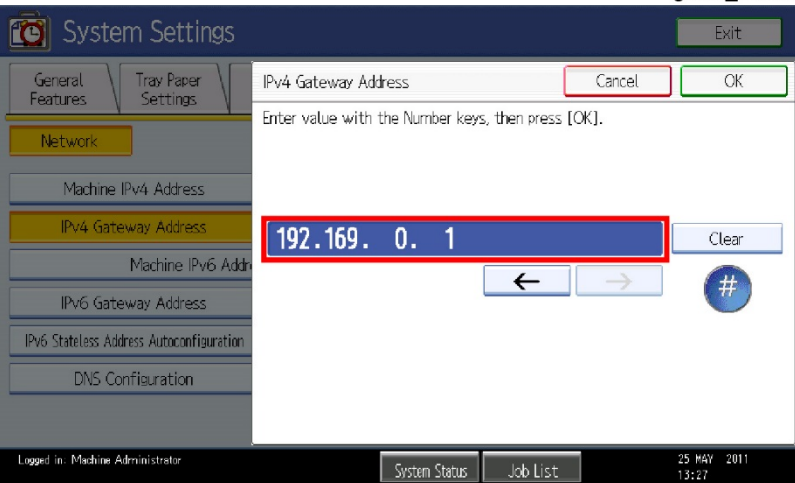
Item	Detailed descriptions	Default/Remarks
Default Gateway	<p>Set the address that appears when [IPv4 Gateway Address] in [Interface Settings] tab is selected. For setting, enter the address with the 10-key.</p>  	-

Reissued: 26-Dec-18

Model: Card Authentication Package v2	Date: 12-Mar-12	No.: RD602007I
---------------------------------------	-----------------	----------------

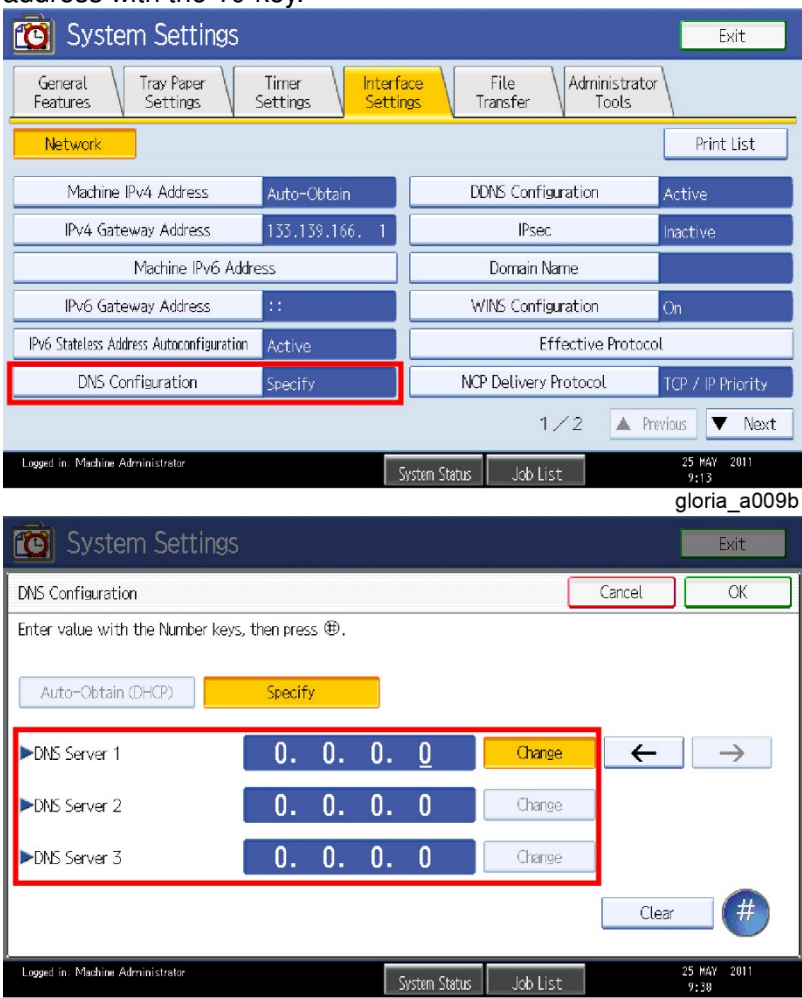
Item	Detailed descriptions	Default/Remarks
DNS Server 1/DNS Server 2/DNS Server 3	<p>Set the server address that appears when [DNS Configuration] in [Interface Settings] tab is selected. For setting, press [Specify] and [Change], and then enter the address with the 10-key.</p>  <p>The first screenshot shows the 'System Settings' window with the 'Interface Settings' tab selected. Under the 'Network' section, the 'DNS Configuration' option is highlighted with a red box, and the 'Specify' button is also highlighted. The second screenshot shows the 'DNS Configuration' dialog box with the 'Specify' button selected. The 'DNS Server 1', 'DNS Server 2', and 'DNS Server 3' fields are highlighted with a red box, and the 'Change' button for 'DNS Server 1' is also highlighted.</p>	-

Reissued: 26-Dec-18

Model: Card Authentication Package v2	Date: 12-Mar-12	No.: RD602007I
---------------------------------------	-----------------	----------------

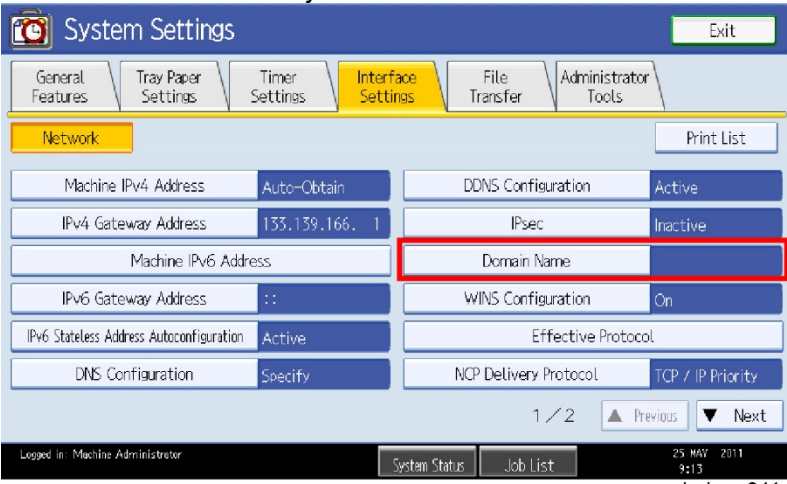
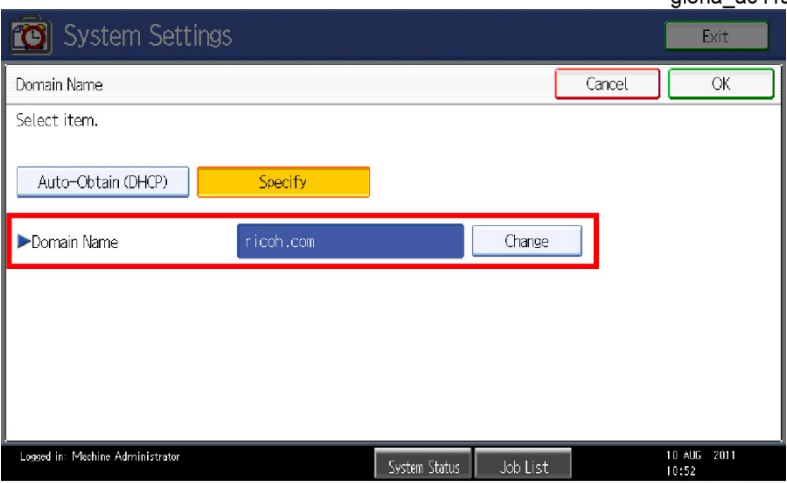
Item	Detailed descriptions	Default/Remarks
Domain Name	<p>Set the name that appears when [Domain Name] in [Interface Settings] tab is selected. For setting, press [Specify] and [Change], and then enter the name with the screen keyboard.</p>  	-

2) Timer Setting

* Setting in [Timer Settings] of [System Settings]

Item	Detailed descriptions	Default/Remarks
Auto Logout Timer	<p>The default value is [Off], however press [Auto Logout Timer] in [Timer Settings] tab and select [On] to enter the log out time if necessary to change it. The range of entering the automatic logout time is from 60 to 999 seconds.</p>	Default: [Off]

Reissued: 26-Dec-18

Model: Card Authentication Package v2	Date: 12-Mar-12	No.: RD602007I
---------------------------------------	-----------------	----------------

Installation of VM Card

↓ Note

- If the JavaVM is installed to the device's Flash Memory (FM), this procedure is not necessary. In this case, please proceed to the "JavaVM Configuration".
- **If JavaVM is not installed to the device, this procedure is not necessary. In this case, please proceed to the "IC Card Reader/Writer Connection (NFC R/W)".**

1. Set [Auto Off timer] to 5 minutes in [User Tools / Counter / Enquiry] screen → [System Settings] → [Timer Settings] tab.

↓ Note

- [Auto Off Timer] at the device side should be set to 5 minutes to prevent the device from entering the Auto Off mode while the Java™ Platform is installing or activating.

2. Set [System Auto Reset Timer] to [Off] in [User Tools / Counter / Enquiry] screen → [System Settings] → [Timer Settings] tab.

↓ Note

- This setting should be restored after the installation.

3. Turn off the main power of the device.
4. Insert the VM card into the SD card slot.

↓ Note

- For which the SD card slot should be inserted into, see the service manual of each machine.

5. Turn on the main power of the device.

↓ Note

- The Java™ Platform is installed automatically if the main power of the device is turned on after the VM card insertion.
- It takes for approx. from 3 to 4 minutes to install it automatically.
- Never turn off the power of the device during the installation, otherwise it may damage the VM card. Turn off the power after the confirmation in step 8 has been done.

6. Press [User Tools/Counter] button.

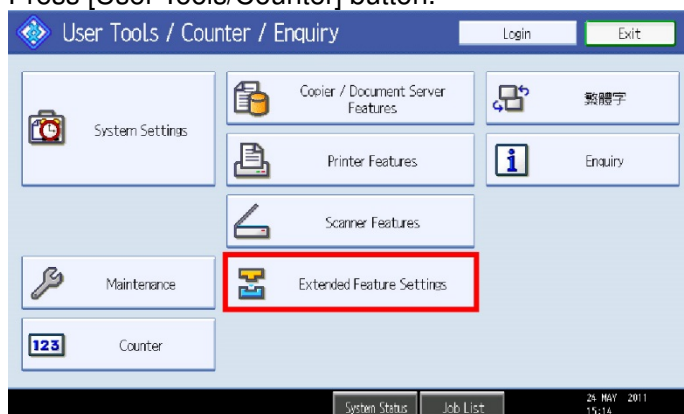

gloria_a013a

Reissued: 26-Dec-18

Model: Card Authentication Package v2	Date: 12-Mar-12	No.: RD602007I
---------------------------------------	-----------------	----------------

- Press [Extended Feature Settings] after [User Tools / Counter / Enquiry] screen appears.

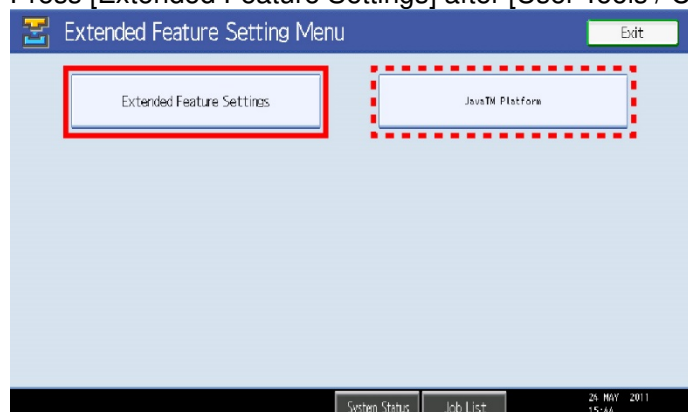

gloria_a014a

- Confirm on [Extended Feature Setting Menu] screen that [JavaTM Platform] appears after the installation is completed normally.

JavaVM Configuration

- Press [User Tools/Counter] button.
- Press [Extended Feature Settings] after [User Tools / Counter / Enquiry] screen appears.
- Press [Extended Feature Settings].
- Press [Administrator Tools] tab, and then press [Heap / Stack Size Settings].

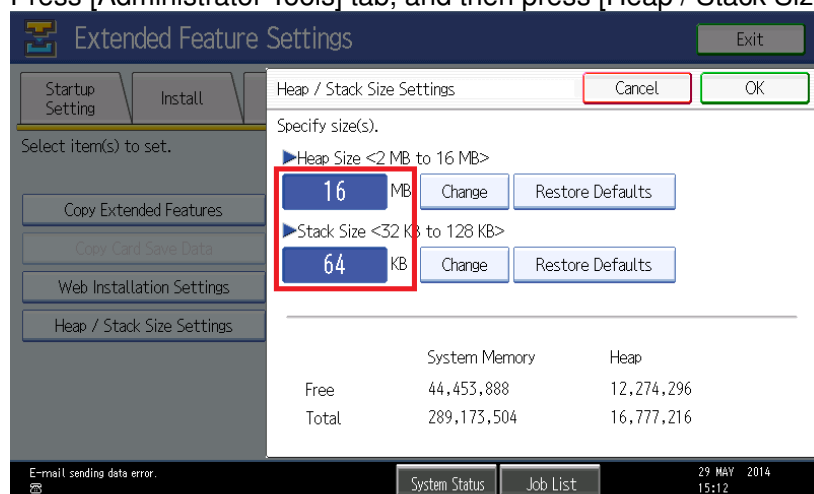

gloria_a015

- Set the heap size and stack size.

Model	Heap size	Stack size
11S or earlier	16MB (Default: 10MB)	64KB (Default: 64KB)
11A or later	48MB (Default: 16MB)	Do not change from default size (Default: 256KB)

- Press the [Administrator Tools] tab, and then press [Select Available Functions].

Reissued: 26-Dec-18

Model: Card Authentication Package v2	Date: 12-Mar-12	No.: RD602007I
---------------------------------------	-----------------	----------------

7. Set [PanelService API] as [Active].

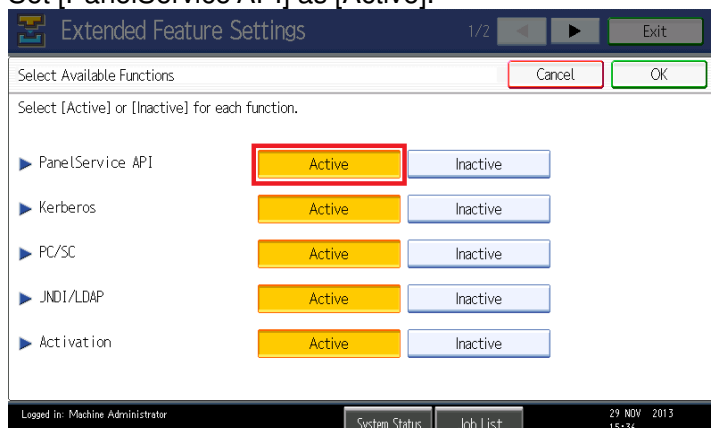

8. Finish [User Tools].

9. Push the power button at the side of operation section, and turn off the main power after the power indicator has finished blinking.



- The VM card should be operated with setting in the SD card slot.
- Restore the original setting after installation if the change of [System Auto Reset Timer] is performed.

IC Card Reader/Writer connection



- The Installation should be executed after the main power is turned off.

Connect the IC card Reader/Writer to the device.



- Connect the USB cable to the left USB port for Aficio MP C5000/C4000/C3300/C2800, Aficio MP C2550/2050.
- For other machines, either port can be connectable.
- Regarding NFC Card Reader installation, please refer to the service manual for each model.
- With Smart Operation Panel models, connect to the USB port of the device as with Standard Operation Panel models.
- If your customer uses a NFC card reader, please refer to "IC Card Reader/Writer Connection (NFC R/W)" section for how to connect.

IC Card Reader/Writer connection (NFC R/W)



NFC R/W can be used with 15S or later Smart Operation Panel models.

1. Remove the cover at the right side of the Panel.



Reissued: 26-Dec-18

Model: Card Authentication Package v2	Date: 12-Mar-12	No.: RD602007I
---------------------------------------	-----------------	----------------

2. Connect a NFC R/W to the micro USB port.



Authentication Management Settings

1. Log in the device as an administrator.

↓ Note

- The initial value of login data is as follows:
- Login user name: admin
- Password: [blank]

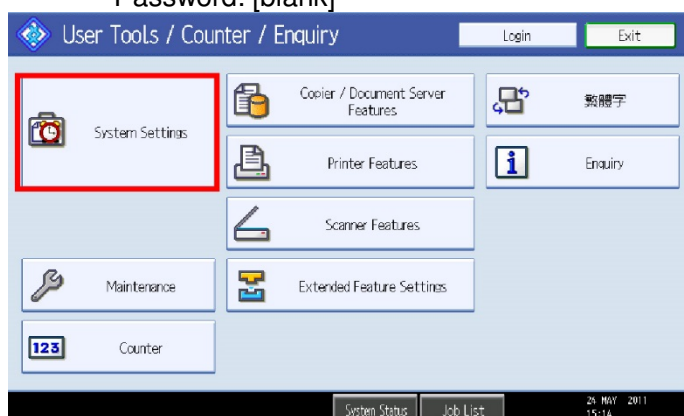

gloria_a019a

2. Press [User Tools/Counter] button, and then press [System Settings].

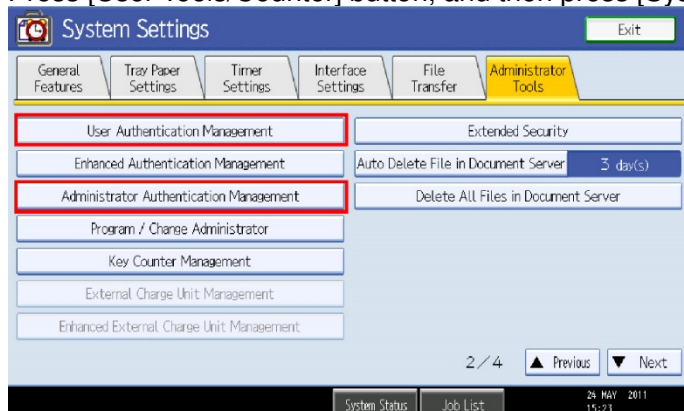

gloria_a020a

3. Press [Administrator Tools] tab, and set items below:
[Administrator Authentication Management]
[User Authentication Management]

Reissued: 26-Dec-18

Model: Card Authentication Package v2

Date: 12-Mar-12

No.: RD602007I

1) Administrator Authentication Management

[User management]

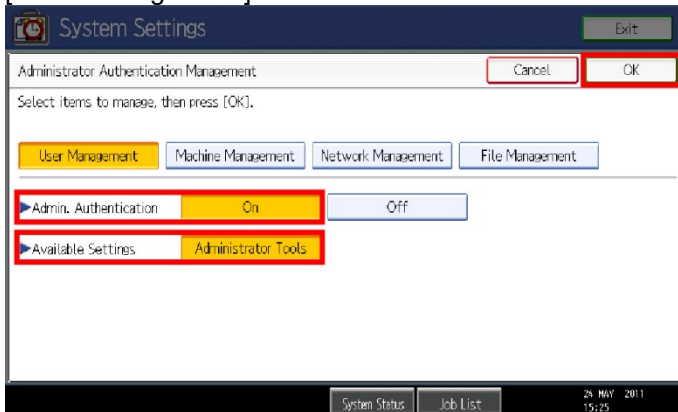

gloria_a021a

1. Set [Admin. Authentication] to [On].
2. Press [Administrator Tools] of [Available Settings].
3. Press [OK] of the upper right, and enable the change.

[Machine Management]

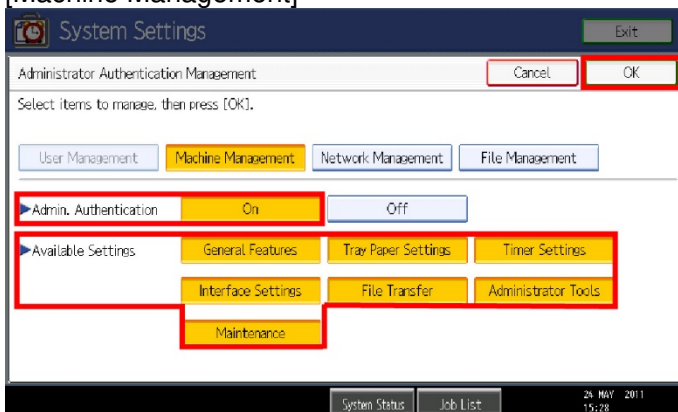

gloria_a022a

1. Set [Admin. Authentication] to [On].
2. For setting all items in [Available Settings] to values, press [General Features], [Tray Paper Settings], [Timer Settings], [Interface Settings], [File Transfer], [Administrator Tools] and [Maintenance].
3. Press [OK] of the upper right, and enable the change.

[Network Management]

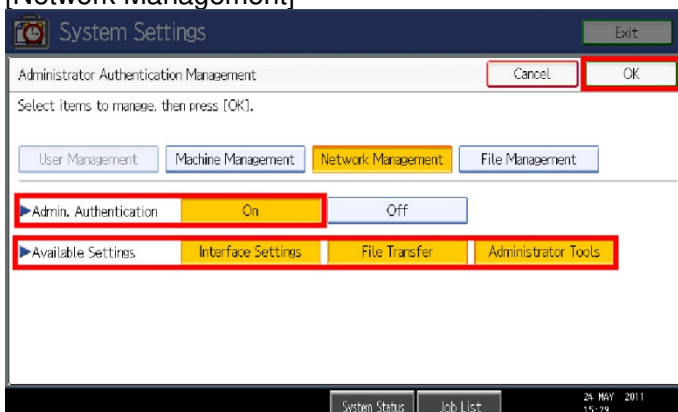

gloria_a023a

Reissued: 26-Dec-18

Model: Card Authentication Package v2	Date: 12-Mar-12	No.: RD602007I
---------------------------------------	-----------------	----------------

1. Set [Admin. Authentication] to [On].
2. For setting all items in [Available Settings] to values, press [Interface Setting], [File Transfer], and [Administrator Tools].
3. Press [OK] of the upper right, and enable the change.

[File Management]

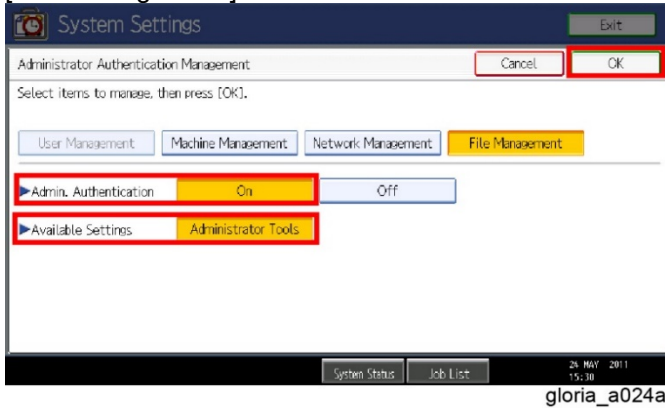

1. Set [Admin. Authentication] to [On].
2. Press [Administrator Tools] of [Available Settings].
3. Press [OK] of the upper right, and enable the change.

2) User Authentication Management

1. Confirm whether the method of the authentication is "Custom" or "LDAP".

* The displayed authentication type changes depending on a model.

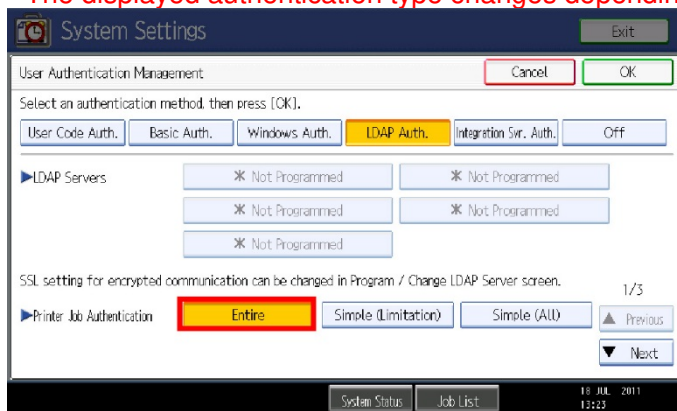

gloria_a059

2. Set [Printer Job Authentication] to [Entire].

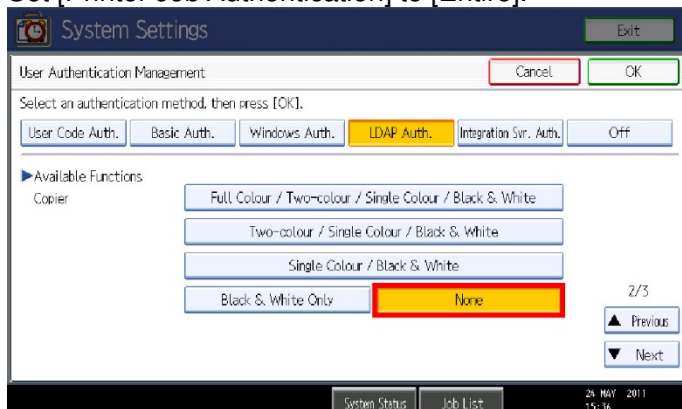

gloria_a025

Reissued: 26-Dec-18

Model: Card Authentication Package v2	Date: 12-Mar-12	No.: RD602007I
---------------------------------------	-----------------	----------------

- Set [Available Functions: Copier] to [None].

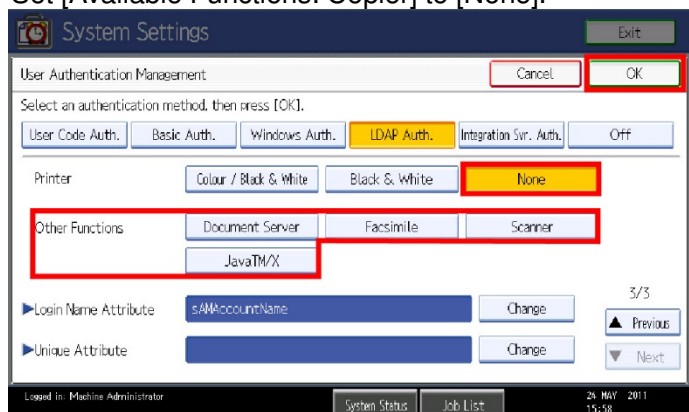

gloria_a026a

- Set [Available Functions: Printer] to [None].
 - Reset [Document Server], [Facsimile], [Scanner] and [JavaTM/X] in [Available Functions: Other Functions].
 - Press [OK] of the upper right, and enable the change.
- Turn the power off and on after the settings of [Administrator Authentication Management] and [User Authentication Management] are finished.

With 15S or later Smart Operation Panel models, cancel the all items beside [Available Functions] (Do not follow Step 3-6 above).

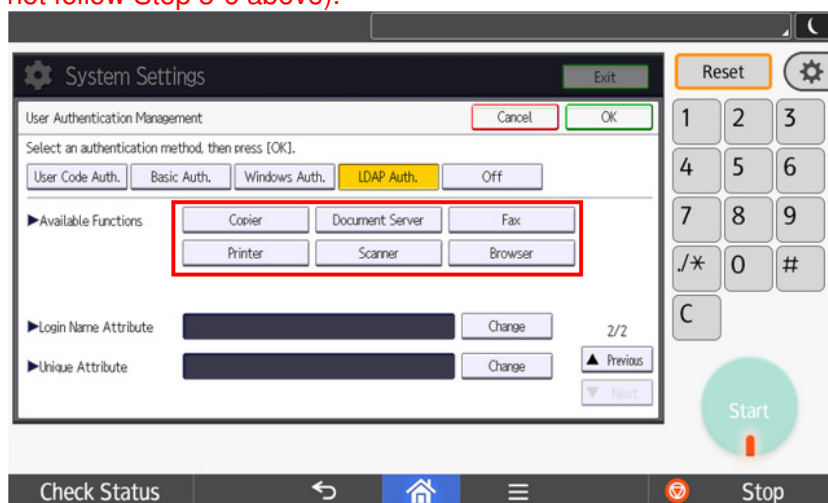

Installation of Card Authentication Package v2

Install the following applications using Remote Install Manager to install Card Authentication Package v2. For the installations procedures of these applications, see the service manual of Remote Install Manager. (Remote Install Manager)

Note

- In the case of Smart Operation Panel models (Hybrid mode), it is necessary to install 3 modules for CAP before activation when conducting offline installation:
 - CAP V2 Z11
 - CAP User Config.*1
 - CAP NFC Plug-in *2

Reissued: 26-Dec-18

Model: Card Authentication Package v2	Date: 12-Mar-12	No.: RD602007I
---------------------------------------	-----------------	----------------

*1 The CAP User Config. Tool is used only when the authentication type is Local DB or CAP-ES (Internal user). If the authentication type is AD, LDAP, or CAP-ES (only external user), it is not necessary to install the module for CAP User Config. Tool.

*2 CAP NFC Plug-in is used for the card authentication between a NFC card reader and 15S or later Smart Operation Panel models.

- If installing CAP (F12) (Full Native mode), "Remote Install Manager v1.7.4" or later version is required.

In the case of Standard Operation Panel and Smart Operation Panel (Compatibility mode):

Application	Version	Note
CAP V2 MP11/MP21/MP31/SP31	V2.x	MP11 (WVGA models) MP21 (4-line LCD LP models) MP31 (12A or older 4.3-inch operation panel MFP models) SP31 (12S or later 4.3-inch operation panel LP models)
CAP LAUNCHER	V2.x	
CAP	V2.x	
CAP REG	V2.x	

In the case of Smart Operation Panel (Hybrid mode):

Application	Version	Note
CAP V2 Z11	V2.x	
CAP	V2.x	
CAP V2 Auth. UI	V1.x	Smart Operation Panel application.
CAP User Config.	V1.x	Smart Operation Panel application.
CAP NFC Plug-in	V1.x	Smart Operation Panel application. Only for v2.3.0 or later.

In the case of Smart Operation Panel (Full Native mode):

Application	Version	Note
CAP V2 Auth. UI	V1.x	Smart Operation Panel application.
CAP User Config.	V1.x	Smart Operation Panel application.
CAP NFC Plug-in	V1.x	Smart Operation Panel application.
CAP Java Card Plug-in	V1.x	Smart Operation Panel application.

Reissued: 26-Dec-18

Model: Card Authentication Package v2

Date: 12-Mar-12

No.: RD602007I

Activation Check

1. In the case of CAP v2 (Hybrid mode/ **Full Native mode**), restart the device manually to enable authentication internally.
2. Press [User Tools/Counter] button, and then press [Extended Feature Settings].

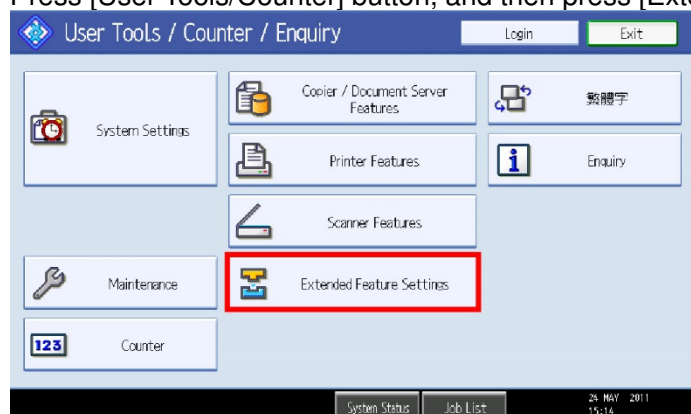

gloria_a013a

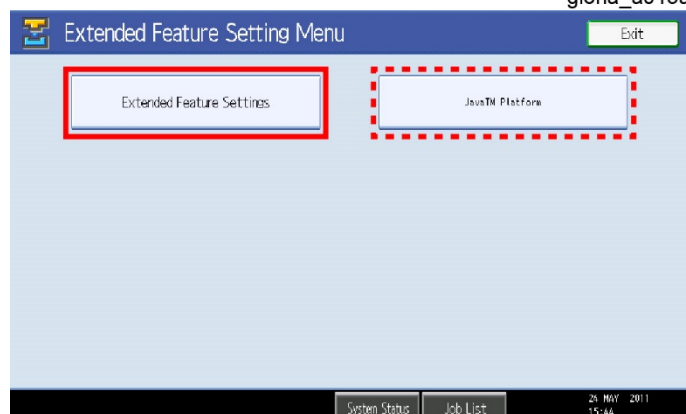

gloria_a014a

3. Confirm on [Extended Feature Setting Menu] screen that [JavaTM Platform] appears.



- If [JavaTM Platform] is not shown, the Java™ Platform has not been activated yet. Wait for a while until [JavaTM Platform] appears.

4. Press [Extended Feature Settings].

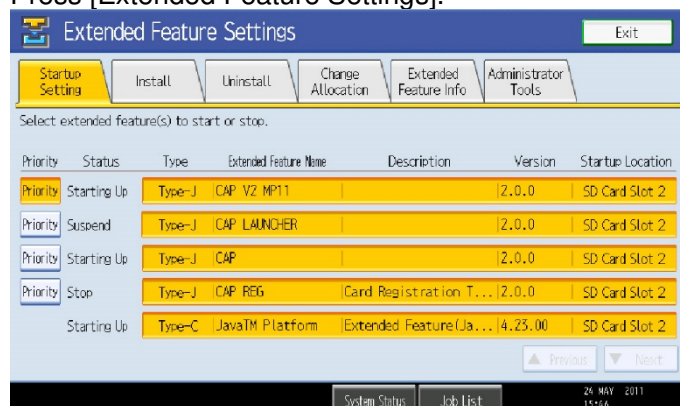

gloria_a057a

Reissued: 26-Dec-18

Model: Card Authentication Package v2	Date: 12-Mar-12	No.: RD602007I
---------------------------------------	-----------------	----------------

5. Press [Startup Setting] tab, and confirm that the condition of each application is the same as below:
In the case of Standard Operation Panel and Smart Operation Panel (Compatibility mode):

Application	Status
CAP V2 MP11/MP21/MP31/SP31	Starting Up
CAP LAUNCHER	<p>Suspend</p> <p> Note</p> <p>The Launcher is disabled by default. Please set it as the "Priority". The Launcher is not supported on 4.3-inch operation panel models.</p>
CAP	Starting Up
CAP REG	Stop
JavaTM Platform	Starting Up

In the case of Smart Operation Panel (Hybrid mode):

Application	Status
CAP V2 Z11	Starting Up
CAP	Starting Up
JavaTM Platform	Starting Up

In the case of Smart Operation Panel (Hybrid mode / **Full Native Mode**), please also check whether the following applications are installed in Home screen → Screen Features → Screen Device Settings Information → Software Version List:

Application	Note
CAP V2 Auth. UI	
CAP User Config.	
CAP NFC plug-in	Only for v2.3.0 or later.

In the case of Smart Operation Panel (Full Native mode):

Application	Note
CAP V2 Auth. UI	
CAP User Config.	
CAP NFC plug-in	
CAP Java Card Plug-in	Only for CAP v2.5.0 or later.

Reissued: 26-Dec-18

Model: Card Authentication Package v2

Date: 12-Mar-12

No.: RD602007I

Note

The following SP modes are automatically set whenever the applications are started up (Every time when the machine power is turned on). In the case of Smart Operation Panel models, press the [x] button on the login screen and select the [Printer] icon after logging out, and then go into SP mode. It is not possible to log in to SP mode from User Tools or Quick application (such as Quick Copy) and when logged in to the device.

- SP5-401-103: [0] → [3]
- SP5-401-162*¹: bit0 [0] → [1], bit3 [0] → [1] *², bit5 [0] → [1]
- SP5-401-230: bit0 [0] → [1], bit3 [0] → [1] *³
- SP5-401-240: bit0 [0] → [1]

*¹ The bit6 of SP5-401-162 is changed from [0] to [1] at the first time when an IC card is touched. However, this is a normal action.

The value of SP5-401-162 will not be changed by installing CAP (F12)

*² It changes automatically when "Card Login Method" is set to "Enter Password from the Control Panel".

*³ It changes automatically when the Billing Code function is used.

[Standard Operation Panel model] Priority Feature Setting

This setting is not required with Smart Operation Panel model.

1. Press [User Tools/Counter] button, and then press [System Settings].

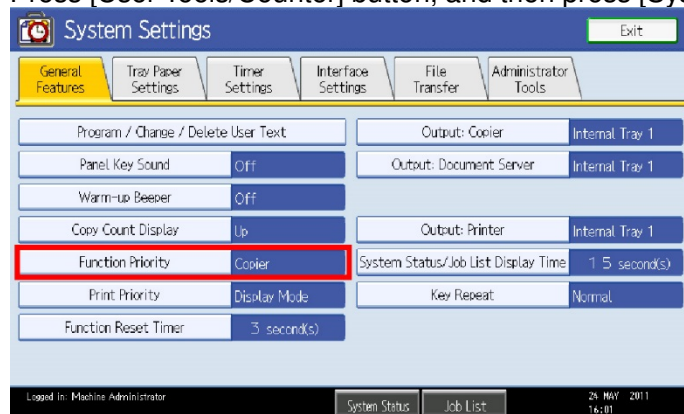

gloria_a027

2. Press [General Features] tab, and then press [Function Priority].

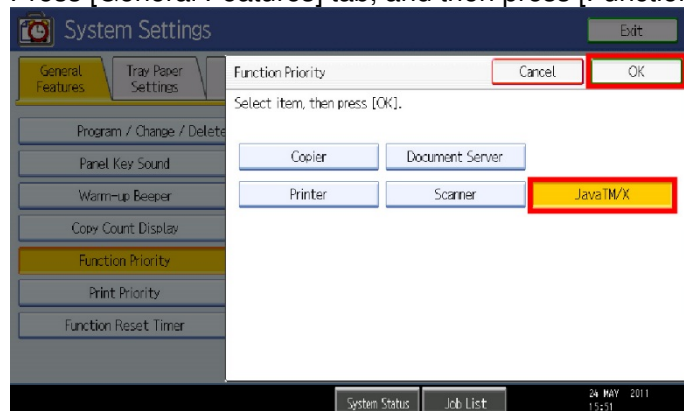

gloria_a028a

3. Select [Java TM/X] and press [OK].

Reissued: 26-Dec-18

Model: Card Authentication Package v2

Date: 12-Mar-12

No.: RD602007I

[Smart Operation Panel model] Specific settings

Icon Setting (Only for 15S or later Smart Operation Panel models):

CAP User Config. Tools can be displayed on Home screen.

1. Log in to the MFP as an Administrator.
2. Press the square button on the right side of the panel.



3. Press and hold the CAP User Config icon under [APPS] tab. This operation will locate the icon on Home Screen.

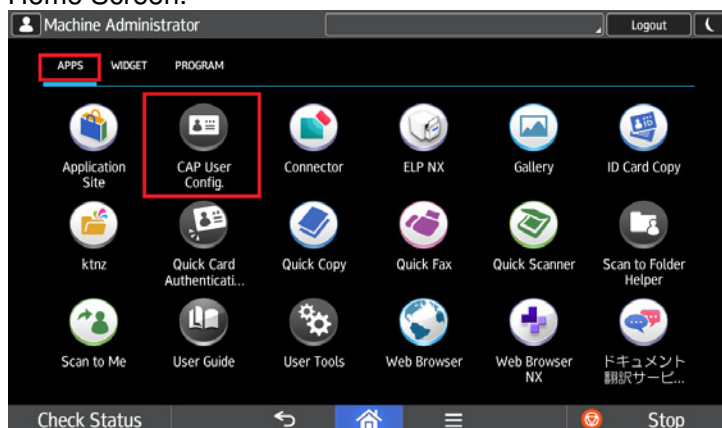

4. CAP User Config icon will appear.

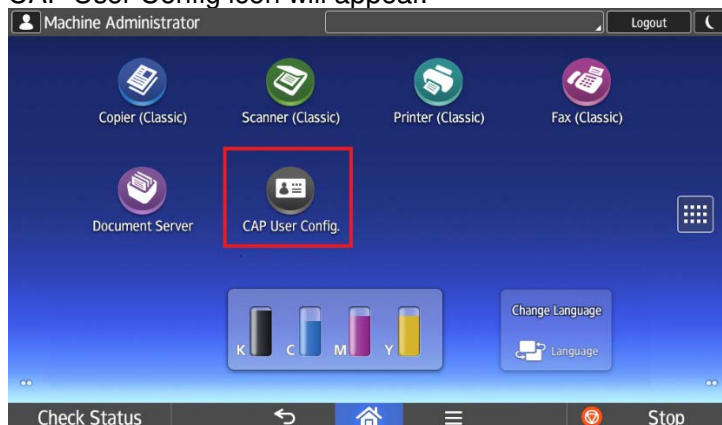

Reissued: 26-Dec-18

Model: Card Authentication Package v2	Date: 12-Mar-12	No.: RD602007I
---------------------------------------	-----------------	----------------

Icon Setting (Only for 15S or before Smart Operation Panel models):

CAP User Config. Tool can be displayed on Home screen.

1. Log in to the MFP as an Administrator.
2. Press and hold Home screen. The [Add to Home] screen will appear.
3. Select [Icon].

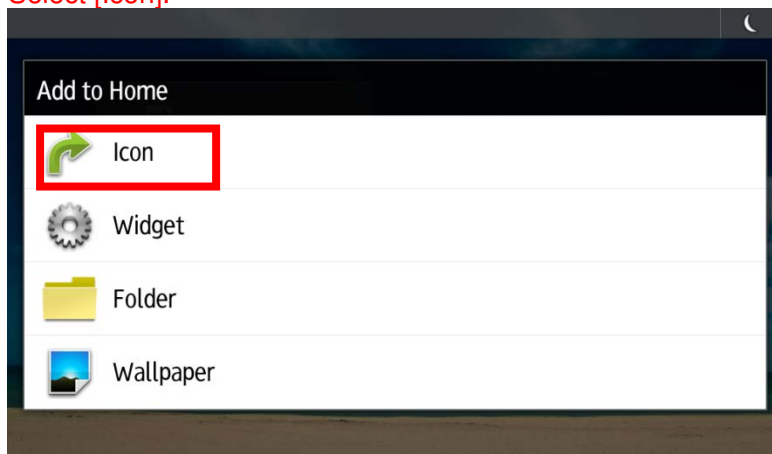

4. Select [Application].

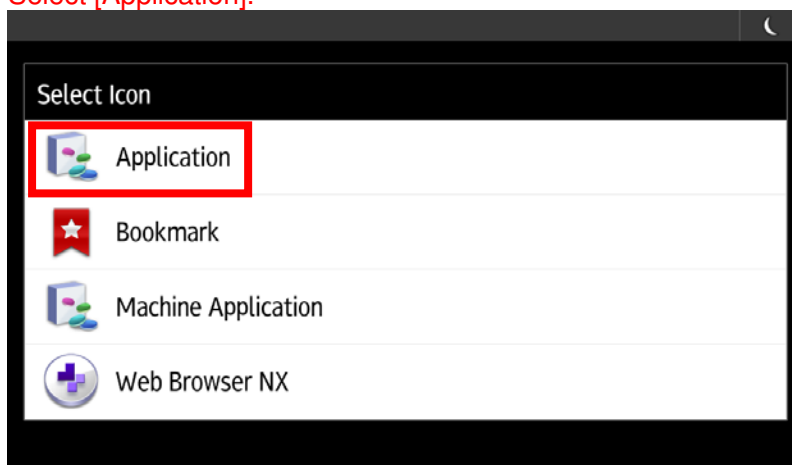

5. Select [CAP User Config.].

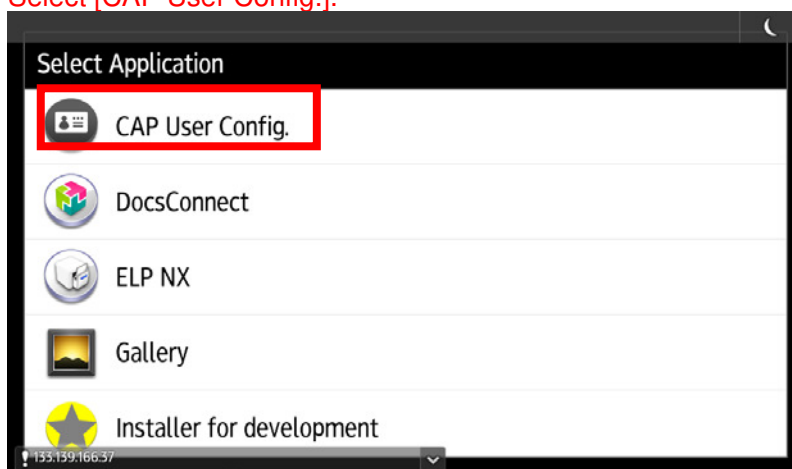

Reissued: 26-Dec-18

Model: Card Authentication Package v2	Date: 12-Mar-12	No.: RD602007I
---------------------------------------	-----------------	----------------

6. CAP User Config. icon will appear.

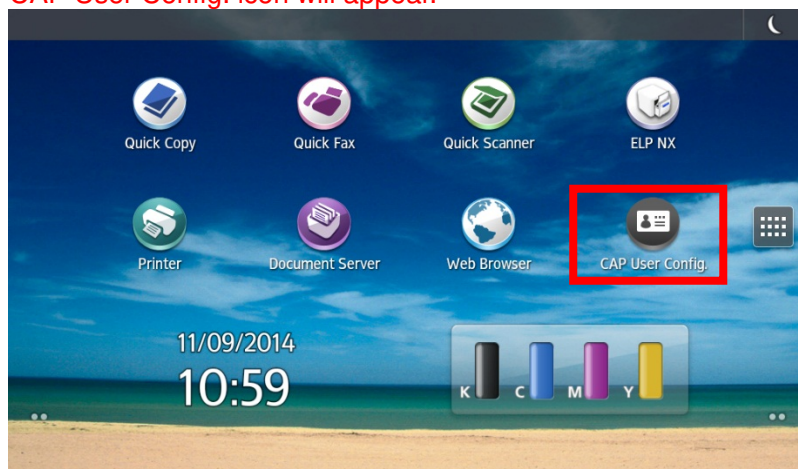

Screen device always-connection Setting (15S or later models)

1. Shift to Screen service mode.

↓ Note

For information on how to enter Screen service mode, contact the supervisor in your branch office.

2. Select [Screen Device Settings].
3. Enable [Screen device always-connection Setting].

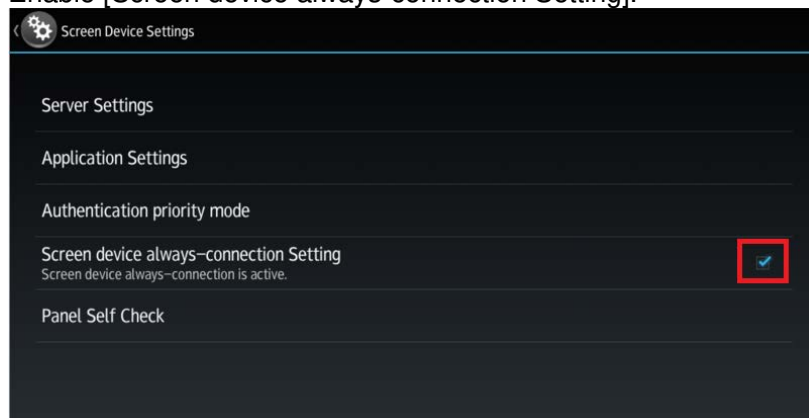

Reissued: 26-Dec-18

Model: Card Authentication Package v2

Date: 12-Mar-12

No.: RD602007I

Recommendation: Energy Saving Recovery for Business Application setting (15S or later)

If the setting is "On", login may be little slow at the first time after recovering the energy saving. We recommend setting this as "Off".

1. Log in to the MFP as an Administrator.
2. Select [User Tools].
3. Select [Machine Features].
4. Select [System Settings].
5. Select [Energy Saving Recovery. for Business Applicatn.].

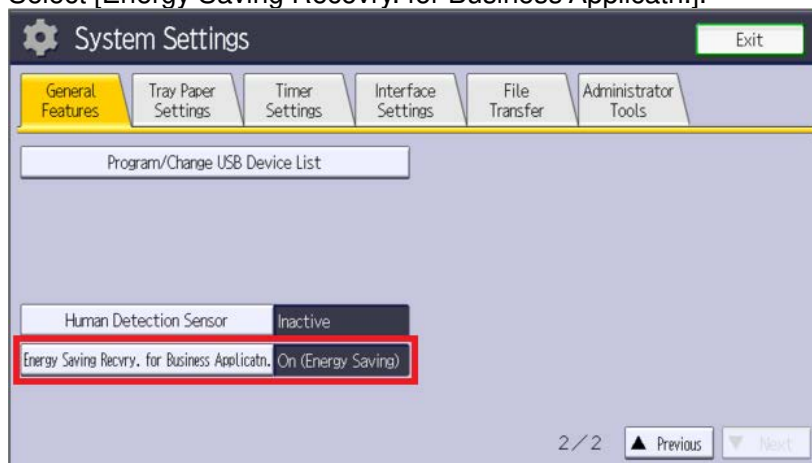

6. Set to [Off] and select [OK].

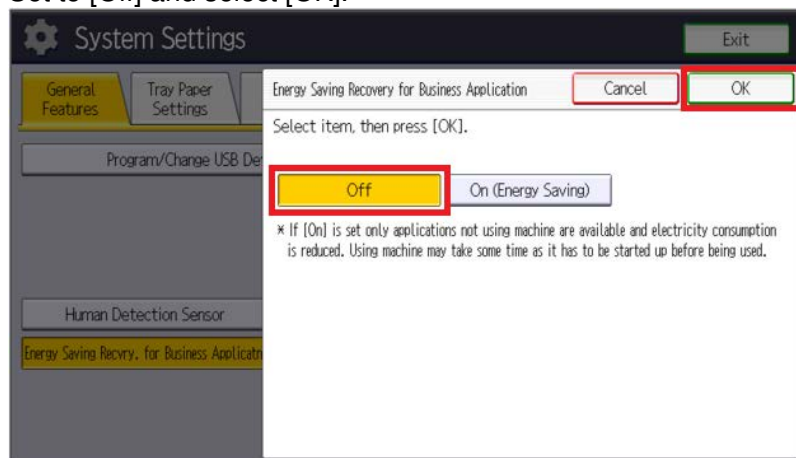

Reissued: 26-Dec-18

Model: Card Authentication Package v2

Date: 12-Mar-12

No.: RD602007I

Priority Feature Setting (Compatibility mode):

It is possible to select CAP LAUNCHER as a default application when a user logs in to the device.

How to configure Function Priority:

1. Log in to the MFP as an Administrator.
2. Select [Screen Features].

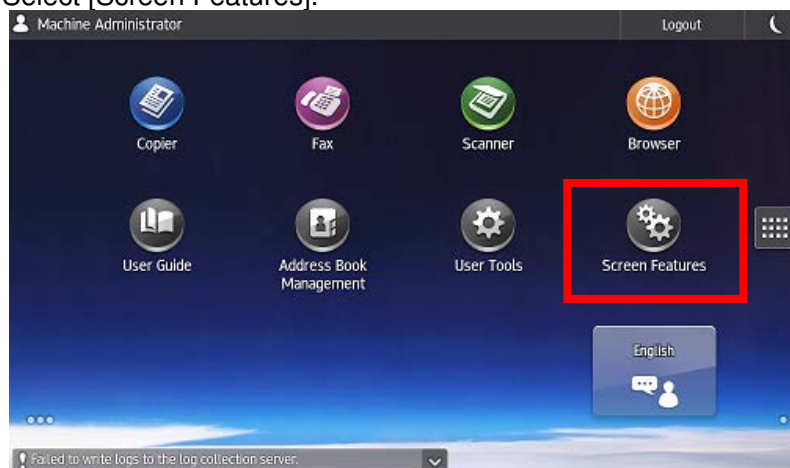

3. Select [Screen Device Settings].

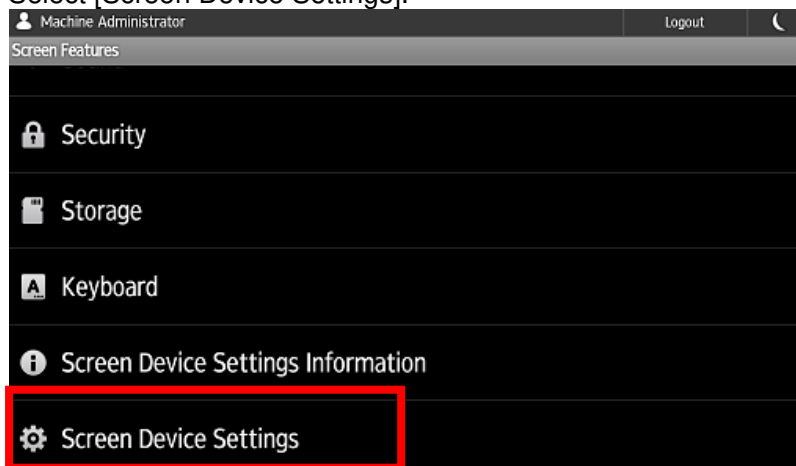

4. Select [Function Priority].

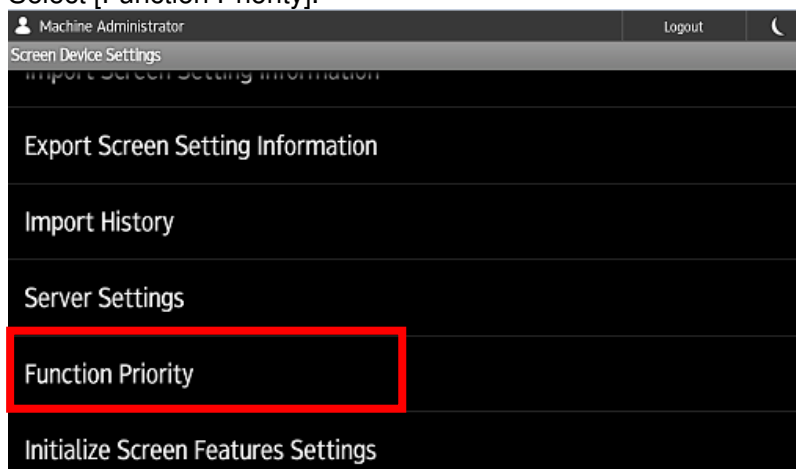

Reissued: 26-Dec-18

Model: Card Authentication Package v2	Date: 12-Mar-12	No.: RD602007I
---------------------------------------	-----------------	----------------

5. Select [CAP LAUNCHER].

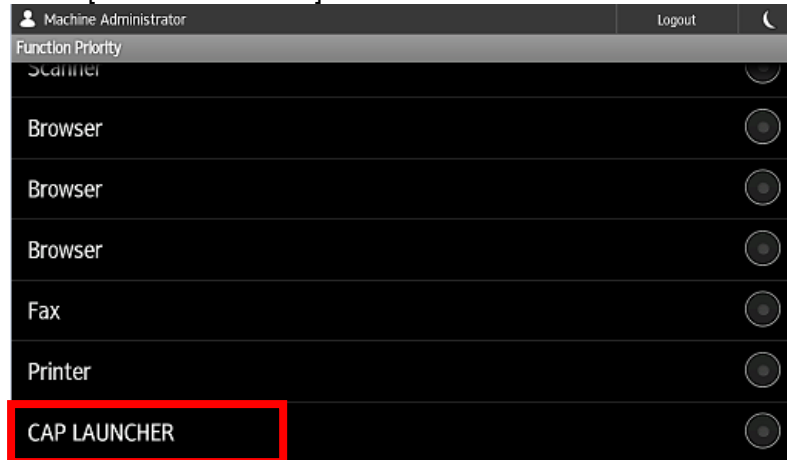

Authentication priority mode (For Hybrid mode / Full Native mode):

When a device is in sleep mode, it takes more time for a user's job list to be displayed after the user swipes their IC card on Smart Operation Panel models for Hybrid mode than it does on Standard Operation Panel models and Smart Operation Panel models (Compatibility mode).

By setting the Authentication priority mode via the Screen service mode, the print job display for Hybrid mode is about as fast as the Standard Operation Panel models and Smart Operation Panel models (Compatibility mode). This setting means the HDD always starts within a designated time and it takes little time to authenticate the user information. However, this may negatively affect the TEC value (TEC = Typical Electricity Consumption). The procedure for setting it is as follows.

1. Shift to Screen service mode.



- For information on how to enter Screen service mode, contact the supervisor in your branch office.

2. Select [Screen Device Settings].

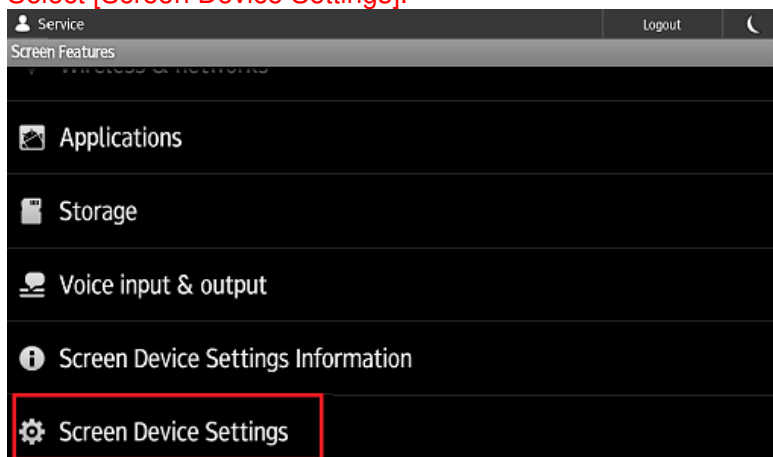

Reissued: 26-Dec-18

Model: Card Authentication Package v2	Date: 12-Mar-12	No.: RD602007I
---------------------------------------	-----------------	----------------

3. Select [Authentication priority mode].

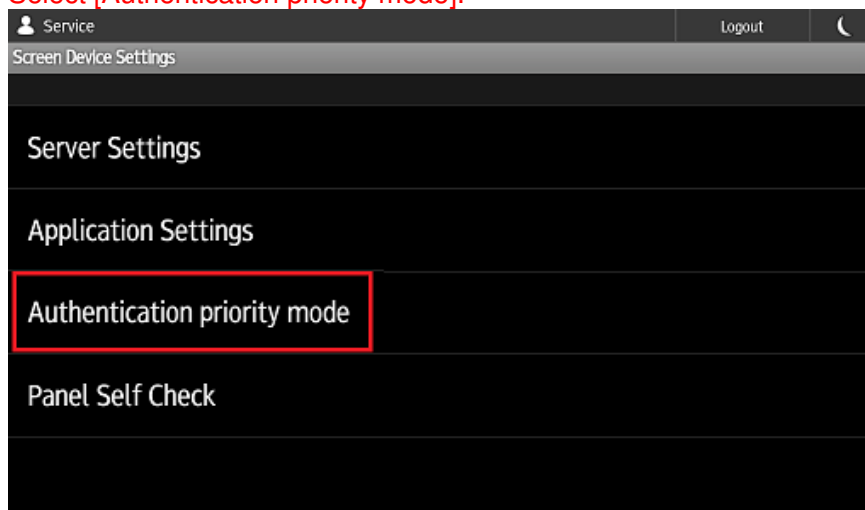

4. Select [Start time(hhmm)] and enter the desired start time(hhmm). Also, select [Expiration time(hours)] and enter the desired expiration time(hours). It is possible to input the desired hour which is value of 1-10 hour(s). Their settings mean that it is time for Authentication priority mode to start and expire.

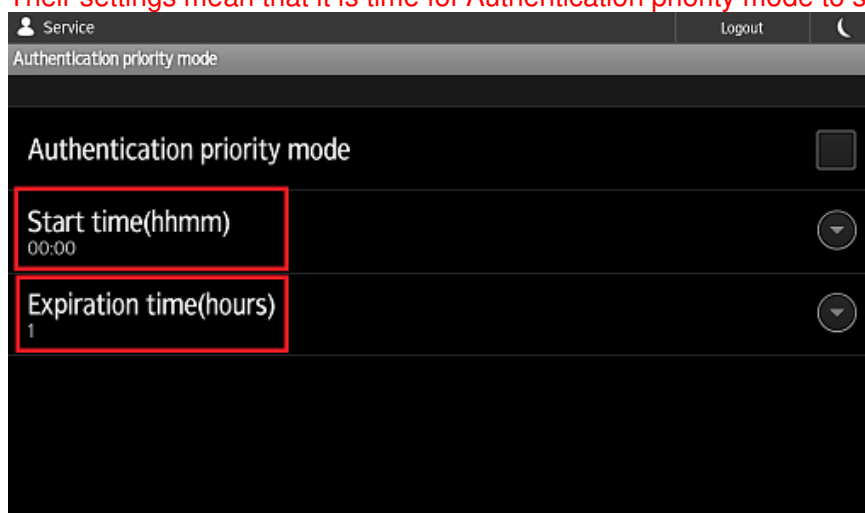

5. Check [Authentication priority mode].

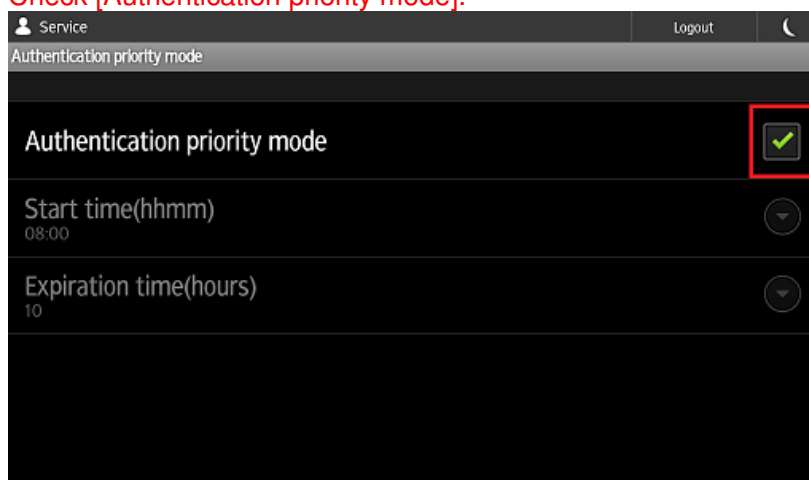

6. Logout.

Reissued: 26-Dec-18

Model: Card Authentication Package v2	Date: 12-Mar-12	No.: RD602007I
---------------------------------------	-----------------	----------------

Installation (4-line MFP/4-line LP/LP)

Installation Flowchart

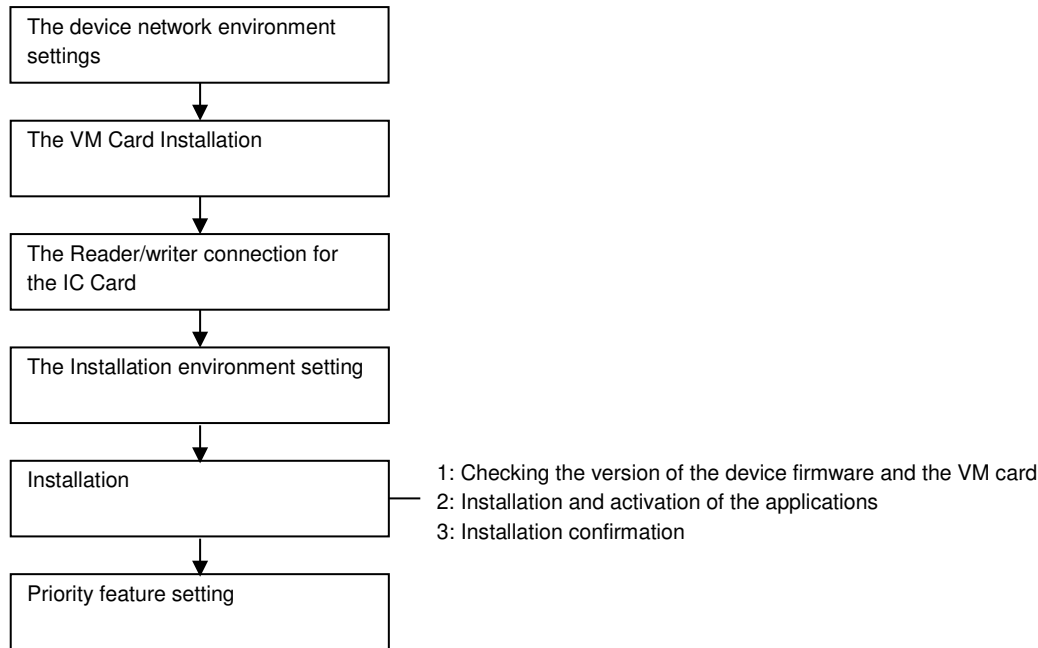

Installation Environment Settings

Set the following network information from system settings in the device.

- Host Name
- IP Address
- Subnet Mask
- Default Gateway
- DNS Server 1
- DNS Server 2
- DNS Server 3
- Domain Name

VM Card Installation

1. Set [Energy Saver Timer] to 5 minutes in [User Tools / Counter / Enquiry] screen → [System Settings] → [Timer Settings] tab.

↓ Note

 - [Energy Saver Timer] at the device side should be set to 5 minutes to prevent the device from entering the Energy Saver mode while the Java™ Platform is installing or activating.
2. Insert the VM card into the SD card slot.

↓ Note

 - For which the SD card slot should be inserted into, see the service manual of each machine.
3. Turn on the main power of the device.

↓ Note

Reissued: 26-Dec-18

Model: Card Authentication Package v2

Date: 12-Mar-12

No.: RD602007I

- The Java™ Platform is installed automatically if the main power of the device is turned on after the VM card insertion.
- It takes for approx. from 3 to 4 minutes to install it automatically.
- Never turn off the power of the device during the installation, otherwise it may damage the VM card. Turn off the power after the confirmation in step 8 has been done.

- Access to the machine with Web Image Monitor.
- Log in the machine as an administrator.

Note

- The initial value of login data is as follows:
- Login user name: admin
- Password: [blank]



gloria_a061

- Click [Configuration] in the left menu.

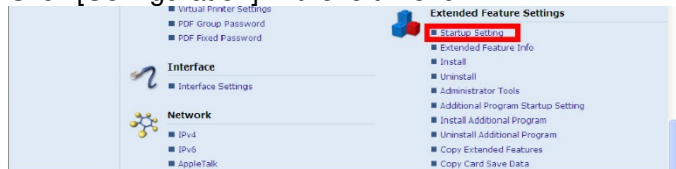

gloria_a062

- Click [Startup Setting] in [Extended Feature Settings] menu.

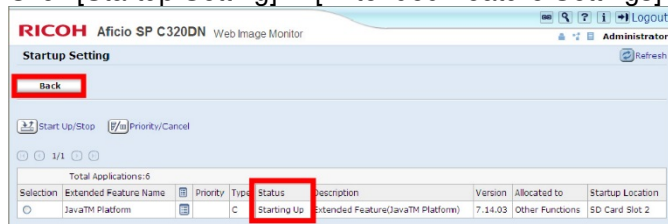

gloria_a063

- Confirm that the status of [Java™ Platform] is [Starting Up].
- Click [Back].



gloria_a064

- Click [Administrator Tools] in [Extended Feature Settings] menu.

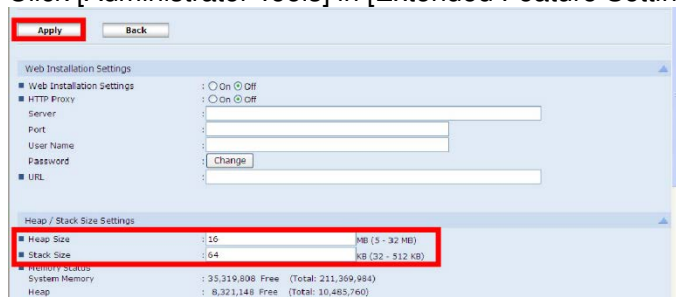

gloria_a065

- Set [Heap Size] to 16 MB, and set [Stack Size] to 64 KB.
- Click [Apply].

Reissued: 26-Dec-18

Model: Card Authentication Package v2	Date: 12-Mar-12	No.: RD602007I
---------------------------------------	-----------------	----------------

13. Log out from Web Image Monitor.
14. Select [Shutdown] from the menu of the device.



- Never turn off the power of the device before the shutdown, otherwise the HDD may be damaged.

15. Turn off the power.



- The VM card should be operated with setting in the SD card slot.

IC Card Reader/Writer connection



- The installation should be executed after the main power is turned off.
- Connect the IC card Reader/Writer to the device.

Authentication Management Settings

1. Open Web Image Monitor.
2. Log in Web Image Monitor as an administrator.



- The initial value of login data is as follows:
- Login user name: admin
- Password: [blank]



gloria_a061

3. Click [Configuration] in the left menu.



gloria_a072

4. Click [Administrator Authentication Management] in [Device Settings] menu.

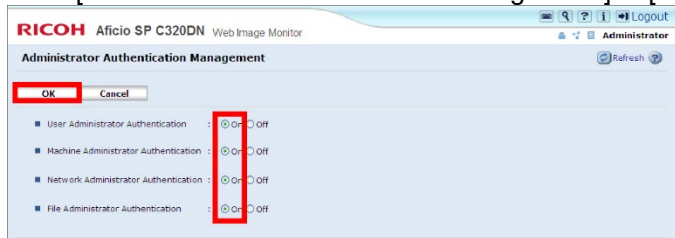

gloria_a073

5. Check [On] at the following items.
[User Administrator Authentication]
[Machine Administrator Authentication]

Reissued: 26-Dec-18

Model: Card Authentication Package v2

Date: 12-Mar-12

No.: RD602007I

[Network Administrator Authentication]
[File Administrator Authentication]

6. Click [OK], and enable settings.

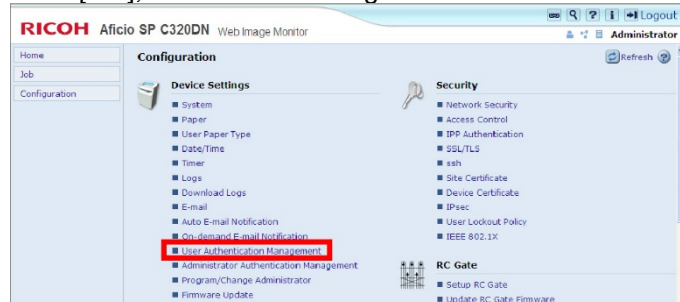

gloria_a074

7. Click [User Authentication management] in [Device Settings] menu.

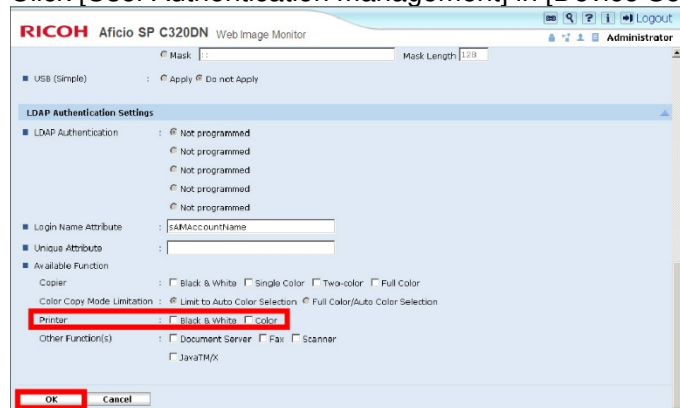

gloria_a060

8. Remove all check marks in [Available Function: Printer] of [LDAP Authentication Settings] or [Custom Authentication Settings].
9. Click [OK], and enable settings.
10. Log out from Web Image Monitor.
11. Select [Shutdown] from the menu of the device.
12. Turn off and on the power of the device.

Card Authentication Package V2 Installation

For the Card Authentication Package V2 installation, install it with Remote Install Manager. See the service manual of Remote Install Manager. (Remote Install Manager)

Automatic Startup Settings

The following applications should be set to start up automatically.

- CAP
- CAP LAUNCHER
- CAP V2 MP21/SP11

1. Open Web Image Monitor.
2. Log in to Web Image Monitor as an administrator.



- The initial value of login is as follows:
- Login user name: admin
- Password: [blank]

Reissued: 26-Dec-18

Model: Card Authentication Package v2

Date: 12-Mar-12

No.: RD602007I



gloria_a061

- Click [Configuration] in the left menu.



gloria_a071

- Click [Startup Setting] in [Extended Feature Settings] menu.

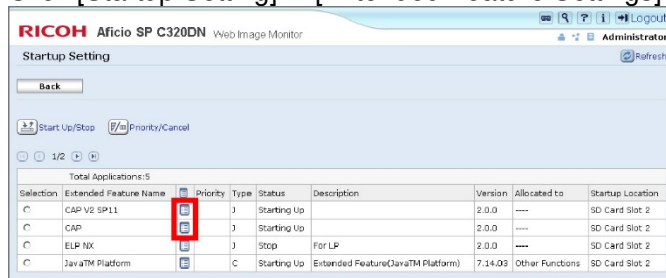

gloria_a079

- Click [Details] icon of [Extended Feature Name] for the target application.

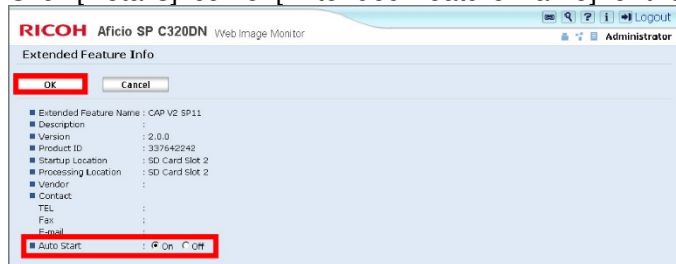

gloria_a078

- Check [On] at [Auto Start] and click [OK].
- Reboot the device.

Installation Check

- Turn on the power of the device.
- Log in Web Image Monitor as an administrator.



- The initial value of login data is as follows:
- Login user name: admin
- Password: [blank]



gloria_a061

- Click [Configuration] in the left menu.

Reissued: 26-Dec-18

Model: Card Authentication Package v2	Date: 12-Mar-12	No.: RD602007I
---------------------------------------	-----------------	----------------



- Click [Extended Feature Info] in [Extended Feature Settings] menu.
- Refer to the application list, and confirm that the condition of each application is the same as below:

Application	Status
CAP V2 MP21/SP11	Starting Up
CAP LAUNCHER	Suspend
CAP	Starting Up
CAP REG	Stop
JavaTM Platform	Starting Up

Priority Feature Setting

- Press [Maintenance] → [General Settings] → [Function Priority] from the menu of the device.
- Select [Java TM/X].



- The procedure of this setting differs from devices so that see the service manual of the device.

Reissued: 26-Dec-18

Model: Card Authentication Package v2	Date: 12-Mar-12	No.: RD602007I
---------------------------------------	-----------------	----------------

Installation (Pre-include model)

18S or later models with Smart Operation Panel have CAP installer in devices.
CAP can be installed to these models via Smart Operation Panel so Remote Install Manager is not required.

Installation Flowchart

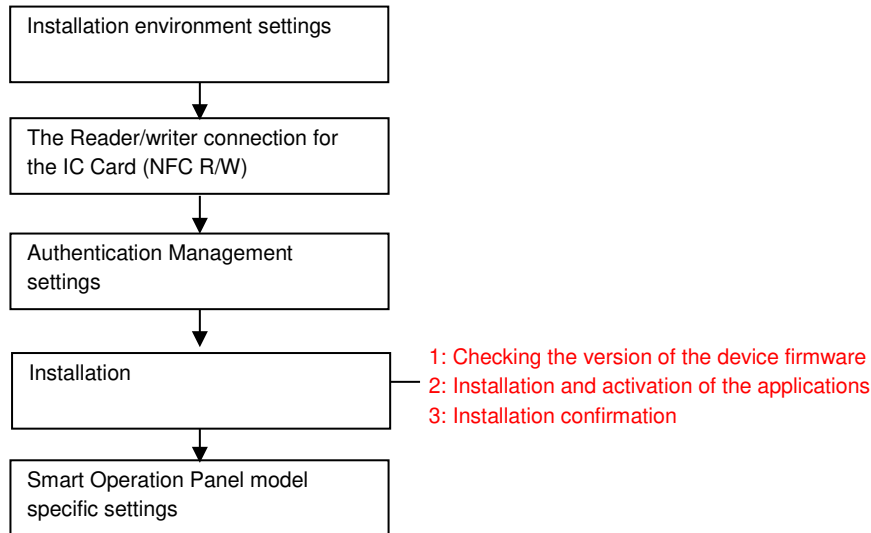

Installation Environment Settings

“Please refer to “Installation Environment Settings” in “Installation (Smart Operation Panel/WVGA/4.3-inch operation panel models)” section

IC Card Reader/Writer Connection (NFC R/W)

“Please refer to “IC Card Reader/Writer Connection (NFC R/W)” in “Installation (Smart Operation Panel/WVGA/4.3-inch operation panel models)” section

Authentication Management Settings

“Please refer to “Authentication Management Settings” in “Installation (Smart Operation Panel/WVGA/4.3-inch operation panel models)” section

Reissued: 26-Dec-18

Model: Card Authentication Package v2	Date: 12-Mar-12	No.: RD602007I
---------------------------------------	-----------------	----------------

Installation of CAP v2

The installation method of and “CAP” to 18S or later models with Smart Operation Panel models is as below.

- 1) Display the legacy application on Cheetah’s operation panel, and login by operation SP mode.
- 2) Choose “Device” > “Apps”.
- 3) Choose “Install”
- 4) Choose “Install From Internal Storage”
- 5) Install the following applications one by one (applications cannot be installed at the same time).
 - CAP V2 Auth.UI
 - CAP User Config.
 - CAP NFC Plug-in
 - CAP Java Card Plug-in

Application installation is now completed.

Next, activate the application.

- 6) Return to the screen in the step 4, choose “Activate Applications”
- 7) Choose the following applications one by one, and input the product key and “Execute” for each.
 - CAP V2 Auth.UI
- 8) After Activation is completed, restart the device.

Activation Check

“Please refer to Full Native mode of “Activation Check” in “Installation (Smart Operation Panel/WVGA/4.3-inch operation panel models)” section

[Smart Operation Panel model] Specific settings

“Please refer to “[Smart Operation Panel model] Specific settings” in “Installation (Smart Operation Panel/WVGA/4.3-inch operation panel models)” section

Reissued: 26-Dec-18

Model: Card Authentication Package v2	Date: 12-Mar-12	No.: RD602007I
---------------------------------------	-----------------	----------------

When Migrate to Card Authentication Package v2 from v1

Migration from Card Authentication Package v1 to v2 requires the conversion of the user information from Card Authentication Package v1's format to v2's format.

The following explains the conversion procedure using CAP Convert Tool.



- For CAP Convert Tool, JRE v6.0 or later is required on the host PC.

Conversion Flowchart

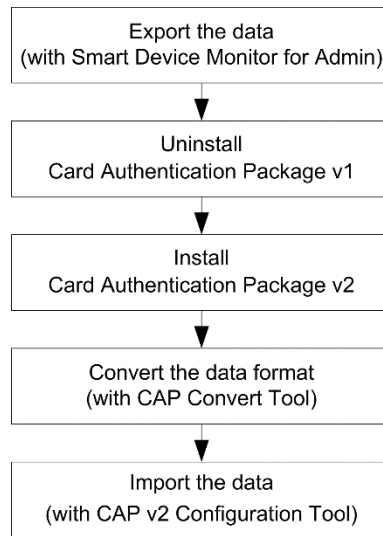

gloria_ap003

Export the Data

The following three files are required in order to convert the Card Authentication Package v1 data into v2 data.

- Card information file: card(date).csv
- User information file: (model name)_user.csv
- Address information file: (model name)_addr.csv

These exports have to be done before uninstalling v1.

1) Export the card information

- Click [Maintenance] to show [Card ID Mapping Maintenance] screen.



gloria_a051

- Click [Export].

The export operation creates a CSV file containing the card information.

Example: cardmmdd.csv (mmdd: an exported month (mm) and day (dd))

Reissued: 26-Dec-18

Model: Card Authentication Package v2	Date: 12-Mar-12	No.: RD602007I
---------------------------------------	-----------------	----------------

2) Export the user information

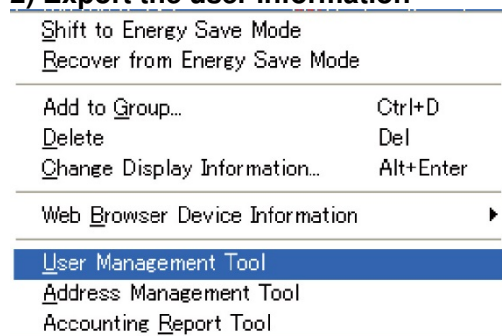

gloria_a052

1. Launch [User Management Tool] of Smart Device Monitor for Admin.

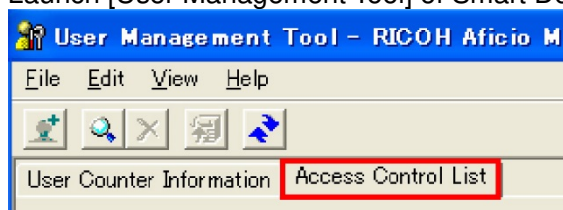

gloria_a053

2. Select [Access Control List] tab.

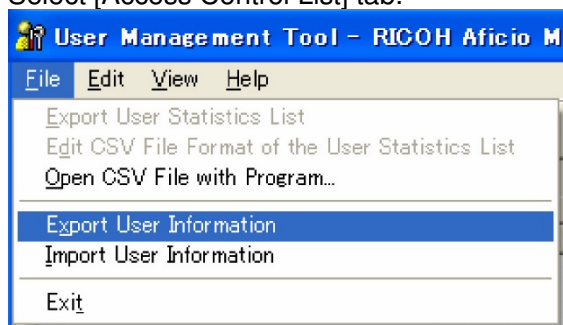

gloria_a054

3. Select [Export User Information] from [File] menu.

The user information is exported as a CSV file.

Example (for an Aficio MP C5000): Aficio_MP_C5000_user.csv

Reissued: 26-Dec-18

Model: Card Authentication Package v2	Date: 12-Mar-12	No.: RD602007I
---------------------------------------	-----------------	----------------

3) Export the address information

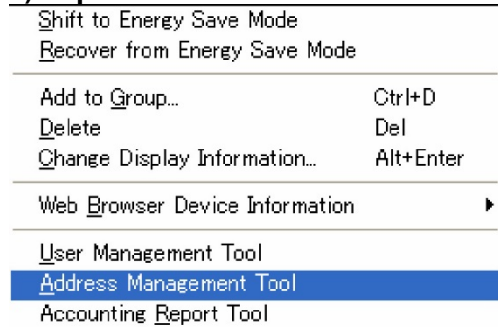

gloria_a055

1. Launch [Address Management Tool] of Smart Device Monitor for Admin.

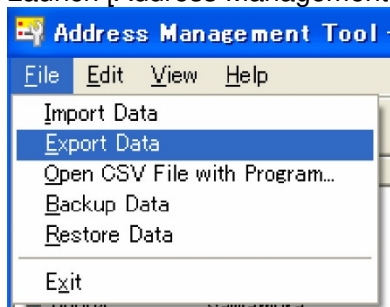

gloria_a056

2. Select [Export Data] from [File] menu.

Three CSV files are created by the export process and one of them is needed for the conversion.

Example (for an Aficio MP C5000):

Aficio_MP_C5000_faxinfo.csv

Aficio_MP_C5000_taginfo.csv

Aficio_MP_C5000_addr.csv (Only this file is needed for the conversion.)

Uninstall Card Authentication Package v1

For the Card Authentication Package v1 uninstallation, see the service manual for Card Authentication Package v1. (📖 Card Authentication Package v1 Service Manual)

Install Card Authentication Package v2

For the Card Authentication Package v2 installation, install it with Remote Install Manager. See the service manual of Remote Install Manager. (📖 Remote Install Manager)

Convert the Data Format

1. Before running CAP Convert Tool, put the tool and the files into the same directory.
 - CAP Convert Tool: DataConvertFromCap.exe
 - Card information file: card(date).csv
 - User information file: (model name)_user.csv
 - Address information file: (model name)_addr.csv
2. CAP Convert Tool is a command-line tool. Open a command prompt and switch to the directory where the files are located.
3. Enter the following command.
DataConvertFromCap.exe (User information file name) (Address information file name) (Card information file name) [Character-code]

Reissued: 26-Dec-18

Model: Card Authentication Package v2	Date: 12-Mar-12	No.: RD602007I
---------------------------------------	-----------------	----------------

↓ Note

- If any character code is not specified, "Cp1252" will be used as a default.
 - For a list of supported character encoding types, refer to the 2nd column of the following list:
 - <http://download.oracle.com/javase/1.5.0/docs/guide/intl/encoding.doc.html>
4. A message is displayed when the conversion is complete. The message includes the following information:
- User information registered (total item)
 - Convert user information items (succeeded)
 - Input format error items (failed)
 - Conversion error items (failed)
- If there is no error, close the command prompt.

Import the Data

A successful conversion creates the following two files:

- DataConvertFromCap.csv
This is the user information file for Card Authentication Package v2.
To import the data, use CAP v2 Configuration Tool.
- DataConvertFromCap.log
This log contains the conversion results and the error information.

Reissued: 26-Dec-18

Model: Card Authentication Package v2	Date: 12-Mar-12	No.: RD602007I
---------------------------------------	-----------------	----------------

Uninstallation

Uninstallation

Uninstallation (Smart Operation Panel/WVGA/4.3-inch operation panel models)

- Depending on the device model, the actual operation panel screen may look different from the screenshots used in this document.

[Smart Operation Panel model] Specific settings (Hybrid mode / Full Native mode)

Set "Authentication Priority mode (Hybrid mode / Full Native mode)" via the Screen service mode to off.

- Shift to Screen service mode.



- For information on how to enter Screen service mode, contact the supervisor in your branch office.

- Select [Screen Device Settings].

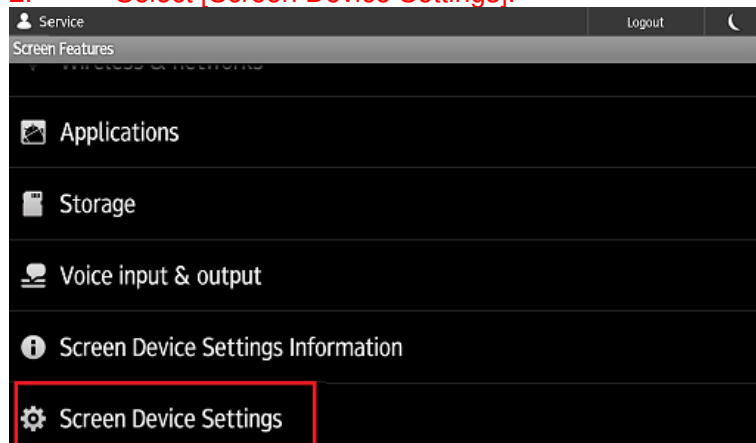

- Select [Authentication priority mode].

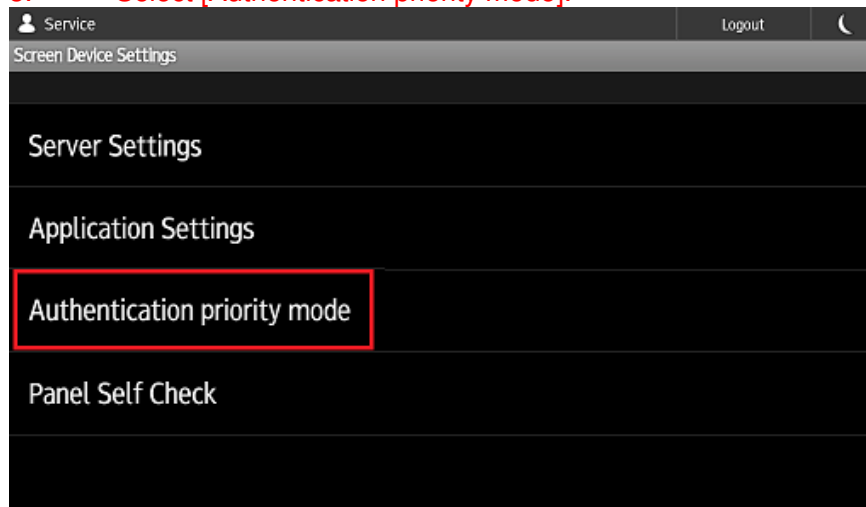

Reissued: 26-Dec-18

Model: Card Authentication Package v2	Date: 12-Mar-12	No.: RD602007I
---------------------------------------	-----------------	----------------

4. Clear the check box for [Authentication priority mode].

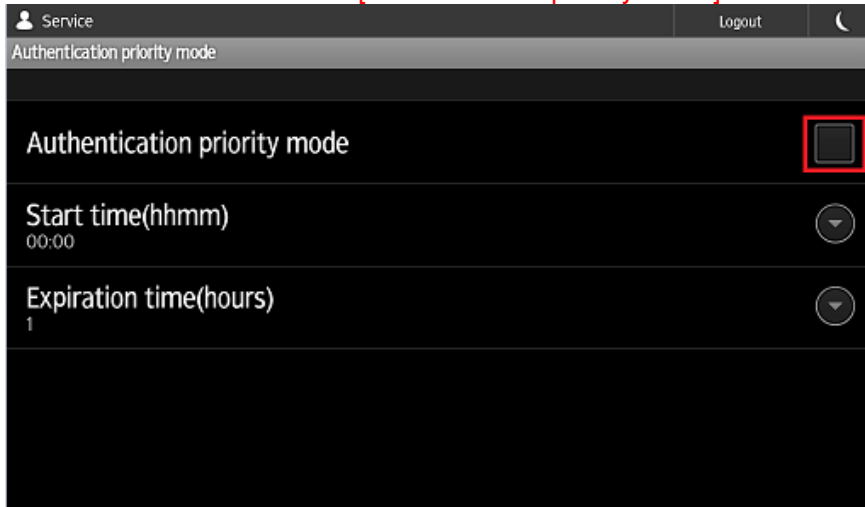

5. Logout.

Setting in the Device

1. Log in the device as an administrator.
2. Set [Enhanced Authentication Management]* to [Off].
*[System Settings]->[Administrator Tools]->[Enhanced Authentication management]



- The SC636 error will occur when ignoring the process above.

Priority Feature Cancellation

In the case of Standard Operation Panel models:

1. Press the [User Tools/Counter] button. Then, press [System Settings].
2. Select the [General Features] tab. Then, press [Function Priority].
3. Select any item on the screen other than [Java TM/X] and press [OK].

Authentication Management Settings

1. Log in the device as an administrator.



- The initial value of login data is as follows:
 - Login user name: admin
 - Password: [blank]
2. Press [User Tools/Counter] button, and then press [System Settings].
*With 15S or later models, select [User Tools] -> [Machine Features] -> [System Settings]
 3. Press [Administrator Tools] tab, and set items below:
 4. [User Authentication Management]
 5. [Administrator Authentication Management]
- 1) User Authentication Management**
1. Set the method of the authentication is "Off".
 2. Press [OK] of the upper right.

Reissued: 26-Dec-18

Model: Card Authentication Package v2	Date: 12-Mar-12	No.: RD6020071
---------------------------------------	-----------------	----------------

2) Administrator Authentication Management

[User management]

1. Set [Admin. Authentication] to [Off].

[Machine Management]

2. Set [Admin. Authentication] to [Off].

[Network Management]

3. Set [Admin. Authentication] to [Off].

[File Management]

4. Set [Admin. Authentication] to [Off].

5. Press [OK] of the upper right.

Turn the power off and on after the settings are completed.

How to stop applications

With Smart Operation Panel models (Hybrid mode):

1. Login to the device as an administrator.

2. Choose [User Tools] -> [Machine Features] -> [System Settings] -> [Extended Feature Settings] -> [Extended Feature Settings].

3. Choose [Startup Setting] tab, and press following applications one by one:

- CAP V2 Z11

- CAP

Press [CAP V2 Z11], then the application will be stopped.

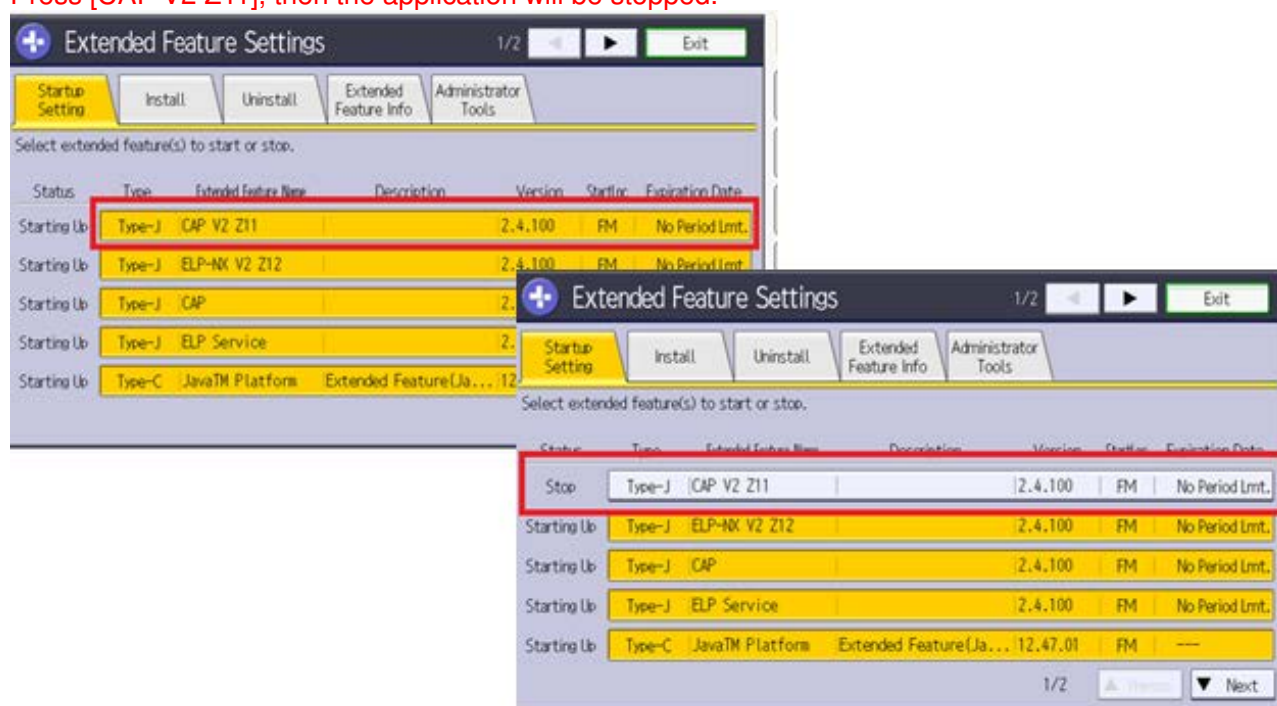

Reissued: 26-Dec-18

Model: Card Authentication Package v2	Date: 12-Mar-12	No.: RD602007I
---------------------------------------	-----------------	----------------

4. Choose [Extended Feature Info] tab.
5. Press an application name.

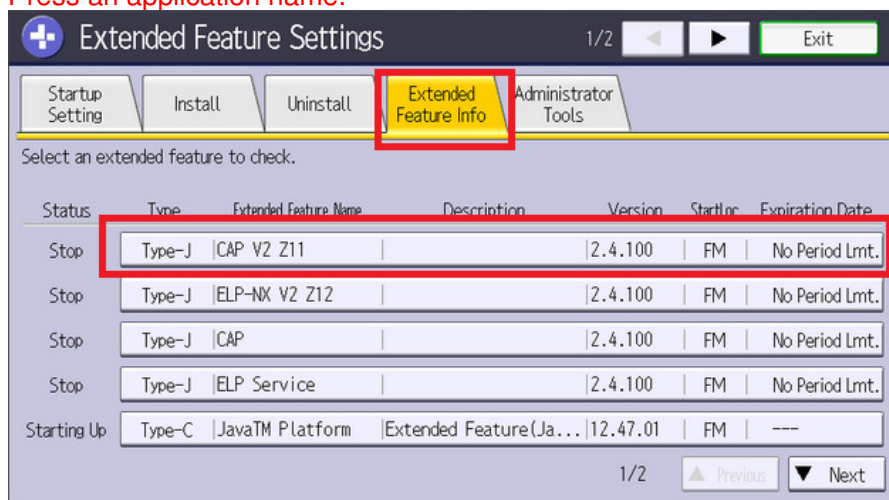

6. Set [Auto Start] to "Off". Then press [Exit].

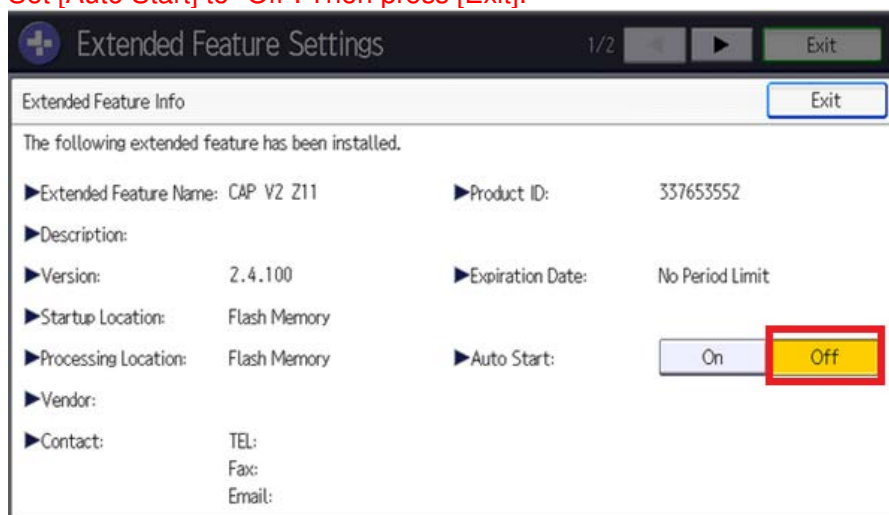

7. Conduct the same procedure for the following applications as well:
 - CAP V2 Z11
 - CAP

Reissued: 26-Dec-18

Model: Card Authentication Package v2	Date: 12-Mar-12	No.: RD602007I
---------------------------------------	-----------------	----------------

Uninstallation of CAP v2

Uninstall the following applications using Remote Install Manager to uninstall CAP. For the uninstallations procedures of these applications, see the service manual of Remote Install Manager. (👉 Remote Install Manager)

In the case of Standard Operation Panel models and Smart Operation Panel models (Compatibility mode):

- CAP V2 MP11/MP21/MP31/SP31
- CAP LAUNCHER
- CAP
- CAP REG

In the case of Smart Operation Panel models (Hybrid mode):

Application	Version	Note
CAP V2 Z11	V2.x	
CAP	V2.x	
CAP V2 Auth. UI	V1.x	Smart Operation Panel application.
CAP User Config.	V1.x	Smart Operation Panel application.
CAP NFC Plug-in	V1.x	Smart Operation Panel application. Only for v2.3.0 or later.

In the case of Smart Operation Panel models (Full Native mode):

Application	Version	Note
CAP V2 Auth. UI	V1.x	Smart Operation Panel application.
CAP User Config.	V1.x	Smart Operation Panel application.
CAP NFC Plug-in	V1.x	Smart Operation Panel application.
CAP Java Card Plug-in	V1.x	Smart Operation Panel application. Only for v2.5.0 or later.

↓ Note

If "RTY-003 : Communication timeout has occurred between the devices. (N002)" is displayed on Remote Install Manager after uninstallation, please try to restart the device manually and perform [Re-execute Errored Operation...] from the Device Operation menu. If the error still appears even though the operation is performed, check the error for troubleshooting in Remote Install Manager Service Manual.

Reissued: 26-Dec-18

Model: Card Authentication Package v2	Date: 12-Mar-12	No.: RD602007I
---------------------------------------	-----------------	----------------

SP Mode Cancellation

Restore the SP values described below. In the case of Smart Operation Panel models, press the [x] button on the login screen and select the [Printer] icon after logging out, and then go in to SP mode. It is not possible to log in to SP mode from User Tools or Quick application (such as Quick Copy) and when logged into the device.

SP5-401-103: [3] → [0]

SP5-401-162: bit0 [1] → [0], bit3 [1] → [0], bit5 [1] → [0], bit6 [1] → [0]

SP5-401-230: bit0 [1] → [0], bit3 [1] → [0]

SP5-401-240: bit0 [1] → [0]



- The machine should be rebooted after the settings are changed.
- The setting changes are not necessary if the reinstallation is executed.
- Depending on the functions the customer uses, not all of the above SP values may be set to [1] even before cancelling them.
- The value of SP5-401-162 will not be changed by installing “ELP-NX with CAP (F12)”

Reissued: 26-Dec-18

Model: Card Authentication Package v2

Date: 12-Mar-12

No.: RD6020071

Uninstallation (4-line MFP/4-line LP/LP)

Setting in the Device

Set [Enhanced Authentication Management] in [Security Management] to [Off].

↓ Note

- The SC636 error will occur when ignoring the process above.

Setting with Web Image Monitor

1. Open Web Image Monitor.
2. Log in the machine as an administrator.

↓ Note

- The initial value of login data is as follows:
- Login user name: admin
- Password: [blank]



gloria_a061

3. Click [Configuration] in the left menu.

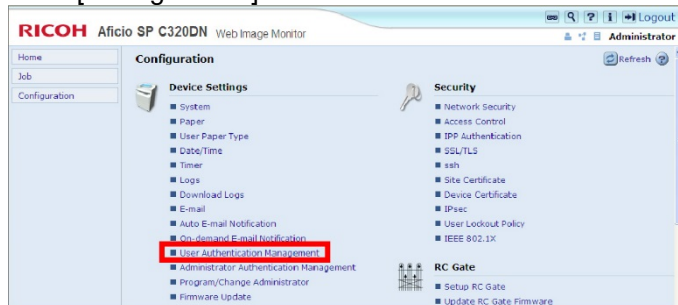

gloria_a074

4. Click [User Authentication Management] in [Device Settings] menu.



gloria_a075

5. Select [Off] at [User Authentication Management], and click [OK].

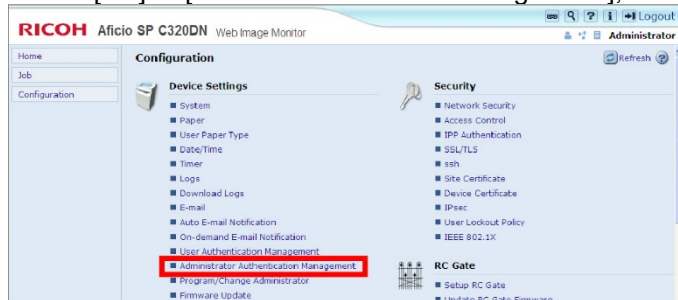

gloria_a072

6. Click [Administrator Authentication Management] in [Device Settings] menu.

Reissued: 26-Dec-18

Model: Card Authentication Package v2	Date: 12-Mar-12	No.: RD602007I
---------------------------------------	-----------------	----------------

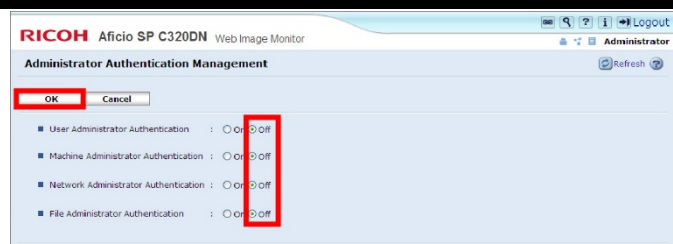

gloria_a076

7. Check [Off] at the following items, and click [OK].
 - User Administrator Authentication
 - Machine Administrator Authentication
 - Network Administrator Authentication
 - File Administrator Authentication
8. Turn off and on the power of the device.
9. Execute the uninstallation with Remote Install Manager. For details, see the service manual of Remote Install Manager. (Remote Install Manager)
 - CAP V2 MP21/SP11
 - CAP LAUNCHER
 - CAP
 - CAP REG

For the uninstallation procedures of these applications, see the service manual of Remote Install Manager. (Remote Install Manager)

SP Mode Cancellation

Restore the SP values described below.

- SP5-401-103: [3] → [0]
- SP5-401-162: bit0 [1] → [0], bit5 [1] → [0]
- SP5-401-230: bit0 [1] → [0]
- SP5-401-240: bit0 [1] → [0]

Note

- The machine should be rebooted after the settings are changed.
- The setting changes are not necessary if the reinstallation is executed.

Priority Feature Cancellation

1. Press [Maintenance] → [General Settings] → [Function Priority] from the menu of the device.
2. Select an item on the screen other than [Java TM/X].

Note

- The procedure of this setting differs from devices so that see the service manual of the device.

Reissued: 26-Dec-18

Model: Card Authentication Package v2	Date: 12-Mar-12	No.: RD602007I
---------------------------------------	-----------------	----------------

Appendix

VM Card Update

↓ Note

- The steps below should be followed when updating the VM card if CAPv2 is installed.

1. Disable Enhanced Authentication Management (SP5-401-160: [1] → [0]).

↓ Note

- Proceed to step 2 without rebooting the device.
2. Update the VM card using Remote Install Manager.
 3. Reboot the device two times (some settings are automatically set during the 1st reboot that require a 2nd reboot to enable).

Procedure for changing the HDD

1. Export the user/device settings via the Configuration Tool for back up. (If possible)
File --> Export --> Select User Information and Device Settings for export --> Click the "Export" button.
2. Uninstall all the applications (CAP) using Remote Install Manager.
3. Change out the HDD.

↓ Note

- Please refer to the device service manual to change out the HDD.
4. Reinstall all the applications (CAP) using Remote Install Manager.
 5. Import the user/device setting in Configuration Tool.
 3. File --> Import --> Browse for the User Information and Device Settings --> Click the "Import" button.

Procedure for changing the controller board

This procedure is available in the case that Java VM is installed to the device's flash memory (FM) on the controller board.

1. Export the user/device settings via the Configuration Tool for back up. (If possible.)
File --> Export --> Select User Information and Device Settings for export --> Click the "Export" button.
2. Uninstall all applications (CAP) via Remote Install Manager.

↓ Note

- In the case that the controller board needs to be replaced when using Hybrid mode:
If it is necessary to replace the controller board, the Smart Operation Panel applications will remain. Therefore, the applications should be uninstalled using RIM.

Reissued: 26-Dec-18

Model: Card Authentication Package v2	Date: 12-Mar-12	No.: RD602007I
---------------------------------------	-----------------	----------------

3. Disable the Java VM (SP5-730-001: [1] -> [0]). Then restart the device.
4. Change out the controller board.

 - Please refer to the device service manual to change out the Controller Board.
5. Reinstall all the applications (CAP) using Remote Install Manager.
6. Import the user/device setting in configuration tool.
 - File --> Import --> Browse for the User Information and Device Settings --> Click the "Import" button.

Procedure for changing the Smart Operation Panel

This procedure is available when changing to a Smart Operation Panel from a Standard Operation Panel or if a Smart Operation Panel needs to be replaced.

1. Export the user/device settings via the Configuration Tool for back up. (If possible.)
 - File --> Export --> Select User Information and Device Settings for export --> Click the "Export" button.
2. Uninstall all applications (CAP) via Remote Install Manager.

 - In the case that the Smart Operation Panel needs to be replaced when using Hybrid mode: If it is necessary to replace the Smart Operation Panel, the DSDK applications installed in the Java VM will remain. Therefore, these applications should be uninstalled via Web image Monitor. The uninstallation method via Web Image Monitor is as follows.
WIM -> Configuration -> "Uninstall" in Extended Feature Settings
 - The reason for why the DSDK applications must be uninstalled via WIM is as follows: As per the specification for the eDC-i system, the DSDK applications installed in the Java VM and the Smart Operation Panel applications are regarded as 1 application. When the Smart Operation Panel is replaced (the DSDK applications are left and the Smart Operation Panel applications disappear), the eDC-i system will judge that both the DSDK applications and the Smart Operation Panel applications are deleted. This will cause an error to occur when uninstalling via RIM. Therefore, it is necessary to uninstall the remaining DSDK applications via WIM in order to clear the error in RIM.
 - In the case that the Smart Operation Panel needs to be replaced when using Hybrid mode: It is necessary to forcibly deactivate the license key in advance. Please contact the marketing section in your branch office regarding the deactivation method.
3. Reinstall all applications (CAP).
4. Import the user/device settings via the Configuration Tool.
 - File --> Import --> Browse for the User Information and Device Settings --> Click the "Import" button.

Reissued: 26-Dec-18

Model: Enhanced Locked Print NX v2	Date: 12-Mar-12	No.: RD602008m
------------------------------------	-----------------	----------------

RTB Reissue

The items in ***bold italics*** were corrected or added.

Subject: Enhanced Locked Print NX v2 Installation Manual		Prepared by: Kohsuke Tomoyama	
From: Solution Support Sect., Solution Support Dept.			
Classification:	<input type="checkbox"/> Troubleshooting <input type="checkbox"/> Mechanical <input type="checkbox"/> Paper path <input type="checkbox"/> Product Safety	<input type="checkbox"/> Part information <input type="checkbox"/> Electrical <input type="checkbox"/> Transmit/receive <input type="checkbox"/> Other ()	<input type="checkbox"/> Action required <input checked="" type="checkbox"/> Service manual revision <input type="checkbox"/> Retrofit information <input type="checkbox"/> Tier 2

This RTB has been issued to announce the release of the Enhanced Locked Print NX v2 Installation Manual.

Reissued: 28-January-16

Model: Enhanced Locked Print NX v2	Date: 12-Mar-12	No.: RD602008m
------------------------------------	-----------------	----------------

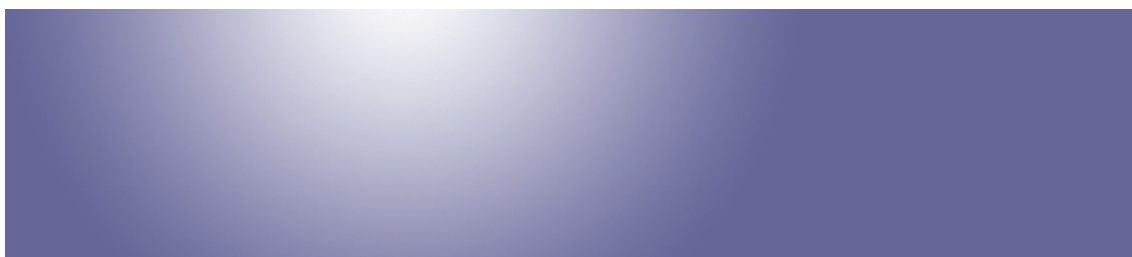

Enhanced Locked Print NX v2

Installation Manual

Document version: 1.4.0

Main Chapters

Installation	3
Installation	3
Installation (Smart Operation Panel/WVGA/4.3-inch operation panel models).....	3
Installation (4-line MFP/4-line LP/LP)	22
Installation (Pre-include model)	27
Uninstallation	29
Uninstallation.....	29
Uninstallation (Smart Operation Panel/WVGA/4.3-inch operation panel models)	29
Uninstallation (4-line MFP/4-line LP/LP).....	31
Appendix.....	32
VM Card Update.....	32
Procedure for changing the HDD.....	32
Procedure for changing the controller board	32
Procedure for changing the Smart Operation Panel.....	33

Reissued: 28-January-16

Model: Enhanced Locked Print NX v2

Date: 12-Mar-12

No.: RD602008m

Installation

Installation

Before installation, please make sure all firmware (GW firmware, Smart Operation Panel firmware, and Smart Operation Panel applications) are the latest version. Regarding the firmware update procedures, please refer to the device service manual.

Installation (Smart Operation Panel/WVGA/4.3-inch operation panel models)

- Depending on the device model, the actual operation panel screen may look different from the screenshots used in this document.

Installation Flowchart

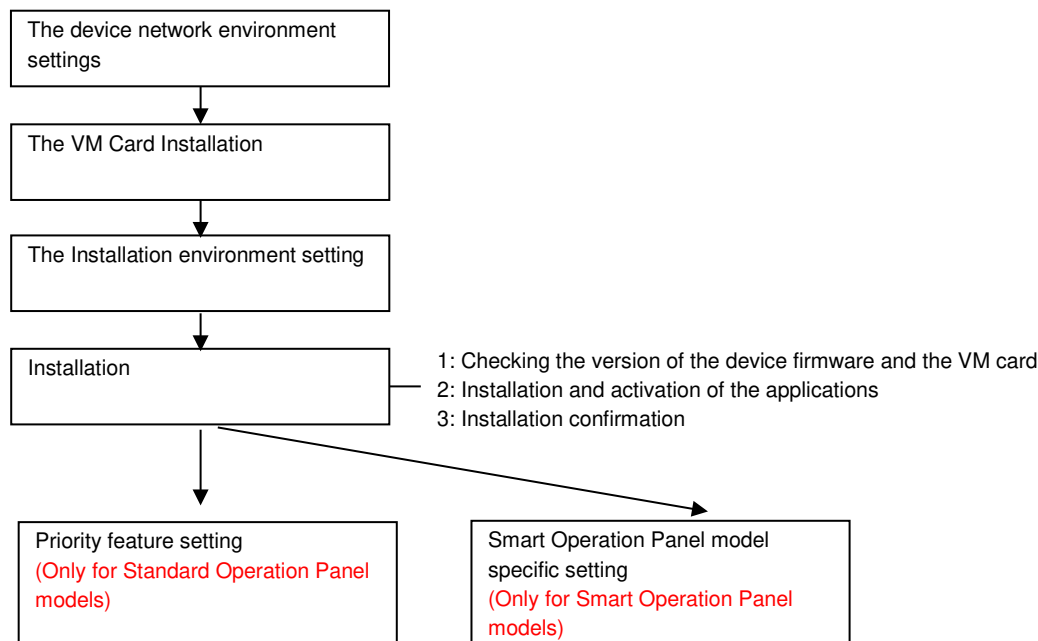

Installation Environment Settings

1. Network information

* Setting from [System Settings] on [User Tools / Counter / Enquiry] screen of the device.

* In the case of Smart Operation Panel models, [User Tools] must be selected first and then the [User Tools / Counter / Enquiry] screen is displayed.

Reissued: 28-January-16

Model: Enhanced Locked Print NX v2	Date: 12-Mar-12	No.: RD602008m
------------------------------------	-----------------	----------------

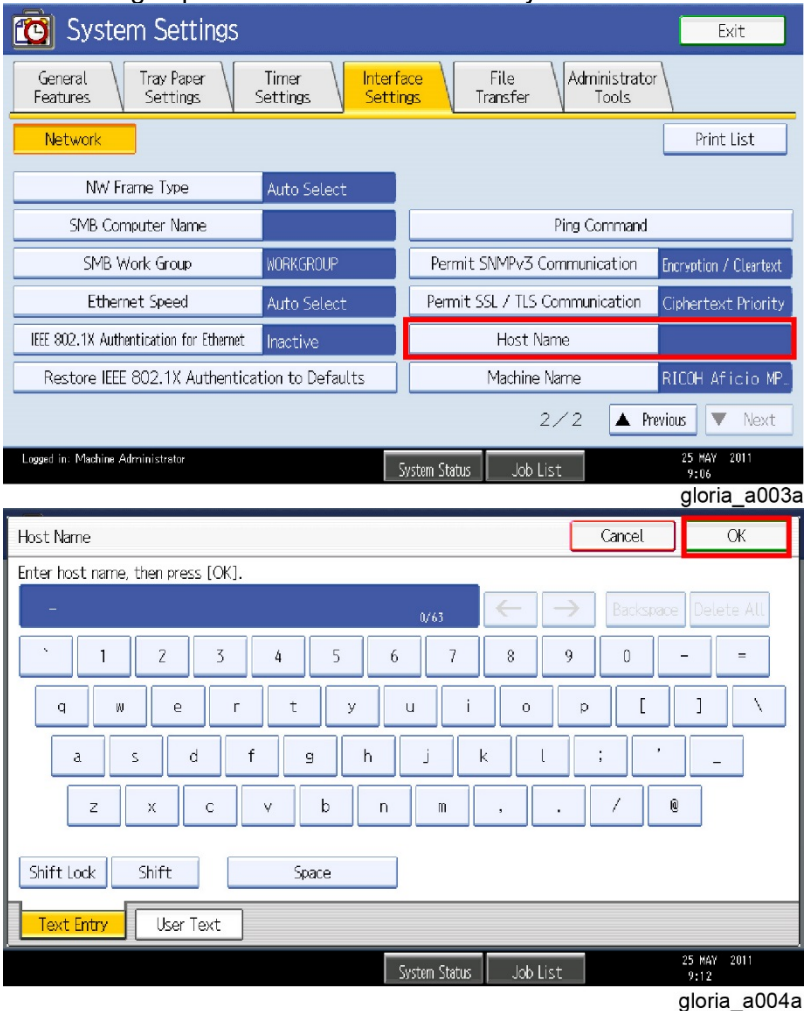
Item	Detailed descriptions	Default/Remarks
Host Name	<p>Set the host name shown on [Interface Settings] tab. This setting is performed on the screen keyboard.</p>  <p>The first screenshot shows the 'System Settings' window with the 'Interface Settings' tab selected. The 'Host Name' field is highlighted with a red rectangle. The second screenshot shows the 'Host Name' entry screen with a virtual keyboard. The 'OK' button is highlighted with a red rectangle.</p>	-

Reissued: 28-January-16

Model: Enhanced Locked Print NX v2	Date: 12-Mar-12	No.: RD602008m
------------------------------------	-----------------	----------------

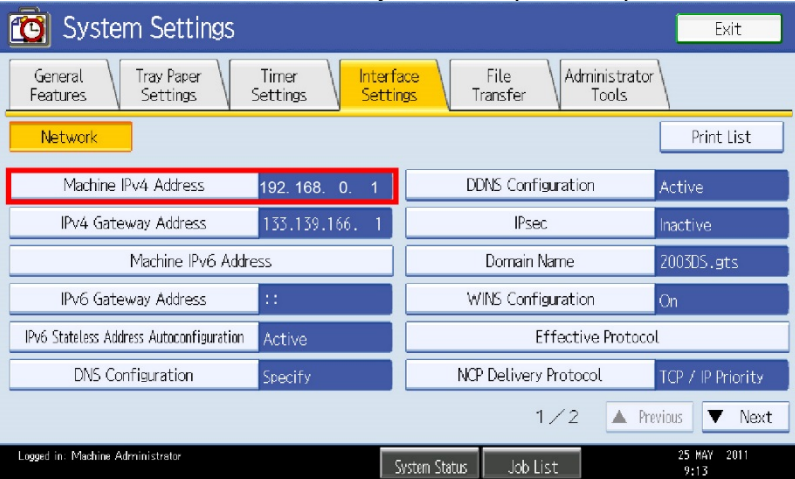
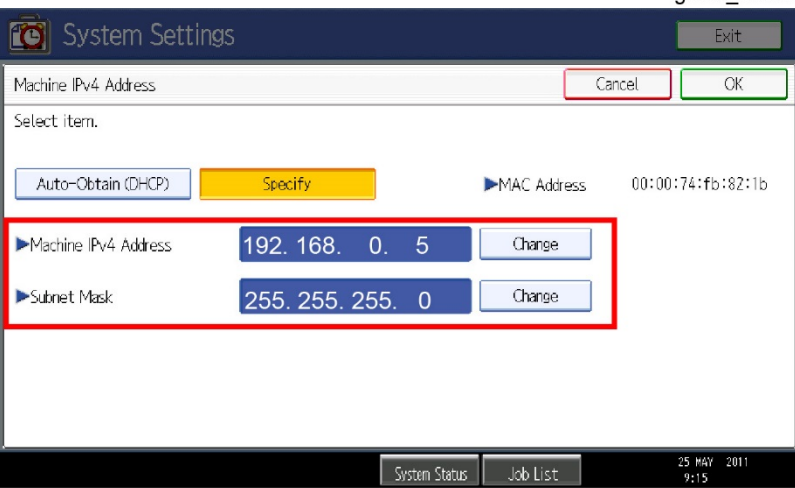
Item	Detailed descriptions	Default/Remarks
IP Address/Subnet Mask	<p>Set the IP address and the subnet mask that appear when [Machine IPv4 Address] in [Interface Settings] tab is selected. For setting, press [Specify] and [Change], and then enter the addresses with the numeric keys on the operation panel.</p>  	-

Reissued: 28-January-16

Model: Enhanced Locked Print NX v2	Date: 12-Mar-12	No.: RD602008m
------------------------------------	-----------------	----------------

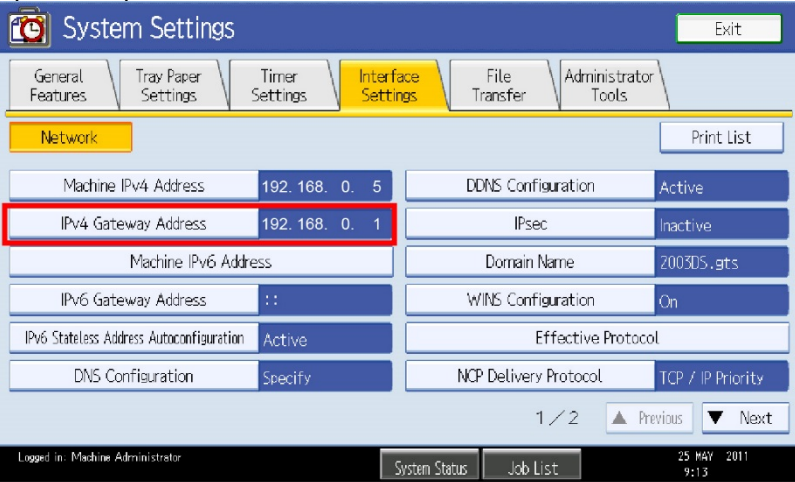
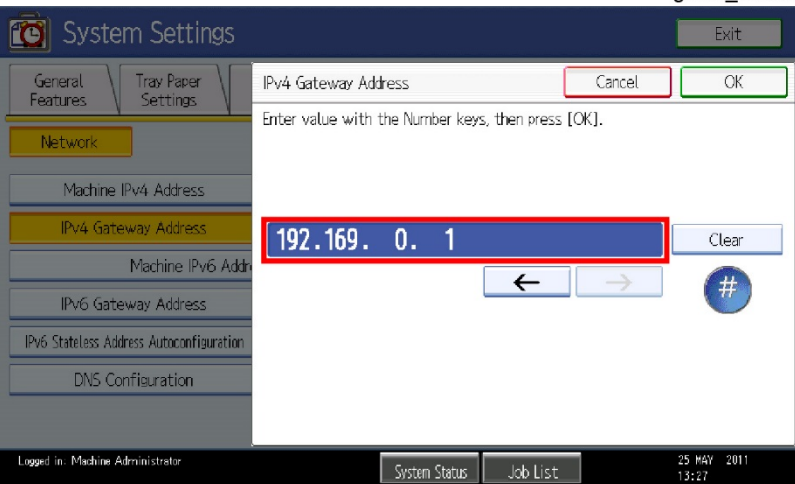
Item	Detailed descriptions	Default/Remarks
Default Gateway	<p>Set the address that appears when [IPv4 Gateway Address] in [Interface Settings] tab is selected. For setting, enter the address with the numeric keys on the operation panel.</p>  	-

Reissued: 28-January-16

Model: Enhanced Locked Print NX v2	Date: 12-Mar-12	No.: RD602008m
------------------------------------	-----------------	----------------

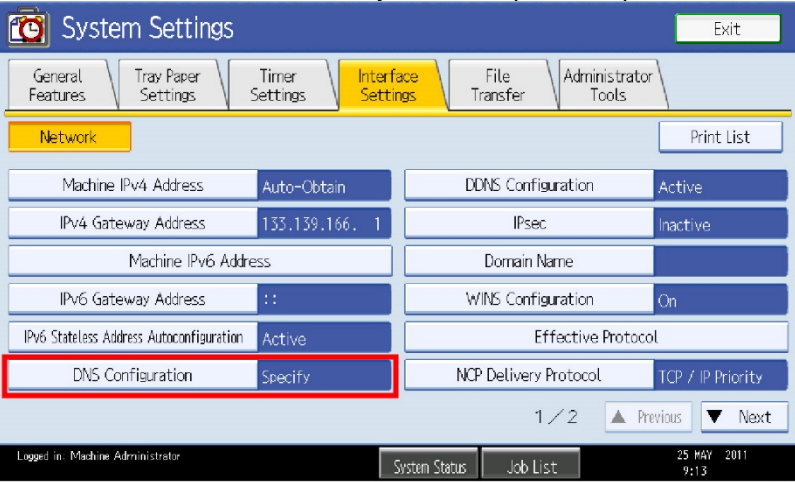
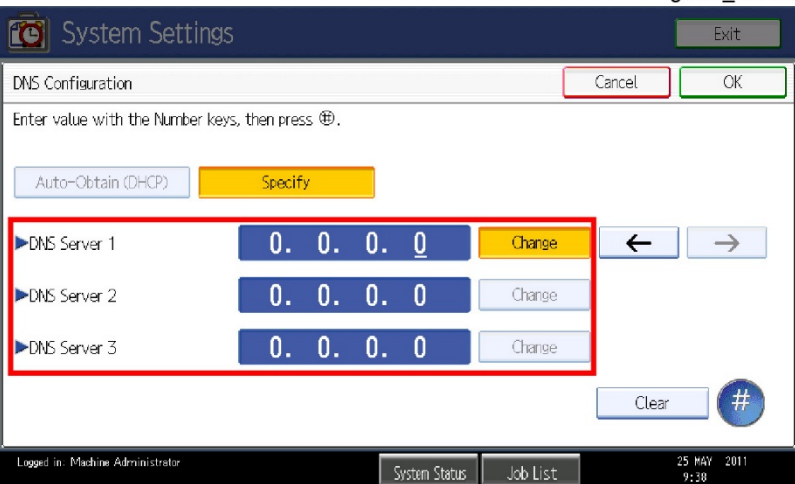
Item	Detailed descriptions	Default/Remarks
DNS Server 1/DNS Server 2/DNS Server 3	<p>Set the server addresses that appear when [DNS Configuration] in [Interface Settings] tab is selected. For setting, press [Specify] and [Change], and then enter the addresses with the numeric keys on the operation panel.</p>  	-

Reissued: 28-January-16

Model: Enhanced Locked Print NX v2	Date: 12-Mar-12	No.: RD602008m
------------------------------------	-----------------	----------------

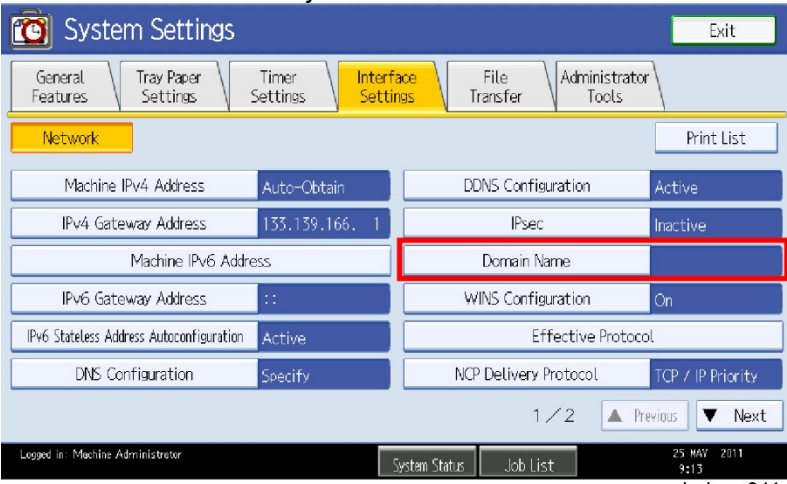
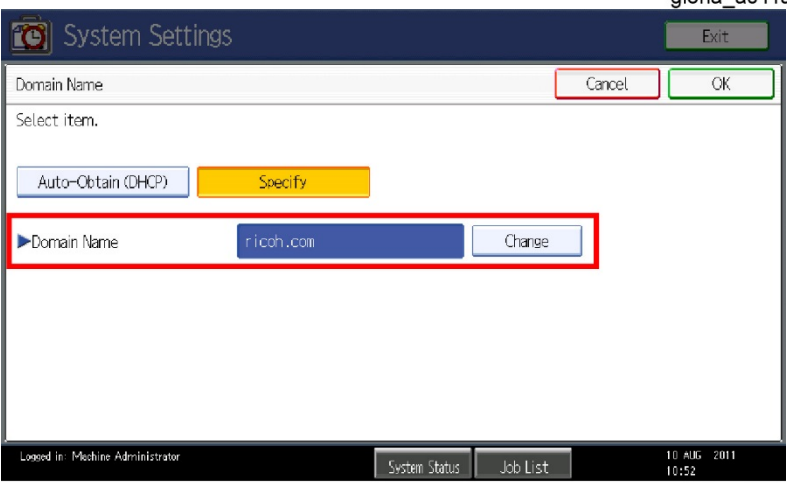
Item	Detailed descriptions	Default/Remarks
Domain Name	<p>Set the name that appears when [Domain Name] in [Interface Settings] tab is selected. For setting, press [Specify] and [Change], and then enter the name with the screen keyboard.</p>  	-

1. Timer Setting

* Setting from [System Settings] on [User Tools / Counter / Enquiry] screen of the device.

Item	Detailed descriptions	Default/Remarks
Auto Logout Timer	<p>The default value is [Off], however press [Auto Logout Timer] in [Timer Settings] tab and select [On] to enter the logout time if necessary to change it. The range of entering the automatic logout time is from 60 to 999 seconds.</p>	Default: [Off]

Reissued: 28-January-16

Model: Enhanced Locked Print NX v2	Date: 12-Mar-12	No.: RD602008m
------------------------------------	-----------------	----------------

VM Card Installation

↓ Note

- If the JavaVM is installed to the device's Flash Memory (FM), this procedure is not necessary. In this case, please proceed to the "JavaVM Configuration"
- **If JavaVM is not installed to the device, this procedure is not necessary. In this case, please proceed to the "Installation of Enhanced Locked Print NX V2"**

1. Set [Auto Off Timer] to 5 minutes in [User Tools / Counter / Enquiry] screen → [System Settings] → [Timer Settings] tab.

↓ Note

- [Auto Off Timer] at the device side should be set to 5 minutes to prevent the device from entering the Auto Off mode while the Java™ Platform is installing or activating.
2. Set [System Auto Reset Timer] to [Off] in [User Tools / Counter / Enquiry] screen → [System Settings] → [Timer Settings] tab.

↓ Note

- This setting should be restored after the installation.
3. The main power of the device is turned off.
 4. Insert the VM card into the SD card slot.

↓ Note

- For which the SD card slot should be inserted into, see the service manual of each machine.
5. Turn on the main power of the device.

↓ Note

- The Java™ Platform is installed automatically if the main power of the device is turned on after the VM card insertion.
 - It takes for approx. 3 to 4 minutes to install it automatically.
 - Never turn off the power of the device during the installation, otherwise the VM card may be damaged. Turn off the power after the confirmation in step 8 has been done.
6. Press [User Tools/Counter] button.

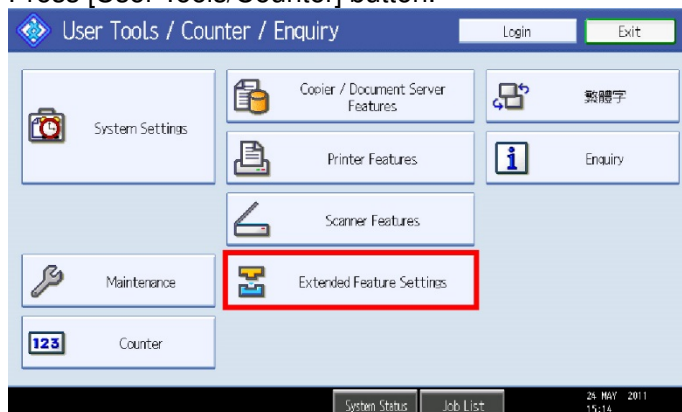

gloria_a013a

Reissued: 28-January-16

Model: Enhanced Locked Print NX v2

Date: 12-Mar-12

No.: RD602008m

- Press [Extended Feature Settings] after [User Tools / Counter / Enquiry] screen appears.

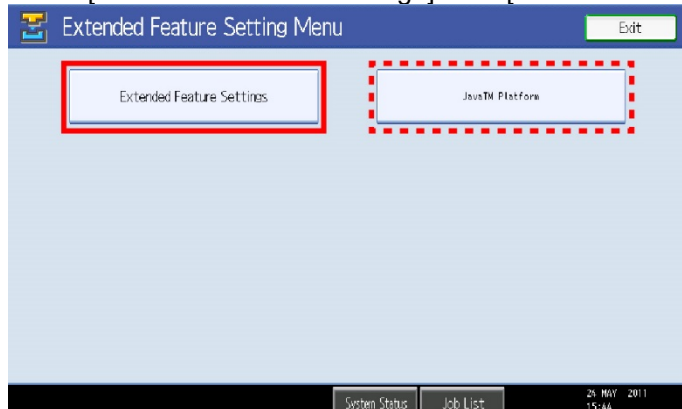

gloria_a014a

- Confirm on [Extended Feature Setting Menu] screen that [JavaTM Platform] appears after the installation is completed normally.

JavaVM Configuration

- Press [User Tools/Counter] button.
- Press [Extended Feature Settings] after [User Tools / Counter / Enquiry] screen appears.
- Press [Extended Feature Settings].
- Press [Administrator Tools] tab, and then press [Heap / Stack Size Settings].

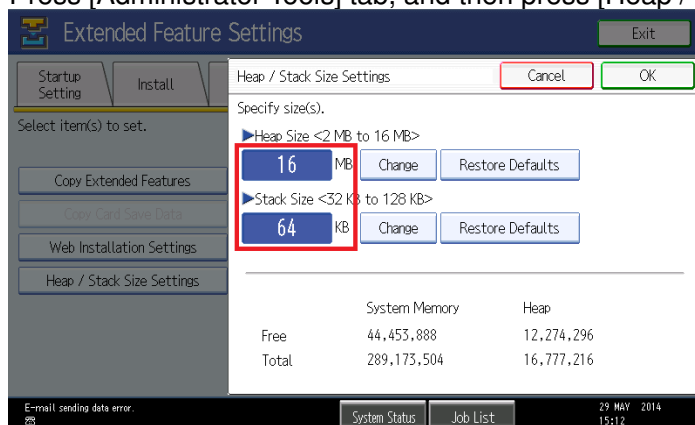

gloria_a015

- Set the heap size and the stack size.

Model	Heap size	Stack size
11S or earlier	16MB (Default: 10MB)	64KB (Default: 64KB)
11A or later	48MB (Default: 16MB)	Do not change from default size (Default: 256KB)

- Finish the initial settings.
- Push the power button at the side of the operation section. After the power indicator has finished blinking, turn off the main power.

Note

- The VM card should be operated with setting in the SD card slot.
- Restore the original setting after installation if [System Auto Reset Timer] is changed.

Reissued: 28-January-16

Model: Enhanced Locked Print NX v2	Date: 12-Mar-12	No.: RD602008m
------------------------------------	-----------------	----------------

Installation of Enhanced Locked Print NX V2

Install the following applications using Remote Install Manager to install Enhanced Locked Print NX v2. For the installations procedures of these applications, see the service manual of Remote Install Manager. (Remote Install Manager)

Note

- Regarding the installation method for Smart Operation Panel models (Compatibility mode), it is necessary to perform offline installation via RIM. It is not possible for the eDC-I system to judge which application module type (MP**: Compatibility mode / Z**: Hybrid mode) should be installed to devices equipped with the Smart Operation Panel. It is possible for Hybrid mode to perform online/offline installation via RIM.

Note

- In the case of 12A models (MET-C1, CH-C1, OR-C2), before installing ELP-NX v2, make sure that at least one SD card slot located on the rear side of the device (option slot or service slot) is empty. For details, please refer to the "Enhanced Locked Print NX v2 Installation to 12A Models (MET-C1, CH-C1, OR-C2)" RTB. Other models (11A or earlier and 12A or later models) are not affected.

Note

- If installing ELP-NX F12 (Full Native mode), "Remote Install Manager v1.7.4" or later version is required.

In the case of Standard Operation Panel and Smart Operation Panel (Compatibility mode):

Application	Version	Note
ELP-NX V2 MP11/MP12/MP13/MP31/SP31 /MP33/SP13	V2.x	MP11 (12S or older WVGA models) MP12 (12A or later WVGA models) MP13(Only for Ricoh Asia Pacific. It needs to be installed offline. Target devices: Metis-C2 / Charis-C2 / Martini-C6 / Griffin-C2 / Corona-C1.5) MP31 (12A or older 4.3-inch operation panel MFP models) MP33 (15S or later 4.3-inch operation panel LP models) SP13 (15S or later 4-line LCD LP models) SP31 (12S or later 4.3-inch operation panel LP models)
ELP NX	V2.x	
FR Filter	V1.x	08S or older models must install the FR Filter manually.

In the case of Smart Operation Panel (Hybrid mode):

Application	Version	Note
ELP-NX V2 Z12	V2.x	
ELP Service	V2.x	
FR Filter	V1.x	
ELP NX	V1.x	Smart Operation Panel application.

Reissued: 28-January-16

Model: Enhanced Locked Print NX v2	Date: 12-Mar-12	No.: RD602008m
------------------------------------	-----------------	----------------

In the case of Smart Operation Panel (Full Native mode):

Application	Version	Note
ELP NX	V1.x	Smart Operation Panel application.

Installation of FR Filter

↓ Note

- Note that using Remote Install Manager will install the FR Filter automatically for 08A or later models.
 - When installing ELP-NX (F12), FR Filter is not installed but the function of “EGS” module in the controller is enabled.
- * SP mode (Special Service) “1-001-016”: bit6 [0] → [1]

1. Press [User Tools/Counter] button.
2. Press [Extended Feature Settings] in [User Tools / Counter / Enquiry] screen.
3. Confirm on [Extended Feature Setting Menu] screen that [Java™ Platform] appears.

↓ Note

- If [Java™ Platform] is not shown, the Java™ Platform has not activated yet. Wait for a while until [Java™ Platform] appears.
4. Press [Extended Feature Settings].
 5. Press [Install] tab and then press [SD card].
 6. Select [FR Filter] in the applications list.
 7. Select [Machine HDD] for the install location and press [Next].
 8. Confirm the information on the screen and press [OK] to start the installation.
 9. Press [Exit] on the installation completion screen.
 10. Push the power button at the side of the operation section. After the power indicator has finished blinking, turn off the main power.

Reissued: 28-January-16

Model: Enhanced Locked Print NX v2

Date: 12-Mar-12

No.: RD602008m

Activation Check

1. Turn on the main power of the device.

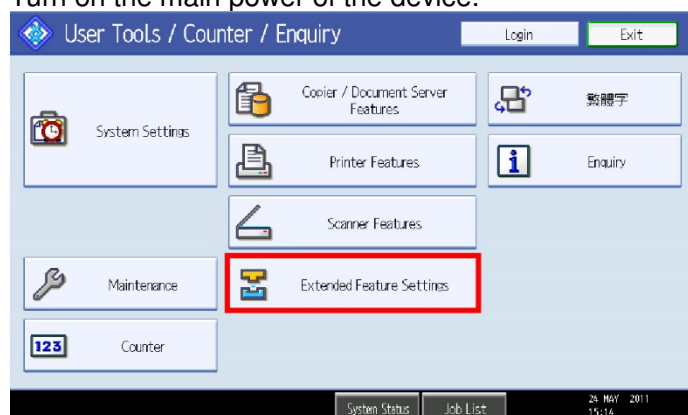

gloria_a013a

2. Press [User Tools/Counter] button, and then press [Extended Feature Settings].

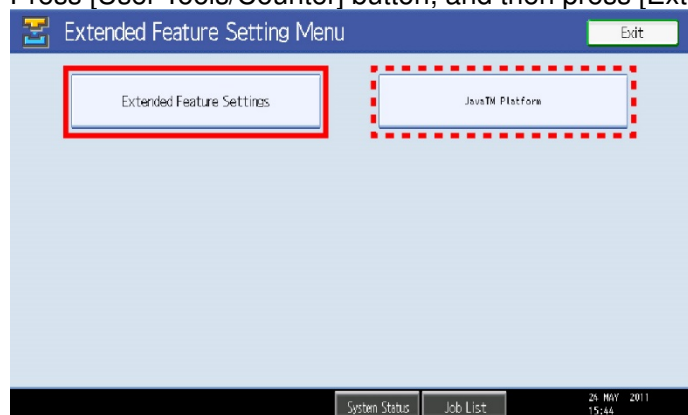

gloria_a014a

3. Confirm on [Extended Feature Setting Menu] screen that [JavaTM Platform] appears.



- If [JavaTM Platform] is not shown, the Java™ Platform has not activated yet. Wait for a while until [JavaTM Platform] appears.

4. Press [Extended Feature Settings].

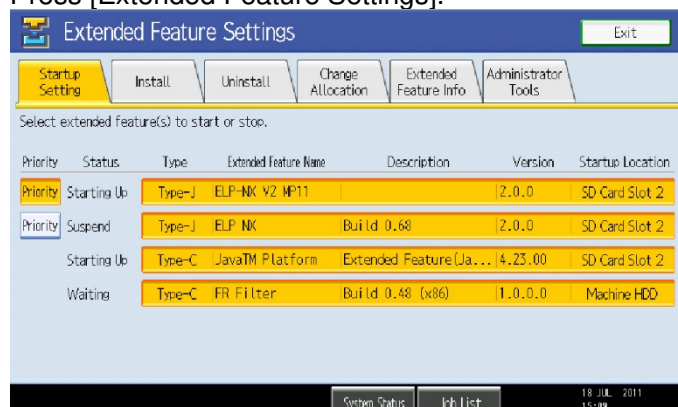

gloria_p001

Reissued: 28-January-16

Model: Enhanced Locked Print NX v2	Date: 12-Mar-12	No.: RD602008m
------------------------------------	-----------------	----------------

5. Confirm on [Startup Setting] tab that the condition of each application is the same as below:
In the case of Standard Operation Panel and Smart Operation Panel (Compatibility mode):

Application	Status
ELP-NX V2 MP11/MP12/MP31/SP31	Starting Up
ELP NX	Suspend
JavaTM Platform	Starting Up
FR Filter	Waiting

In the case of Smart Operation Panel (Hybrid mode):

Application	Status
ELP-NX V2 Z12	Starting Up
ELP Service	Starting Up
JavaTM Platform	Starting Up
FR Filter	Waiting

In the case of Smart Operation Panel (Hybrid mode / **Full Native mode**), please also check whether the following application is installed in Screen Features → Screen Device Settings Information → Software Version List:

Application
ELP NX

↓ Note

In full native mode, the following SP modes (Special Service) are automatically set whenever the applications are started up (Every time when the machine power is turned on). In the case of Smart Operation Panel models, press the [x] button on the login screen and select the [Printer] icon after logging out, and then go in to SP mode (Special Service). It is not possible to log in to SP mode (Special Service) from User Tools or Quick application (such as Quick Copy) and when logged into the device.

- SP mode (Special Service) "1-001-016": bit6 [0] → [1]

Reissued: 28-January-16

Model: Enhanced Locked Print NX v2	Date: 12-Mar-12	No.: RD602008m
------------------------------------	-----------------	----------------

[Standard Operation Panel model] Priority Feature Setting

This setting is not required with Smart Operation Panel model.

1. Press [User Tools/Counter] button, and then press [System Settings].

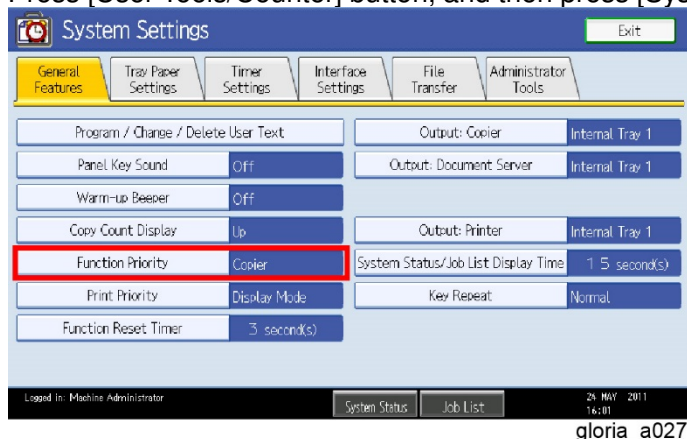

gloria_a027

2. Press [General Features] tab, and then press [Function Priority].

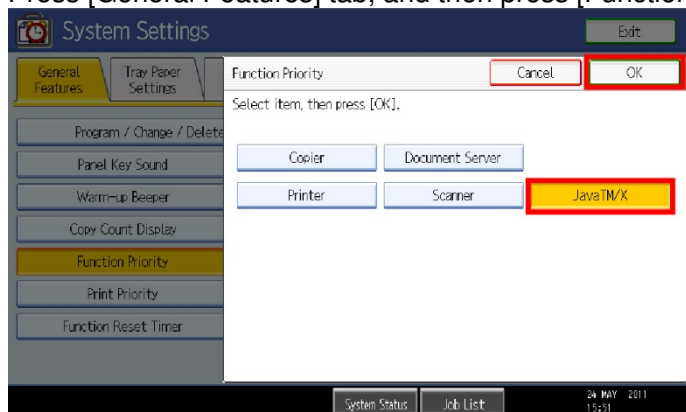

gloria_a028a

3. Select [Java TM/X] and press [OK].

Reissued: 28-January-16

Model: Enhanced Locked Print NX v2	Date: 12-Mar-12	No.: RD602008m
------------------------------------	-----------------	----------------

[Smart Operation Panel model] specific settings

Icon Setting (Only for 15S or later Smart Operation Panel models):

ELP-NX can be displayed on Home screen.

1. Log in to the MFP as an Administrator.
2. Press the square button on the right side of the panel.



3. Press and hold the ELP NX icon under [APPS] tab. This operation will locate the icon on Home Screen.

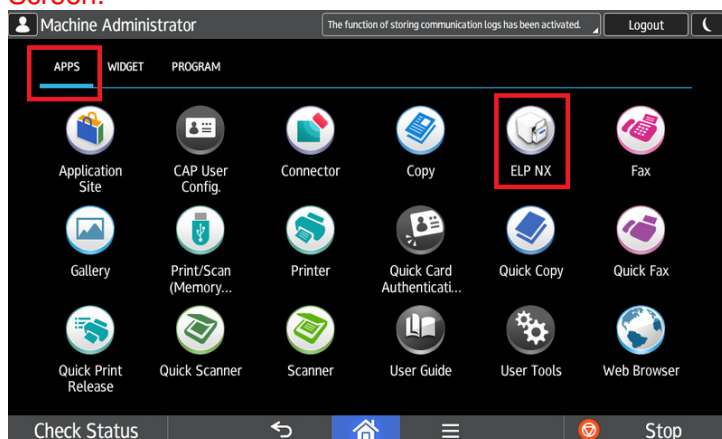

4. ELP NX icon will appear.



Reissued: 28-January-16

Model: Enhanced Locked Print NX v2	Date: 12-Mar-12	No.: RD602008m
------------------------------------	-----------------	----------------

Icon Setting (Only for 15S or before Smart Operation Panel models):

ELP-NX can be displayed on Home screen.

1. Log in to the MFP as an Administrator.
2. Press and hold Home screen. The [Add to Home] screen will appear.
3. Select [Icon].

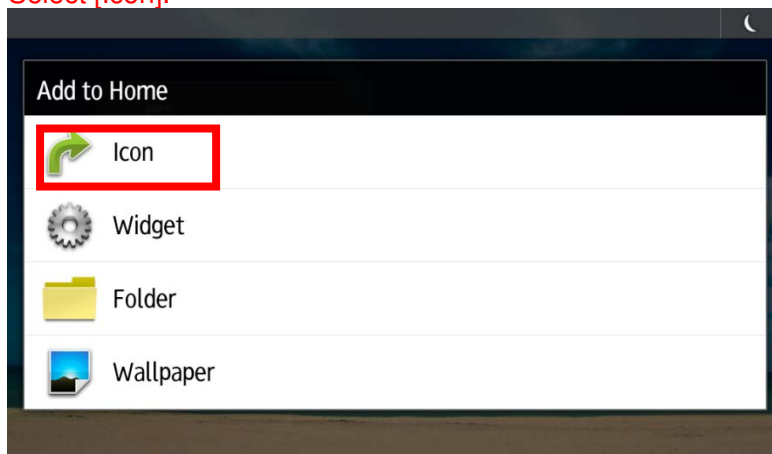

4. Select [Application].

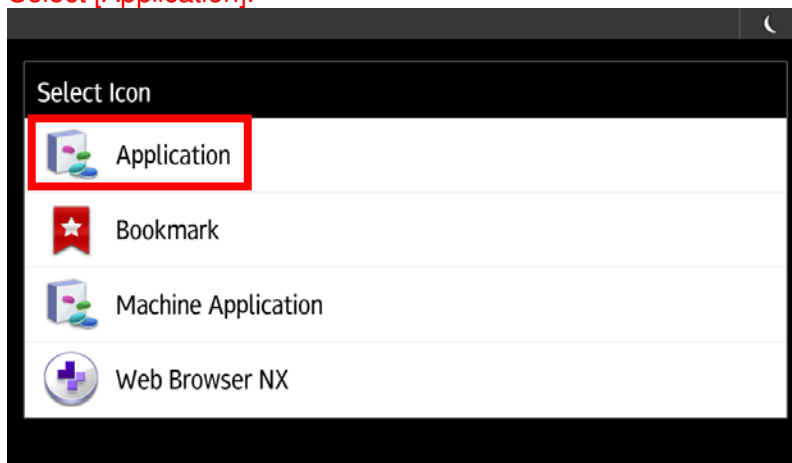

5. Select [ELP NX].

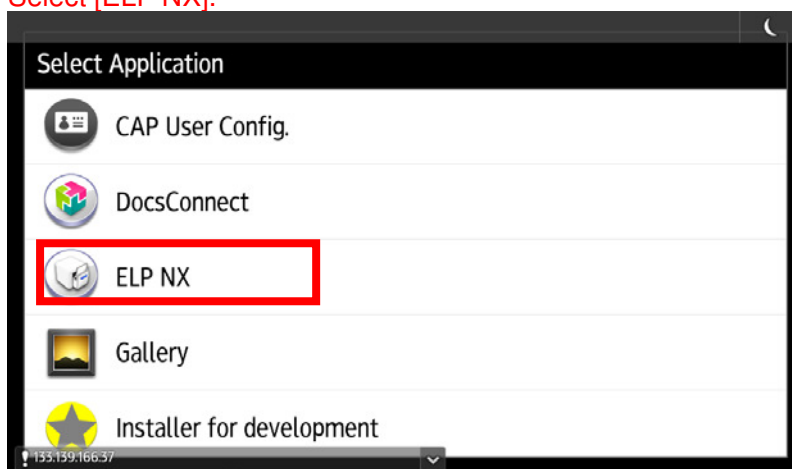

Reissued: 28-January-16

Model: Enhanced Locked Print NX v2	Date: 12-Mar-12	No.: RD602008m
------------------------------------	-----------------	----------------

6. ELP NX icon will appear.

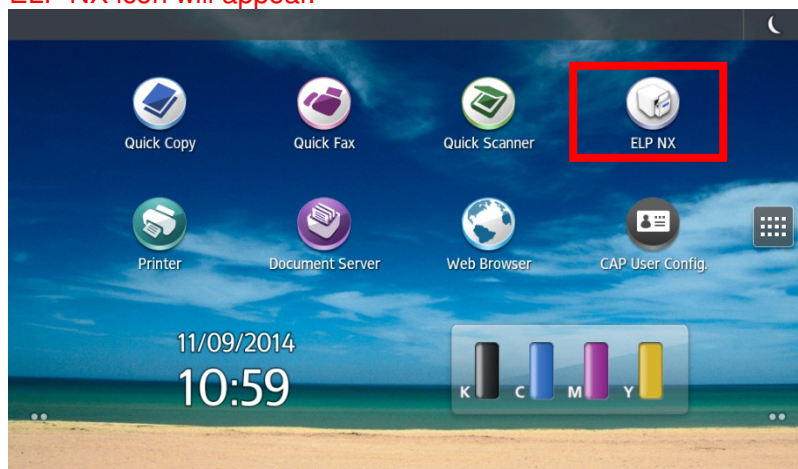

Screen device always-connection Setting (15S or later models)

1. Shift to Screen service mode.

 Note

For information on how to enter Screen service mode, contact the supervisor in your branch office.

2. Select [Screen Device Settings].
3. Enable [Screen device always-connection Setting].

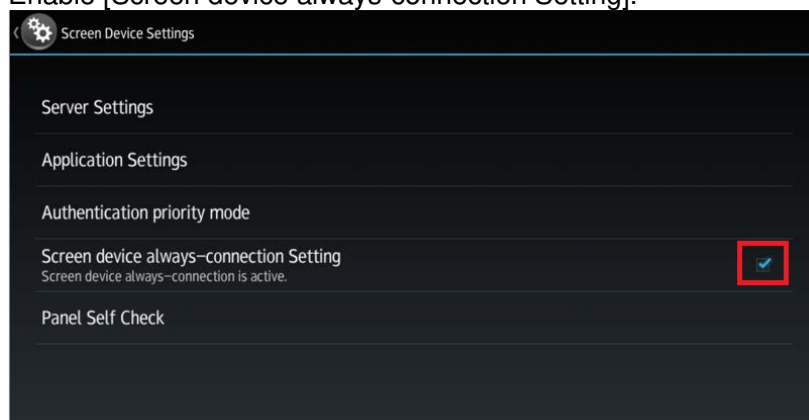

Reissued: 28-January-16

Model: Enhanced Locked Print NX v2

Date: 12-Mar-12

No.: RD602008m

Recommendation: Energy Saving Recovery for Business Application setting (15S or later models)

If the setting is "On", job list may be obtained slowly at the first time after recovering the energy saving. We recommend setting this as "Off".

1. Log in to the MFP as an Administrator.
2. Select [User Tools].
3. Select [Machine Features].
4. Select [System Settings].
5. Select [Energy Saving Recovery. for Business Applicatn.].

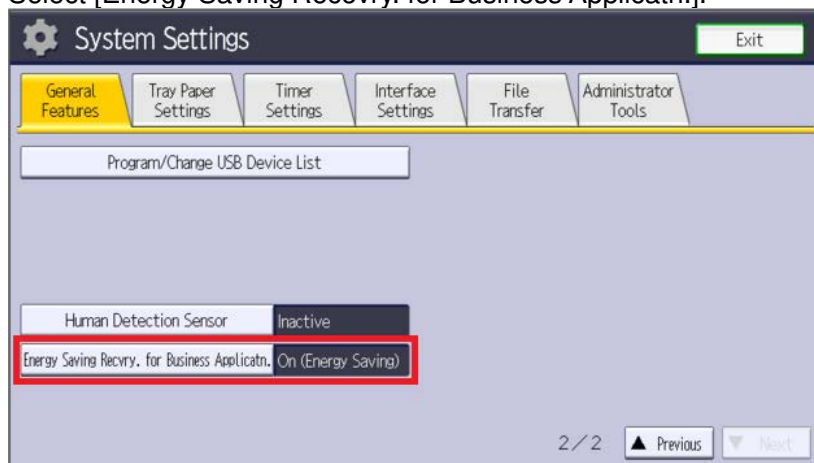

6. Set to [Off] and select [OK].

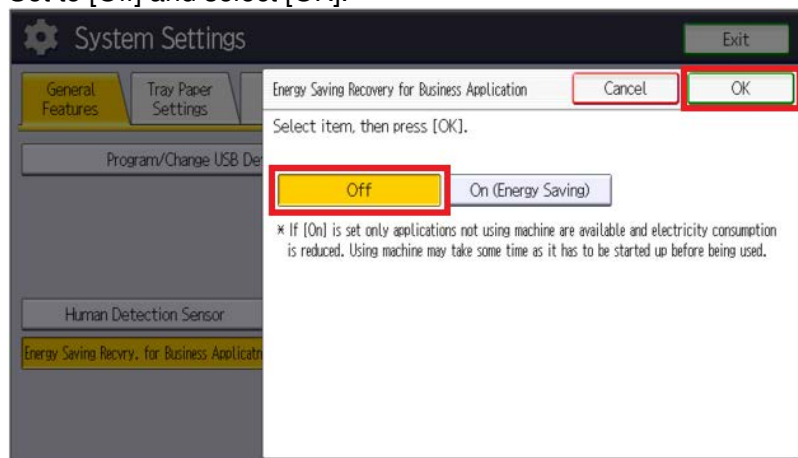

Reissued: 28-January-16

Model: Enhanced Locked Print NX v2	Date: 12-Mar-12	No.: RD602008m
------------------------------------	-----------------	----------------

Priority Feature Setting (For Compatibility / Hybrid mode / Full Native mode):

It is possible to select ELP NX as a default application when a user logs in to the device.

How to configure Function Priority:

1. Log in to the MFP as an Administrator.
2. Select [Screen Features].
*With 15S or later models, select [User Tools] -> [Screen Features]

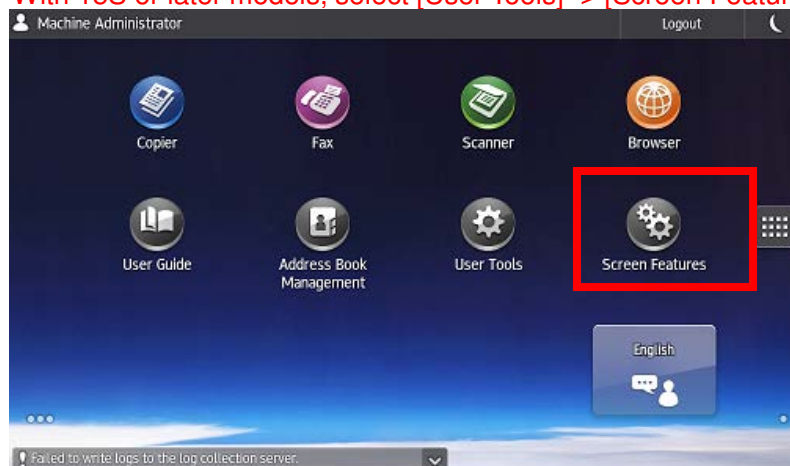

3. Select [Screen Device Settings].

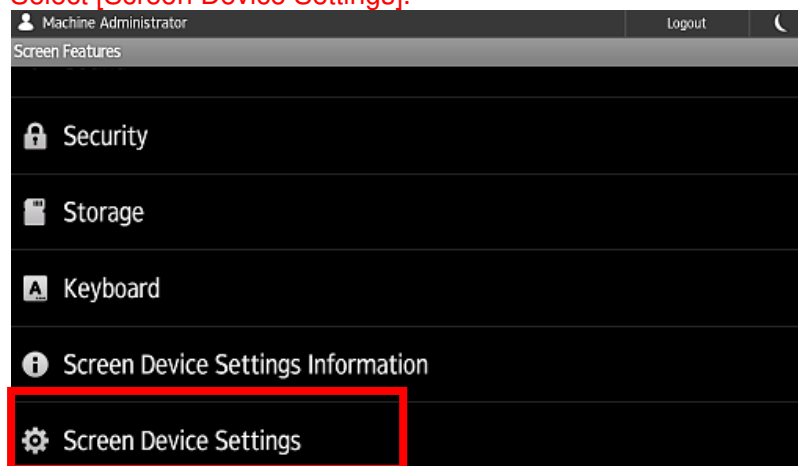

4. Select [Function Priority].

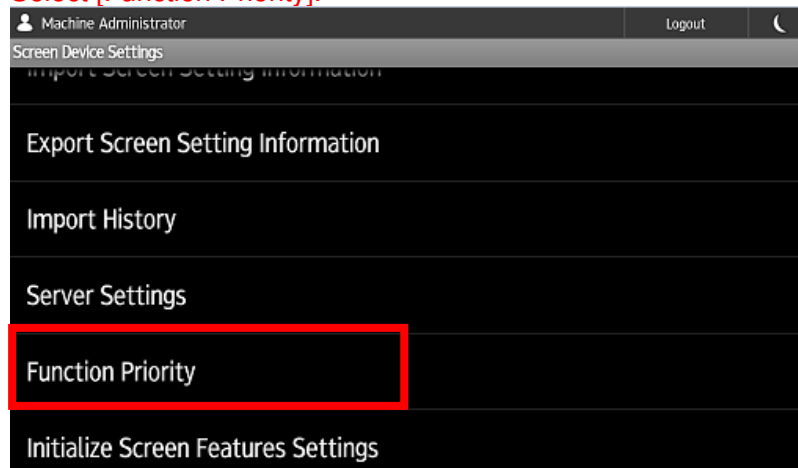

Reissued: 28-January-16

Model: Enhanced Locked Print NX v2	Date: 12-Mar-12	No.: RD602008m
------------------------------------	-----------------	----------------

5. Select [ELP NX].

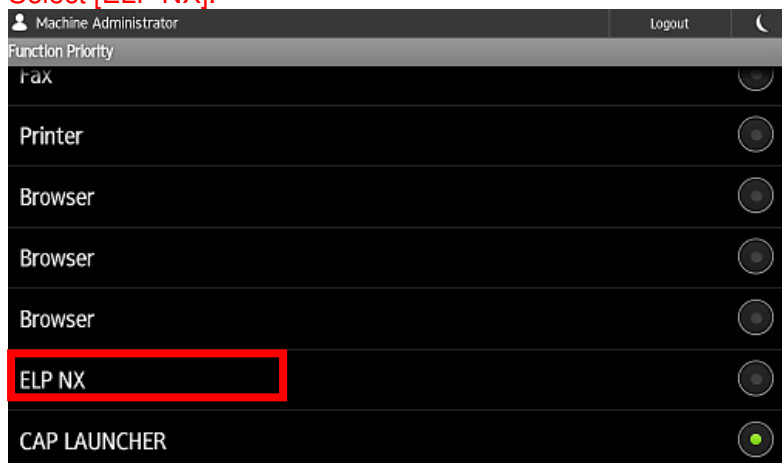

Reissued: 28-January-16

Model: Enhanced Locked Print NX v2	Date: 12-Mar-12	No.: RD602008m
------------------------------------	-----------------	----------------

Installation (4-line MFP/4-line LP/LP)

Installation Flowchart

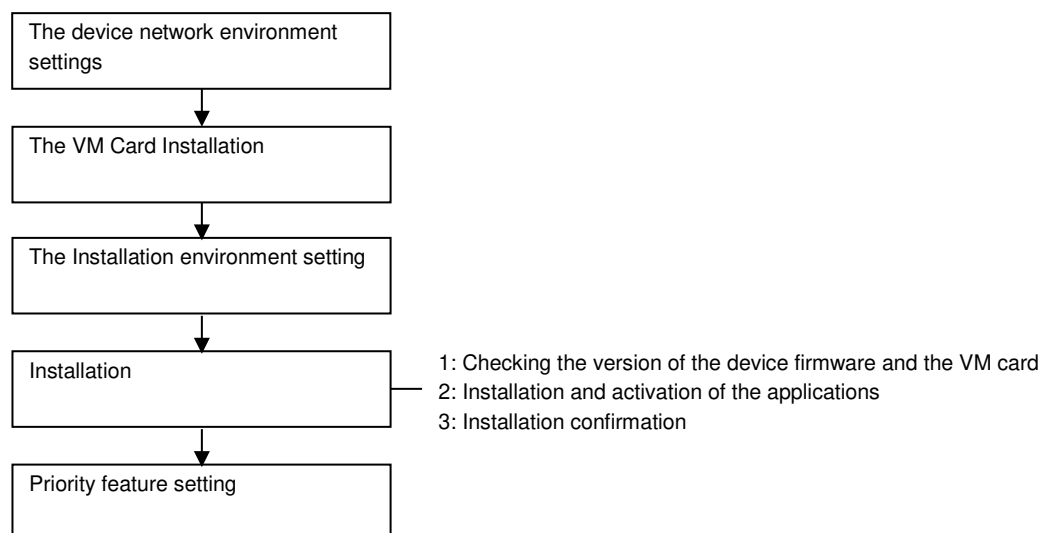

Installation Environment Settings

Set the following network information from system settings in the device.

- Host Name
- IP Address
- Subnet Mask
- Default Gateway
- DNS Server 1
- DNS Server 2
- DNS Server 3
- Domain Name

Installation of VM Card

1. Set [Energy Saver Timer] to 5 minutes in [User Tools / Counter / Enquiry] screen → [System Settings] → [Timer Settings] tab.

↓ Note

 - [Energy Saver Timer] at the device side should be set to 5 minutes to prevent the device from entering the Energy Saver mode while the Java™ Platform is installing or activating.
2. Turn off the main power of the device.
3. Insert the VM card into the SD card slot.

↓ Note

 - For which the SD card slot should be inserted into, see the service manual of each machine.
4. Turn on the main power of the device.

↓ Note

 - The Java™ Platform is installed automatically if the main power of the device is turned on after the VM card insertion.
 - It takes for approx. 3 to 4 minutes to install it automatically.
 - Never turn off the power of the device during the installation, otherwise the VM card may be damaged. Turn off the power after the confirmation in step 9 has been done.

Reissued: 28-January-16

Model: Enhanced Locked Print NX v2

Date: 12-Mar-12

No.: RD602008m

5. Access to the device through Web Image Monitor.
6. Log in to Web Image Monitor as an administrator.

↓ Note

- The initial value of login is as follows:
- Login user name: admin
- Password: [blank]



gloria_a061

7. Click [Configuration] in the left menu.



gloria_a062

8. Click [Startup Setting] in [Extended Feature Settings] menu.

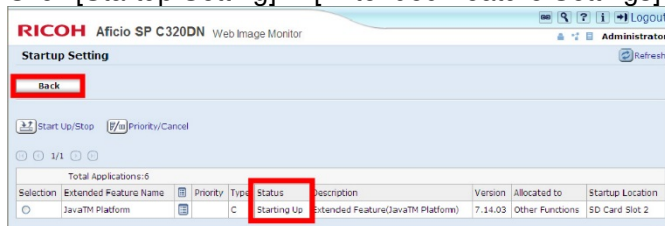

gloria_a063

9. Confirm that the status of [Java™ Platform] is [Starting Up].
10. Click [Back].



gloria_a064

11. Click [Administrator Tools] in [Extended Feature Settings] menu.

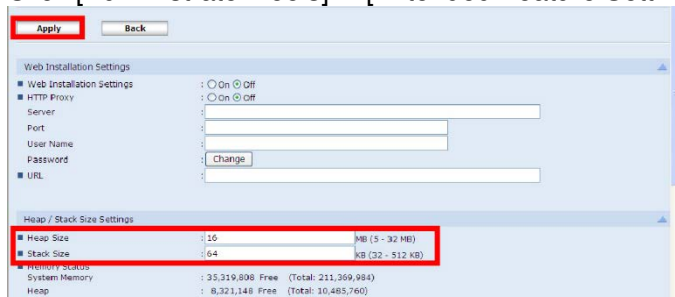

gloria_a065

12. Set [Heap Size] to 16 MB, [Stack Size] to 64 KB.
13. Click [Apply].
14. Log out from Web Image Monitor.
15. Select [Shutdown] from the menu of the device.

↓ Note

- Never turn off the power of the device before the shutdown, otherwise the HDD may be damaged.

Reissued: 28-January-16

Model: Enhanced Locked Print NX v2	Date: 12-Mar-12	No.: RD602008m
------------------------------------	-----------------	----------------

16. Turn off the main power.



- The VM card should be operated with setting in the SD card slot.

Enhanced Locked Print NX V2 Installation

For the Enhanced Locked Print NX V2 installation, install it with Remote Install Manager. See the service manual of Remote Install Manager. (Remote Install Manager)

FR Filter Installation



- Note that using Remote Install Manager will install the FR Filter automatically for 08A or later models.

1. Open Web Image Monitor.
2. Log in to Web Image Monitor as an administrator.



- The initial value of login is as follows:
- Login user name: admin
- Password: [blank]



gloria_a061

3. Click [Configuration] in the left menu.



gloria_a066

4. Click [Install] in [Extended Feature Settings] menu.



gloria_a067

Reissued: 28-January-16

Model: Enhanced Locked Print NX v2

Date: 12-Mar-12

No.: RD602008m

5. Check [SD Card Slot] and click [Display Extended Feature List].

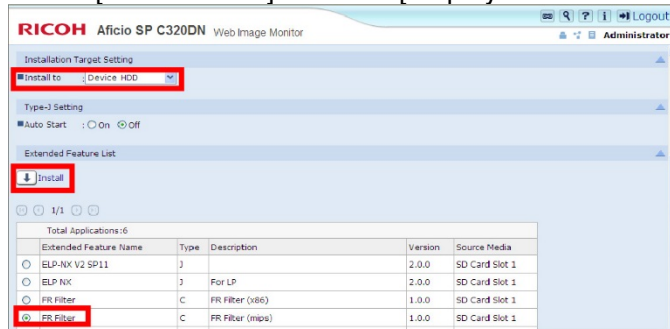

gloria_a068

6. Select [Device HDD] for the install location and check [FR Filter] in the list, and then click [Install].



gloria_a069

7. Click [OK] on confirmation screen.

Installation Check

1. Turn on the main power.
2. Log in to Web Image Monitor as an administrator.



- The initial value of login is as follows:
- Login user name: admin
- Password: [blank]



gloria_a061

3. Click [Configuration] in the left menu.

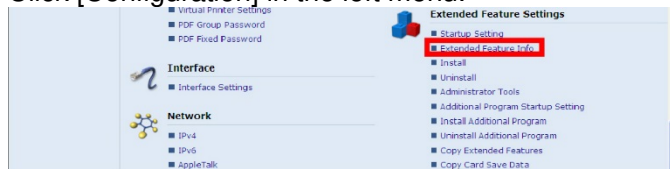

gloria_a071

4. Click [Extended Feature Info] in [Extended Feature Settings] menu.

Reissued: 28-January-16

Model: Enhanced Locked Print NX v2	Date: 12-Mar-12	No.: RD602008m
------------------------------------	-----------------	----------------

- In the lists on [Extended Feature Info] screen, confirm that each status of the application is as in the following.

Application name	Status
ELP-NX V2 MP21/SP11	Starting Up
ELP NX	Suspend
JavaTM Platform	Starting Up
FR Filter	Waiting

Priority Feature Setting

- Press [Maintenance] → [General Settings] → [Function Priority] from the menu of the device.
- Select [Java TM/X].



- The procedure of this setting differs from devices so that see the service manual of the device.

Reissued: 28-January-16

Model: Enhanced Locked Print NX v2	Date: 12-Mar-12	No.: RD602008m
------------------------------------	-----------------	----------------

Installation (Pre-include model)

18S or later models with Smart Operation Panel have LP-NX installer in devices.
ELP-NX can be installed to these models via Smart Operation Panel so Remote Install Manager is not required.

Installation Flowchart

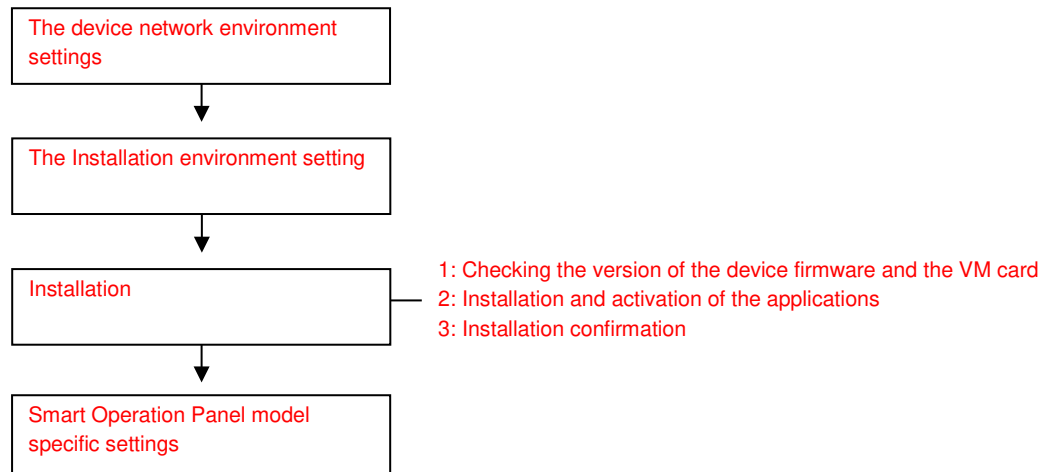

Installation Environment Settings

“Please refer to “Installation Environment Settings” in “Installation (Smart Operation Panel/WVGA/ 4.3-inch operation panel models)” section

Installation of Enhanced Locked Print NX V2

The installation method of “ELP-NX” to 18S or later models with Smart Operation Panel models is as below.

- 1) Display the legacy application on Cheetah’s operation panel, and login by operation SP mode.
- 2) Choose “Device” > “Apps”.
- 3) Choose “Install”
- 4) Choose ”Install From Internal Storage”
- 5) Install the following applications one by one (applications cannot be installed at the same time).

- ELP NX

Application installation is now completed.

Next, activate the application.

- 6) Return to the screen in the step 4, choose ”Activate Applications”
- 7) Choose the following applications one by one, and input the product key and “Execute” for each.
- ELP NX
- 8) After Activation is completed, restart the device.

Reissued: 28-January-16

Model: Enhanced Locked Print NX v2	Date: 12-Mar-12	No.: RD602008m
------------------------------------	-----------------	----------------

Activation Check

“Please refer to Full Native mode of “Activation Check” in “Installation (Smart Operation Panel/WVGA/4.3-inch operation panel models)” section

[Smart Operation Panel model] Specific settings

“Please refer to “[Smart Operation Panel model] Specific settings” in “Installation (Smart Operation Panel/WVGA/4.3-inch operation panel models)” section

Reissued: 28-January-16

Model: Enhanced Locked Print NX v2	Date: 12-Mar-12	No.: RD602008m
------------------------------------	-----------------	----------------

Uninstallation

Uninstallation

Uninstallation (Smart Operation Panel/WVGA/4.3-inch operation panel models)

- Depending on the device model, the actual operation panel screen may look different from the screenshots used in this document.

Priority Feature Cancellation

In the case of Normal Operation Panel models:

- Press [User Tools/Counter] button, and then press [System Settings].
- Press [General Features] tab, and then press [Function Priority].
- Select an item on the screen other than [Java TM/X] and press [OK].

In the case of Smart Operation Panel models:

- Press [Screen Features] button, and then press [System Settings].
*With 15S or later models, select [User Tools] -> [Screen Features]
- Press [Function Priority].
- Select an item on the screen other than [ELP NX] and press [OK].

Uninstallation of Enhanced Locked Print NX V2

Uninstall the following applications using Remote Install Manager to uninstall Enhanced Locked Print NX V2. For the uninstallations procedures of these applications, see the service manual of Remote Install Manager. (Remote Install Manager)

In the case of Standard Operation Panel models and Smart Operation Panel models (Compatibility mode):

- ELP-NX V2 MP11/MP12/MP13/MP31//MP33/SP31
- ELP NX
- FR Filter (08S or older models must uninstall the FR Filter manually.)

In the case of Smart Operation Panel models (Hybrid mode):

Application	Version	Note
ELP-NX V2 Z12	V2.x	
ELP Service	V2.x	
FR Filter	V1.x	
ELP NX	V1.x	Smart Operation Panel application.

In the case of Smart Operation Panel models (Full Native mode):

Application	Version	Note
ELP NX	V1.x	Smart Operation Panel application.

▪

Reissued: 28-January-16

Model: Enhanced Locked Print NX v2	Date: 12-Mar-12	No.: RD602008m
------------------------------------	-----------------	----------------

↓ Note

If "RTY-003 : Communication timeout has occurred between the devices. (N002)" is displayed on Remote Install Manager after uninstallation, please try to restart the device manually and perform [Re-execute Errored Operation...] from the Device Operation menu. If the error still appears even though the operation is performed, check the error for troubleshooting in Remote Install Manager Service Manual.

Uninstallation of FR Filter

↓ Note

- Note that using Remote Install Manager will uninstall the FR Filter automatically for 08A or later models.
 - **When uninstall "ELP-NX (F12)", this procedure is not necessary.**
1. Press [User Tools/Counter] button.
 2. Press [Extended Feature Settings].
 3. Confirm on [Extended Feature Setting Menu] screen that [Java™ Platform] appears.

↓ Note

- If [Java™ Platform] is not shown, the Java™ Platform has not activated yet. Wait for a while until [Java™ Platform] appears.
4. Press [Extended Feature Settings].
 5. Press [Uninstall] tab and then select [FR Filter] in the applications list.
 6. Press [Yes].
 7. Press [Yes].
 8. Press [Exit].
 9. Push the power button at the side of the operation section. After the power indicator has finished blinking, turn off the main power.
 10. Turn on the main power.
 11. Press [User Tools/Counter] button.
 12. Press [Extended Feature Settings] on [User Tools / Counter / Enquiry] screen.
 13. Press [Extended Feature Settings] on [Extended Feature Setting Menu] screen.
 14. Press [Uninstall] tab.
 15. Confirm that [FR Filter] is not shown in the applications list.

↓ Note

- The main power should be turned off and on after the uninstallation. Otherwise the application may be reinstalled incorrectly.

SP Mode Cancellation (Only Full native mode)

Restore the SP values described below. In the case of Smart Operation Panel models, press the [x] button on the login screen and select the [Printer] icon after logging out, and then go in to SP mode (Special Service). It is not possible to log in to SP mode (Special Service) from User Tools or Quick application (such as Quick Copy) and when logged into the device.

- SP1-001-016 bit6 [1] → [0] *SP mode (Special Service)

↓ Note

- The machine should be rebooted after the settings are changed.
- If SP1-101-016 bit6 remains [1], print jobs will still be stored in device even after uninstalling ELP.

Reissued: 28-January-16

Model: Enhanced Locked Print NX v2	Date: 12-Mar-12	No.: RD602008m
------------------------------------	-----------------	----------------

Uninstallation (4-line MFP/4-line LP/LP)

Priority Feature Cancellation

1. Press [Maintenance] → [General Settings] → [Function Priority] from the menu of the device.
2. Select an item on the screen other than [Java TM/X].

↓ Note

- The procedure of this setting differs from devices so that see the service manual of the device.

Enhanced Locked Print NX V2 Uninstallation

For the Enhanced Locked Print NX V2 uninstallation, uninstall it with Remote Install Manager. See the service manual of Remote Install Manager. (Remote Install Manager)

↓ Note

If "RTY-003 : Communication timeout has occurred between the devices. (N002)" is displayed on Remote Install Manager after uninstallation, please try to restart the device manually and perform [Re-execute Errored Operation...] from the Device Operation menu. If the error still appears even though the operation is performed, check the error for troubleshooting in Remote Install Manager Service Manual.

FR Filter Uninstallation

1. Open Web Image Monitor.
2. Log in to Web Image Monitor as an administrator.

↓ Note

- The initial value of login is as follows:
- Login user name: admin
- Password: [blank]



gloria_a061

3. Click [Configuration] in the left menu.

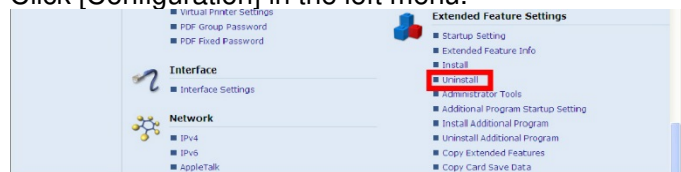

gloria_a077

4. Click [Uninstall] in [Extended Feature Settings] menu.
5. Select [FR Filter] in the applications list.
6. Reboot the device.

Reissued: 28-January-16

Model: Enhanced Locked Print NX v2	Date: 12-Mar-12	No.: RD602008m
------------------------------------	-----------------	----------------

Appendix

VM Card Update



- The steps below should be followed when updating the VM card if ELP-NX v2 is installed.

1. Disable Enhanced Authentication Management (SP5-401-160: [1] → [0]).



- Proceed to step 2 without rebooting the device.

2. Update the VM card using Remote Install Manager.
3. Reboot the device two times (some settings are automatically set during the 1st reboot that require a 2nd reboot to enable).

Procedure for changing the HDD

1. Export the user/device settings via the Configuration Tool for back up. (If possible)
File --> Export --> Select User Information and Device Settings for export --> Click the "Export" button.
2. Uninstall all the applications (ELP) using Remote Install Manager.
3. Change out the HDD.



- Please refer to the device service manual to change out the HDD.

4. Reinstall all the applications (ELP) using Remote Install Manager.
5. Import the user/device setting in Configuration Tool.
File --> Import --> Browse for the User Information and Device Settings --> Click the "Import" button.

Procedure for changing the controller board

This procedure is available in the case that Java VM is installed to the device's flash memory (FM) on the controller board.

1. Export the user/device settings via the Configuration Tool for back up. (If possible.)
File --> Export --> Select User Information and Device Settings for export --> Click the "Export" button.
2. Uninstall all applications (ELP) via Remote Install Manager.



- In the case that the controller board needs to be replaced when using Hybrid mode:
If it is necessary to replace the controller board, the Smart Operation Panel applications will remain. Therefore, the applications should be uninstalled using RIM.

Reissued: 28-January-16

Model: Enhanced Locked Print NX v2	Date: 12-Mar-12	No.: RD602008m
------------------------------------	-----------------	----------------

3. Disable the Java VM (SP5-730-001: [1] -> [0]). Then restart the device.
4. Change out the controller board.

 - Please refer to the device service manual to change out the Controller Board.
5. Reinstall all the applications (ELP) using Remote Install Manager.
6. Import the user/device setting in configuration tool.
 - File --> Import --> Browse for the User Information and Device Settings --> Click the "Import" button.

Procedure for changing the Smart Operation Panel

This procedure is available when changing to a Smart Operation Panel from a Standard Operation Panel or if a Smart Operation Panel needs to be replaced.

1. Export the user/device settings via the Configuration Tool for back up. (If possible.)
 - File --> Export --> Select User Information and Device Settings for export --> Click the "Export" button.
2. Uninstall all applications (ELP) via Remote Install Manager.

 - In the case that the Smart Operation Panel needs to be replaced when using Hybrid mode: If it is necessary to replace the Smart Operation Panel, the DSDK applications installed in the Java VM will remain. Therefore, these applications should be uninstalled via Web image Monitor. The uninstallation method via Web Image Monitor is as follows.
WIM -> Configuration -> "Uninstall" in Extended Feature Settings
 - The reason for why the DSDK applications must be uninstalled via WIM is as follows: As per the specification for the eDC-i system, the DSDK applications installed in the Java VM and the Smart Operation Panel applications are regarded as 1 application. When the Smart Operation Panel is replaced (the DSDK applications are left and the Smart Operation Panel applications disappear), the eDC-i system will judge that both the DSDK applications and the Smart Operation Panel applications are deleted. This will cause an error to occur when uninstalling via RIM. Therefore, it is necessary to uninstall the remaining DSDK applications via WIM in order to clear the error in RIM.
 - In the case that the Smart Operation Panel needs to be replaced when using Hybrid mode: It is necessary to forcibly deactivate the license key in advance. Please contact the marketing section in your branch office regarding the deactivation method.
3. Reinstall all applications (ELP).
4. Import the user/device settings via the Configuration Tool.
 - File --> Import --> Browse for the User Information and Device Settings --> Click the "Import" button.

Reissued: 26-Dec-18

Model: Enhanced Locked Print NX v2 with CAP	Date: 12-Mar-12	No.: RD602009q
---	-----------------	----------------

RTB Reissue

The items in ***bold italics*** were corrected or added.

Subject: Enhanced Locked Print NX v2 with CAP Installation Manual		Prepared by: Kohsuke Tomoyama	
From: Solution Support Sect., Solution Support Dept.			
Classification:	<input type="checkbox"/> Troubleshooting <input type="checkbox"/> Mechanical <input type="checkbox"/> Paper path <input type="checkbox"/> Product Safety	<input type="checkbox"/> Part information <input type="checkbox"/> Electrical <input type="checkbox"/> Transmit/receive <input type="checkbox"/> Other ()	<input type="checkbox"/> Action required <input checked="" type="checkbox"/> Service manual revision <input type="checkbox"/> Retrofit information <input type="checkbox"/> Tier 2

This RTB has been issued to announce the release of the Enhanced Locked Print NX v2 with CAP Installation Manual.

Reissued: 26-Dec-18

Model: Enhanced Locked Print NX v2 with CAP	Date: 12-Mar-12	No.: RD602009q
---	-----------------	----------------



Enhanced Locked Print NX v2 with CAP

Installation Manual

Document version: 1.4.0

Main Chapters

Installation	3
Installation	3
Installation (Smart Operation Panel/WVGA/4.3-inch operation panel models).....	3
Installation (4-line MFP/4-line LP/LP)	29
Installation (Pre-include model)	35
When Migrate to Card Authentication Package v2 from v1	37
Uninstallation	41
Uninstallation.....	41
Uninstallation (Smart Operation Panel/WVGA/4.3-inch operation panel models)	41
Uninstallation (4-line MFP/4-line LP/LP)	47
Appendix.....	50
VM Card Update.....	50
Procedure for changing the HDD.....	50
Procedure for changing the controller board	50
Procedure for changing the Smart Operation Panel.....	51

Reissued: 16-Feb-18

Model: Enhanced Locked Print NX v2 with CAP

Date: 12-Mar-12

No.: RD602009p

Installation

Installation

Before installation, please make sure the firmware (GW firmware, Java VM, Smart Operation Panel firmware, and Smart Operation Panel applications) are the latest version. Regarding the firmware update procedures, please refer to the device service manual.

Installation (Smart Operation Panel/WVGA/4.3-inch operation panel models)

- Depending on the device model, the actual operation panel screen may look different from the screenshots used in this document.

Installation Flowchart

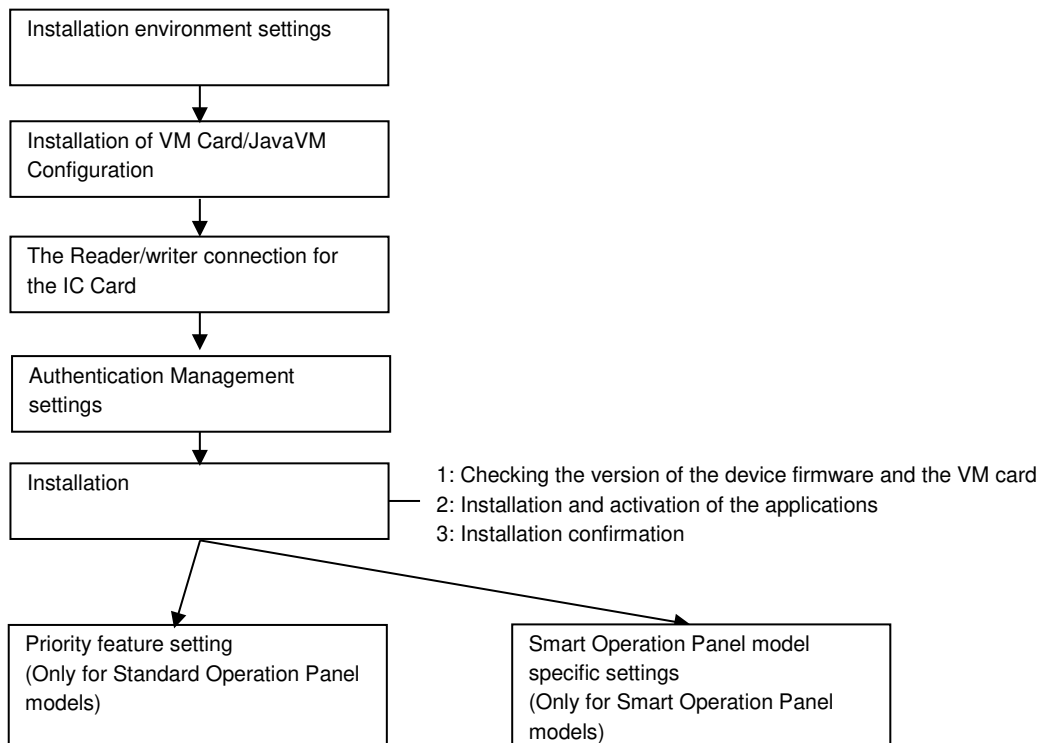

Installation Environment Settings

1) Network information

* Setting from [System Settings] on [User Tools / Counter / Enquiry] screen of the device.

* See below for 15S or later Smart Operation Panel models:

[User Tools] -> [Machine Features] -> [System Settings] on [User Tools] screen.

Please follow this operation when you are to change the settings in [System Settings] which are explained in the later sections of this document.

Reissued: 16-Feb-18

Model: Enhanced Locked Print NX v2 with CAP	Date: 12-Mar-12	No.: RD602009p
---	-----------------	----------------

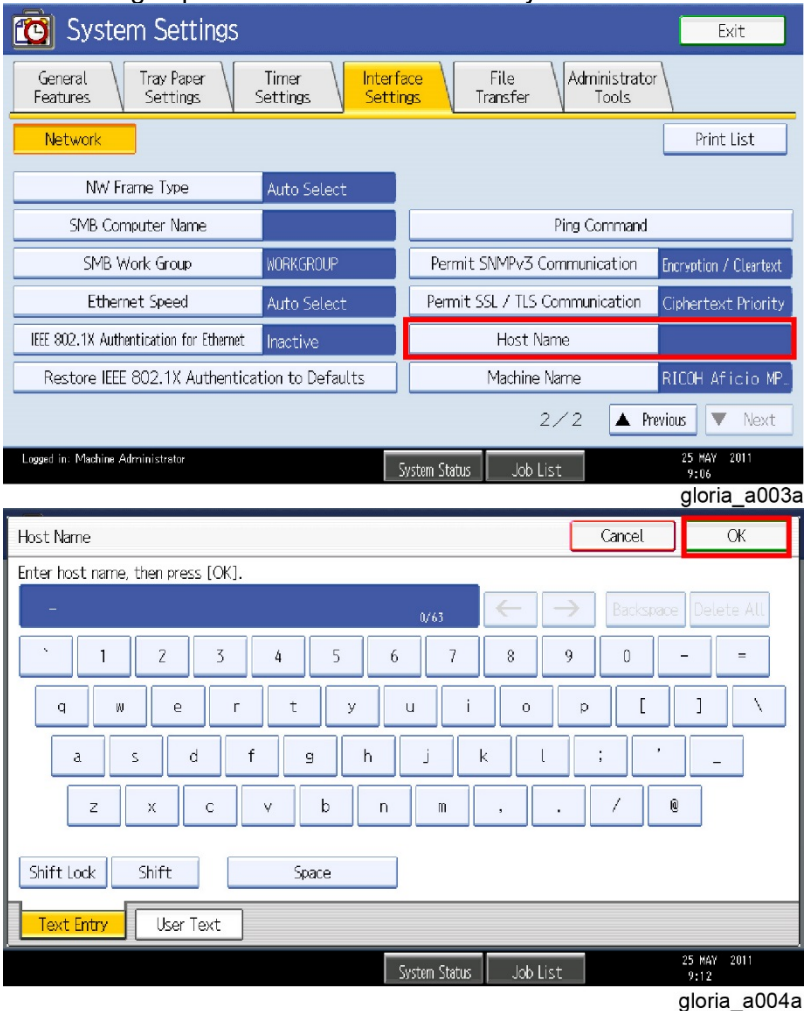
Item	Detailed descriptions	Default/Remarks
Host Name	<p>Set the host name shown on [Interface Settings] tab. This setting is performed on the screen keyboard.</p>  <p>The first screenshot shows the 'System Settings' window with the 'Interface Settings' tab selected. The 'Host Name' field is highlighted with a red rectangle. The second screenshot shows the 'Host Name' entry screen with a virtual keyboard. The 'OK' button is highlighted with a red rectangle.</p>	-

Reissued: 16-Feb-18

Model: Enhanced Locked Print NX v2 with CAP	Date: 12-Mar-12	No.: RD602009p
---	-----------------	----------------

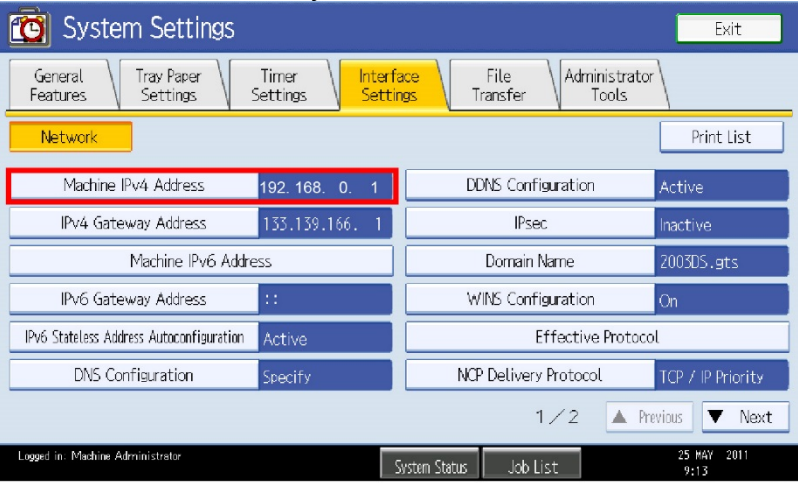
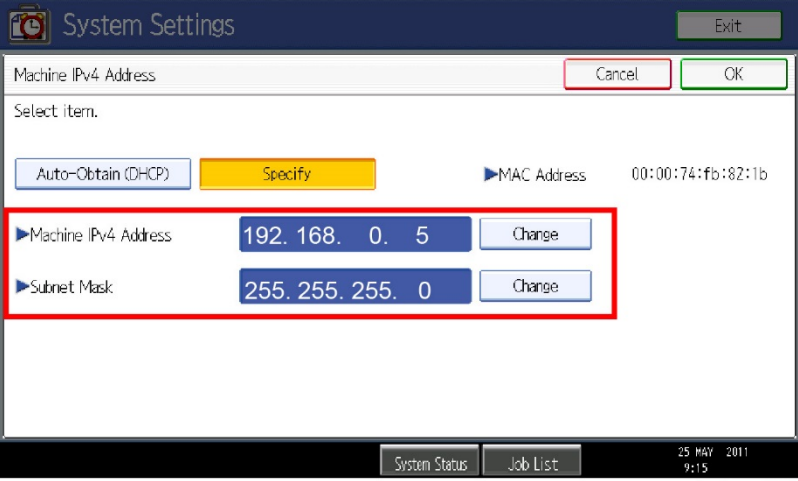
Item	Detailed descriptions	Default/Remarks
IP Address/Subnet Mask	<p>Set the IP address and the subnet mask that appear when [Machine IPv4 Address] in [Interface settings] tab is selected. For setting, press [Specify] and [Change], and then enter the addresses with the 10-key.</p>  	-

Reissued: 16-Feb-18

Model: Enhanced Locked Print NX v2 with CAP	Date: 12-Mar-12	No.: RD602009p
---	-----------------	----------------

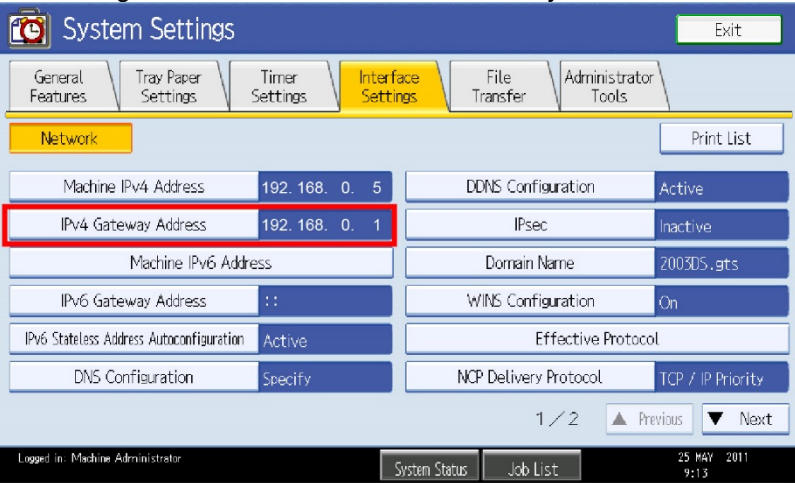
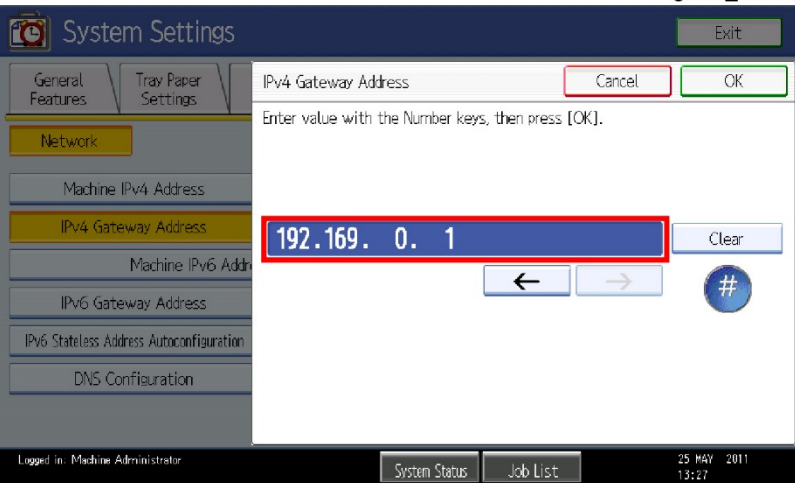
Item	Detailed descriptions	Default/Remarks
Default Gateway	<p>Set the address that appears when [IPv4 Gateway Address] in [Interface Settings] tab is selected. For setting, enter the address with the 10-key.</p>  	-

Reissued: 16-Feb-18

Model: Enhanced Locked Print NX v2 with CAP	Date: 12-Mar-12	No.: RD602009p
---	-----------------	----------------

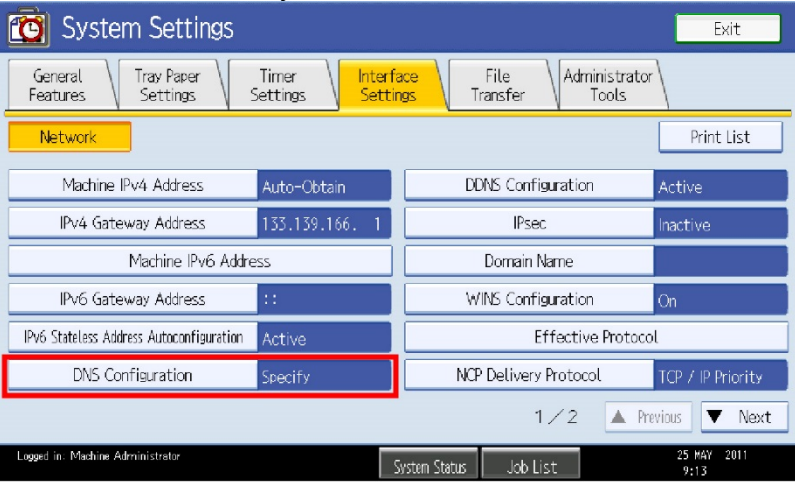
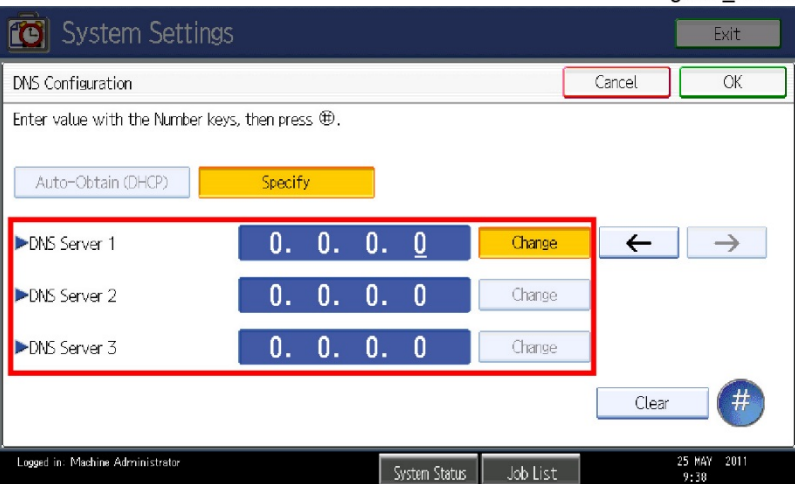
Item	Detailed descriptions	Default/Remarks
DNS Server 1/DNS Server 2/DNS Server 3	<p>Set the server address that appears when [DNS Configuration] in [Interface Settings] tab is selected. For setting, press [Specify] and [Change], and then enter the address with the 10-key.</p>  	-

Reissued: 16-Feb-18

Model: Enhanced Locked Print NX v2 with CAP	Date: 12-Mar-12	No.: RD602009p
---	-----------------	----------------

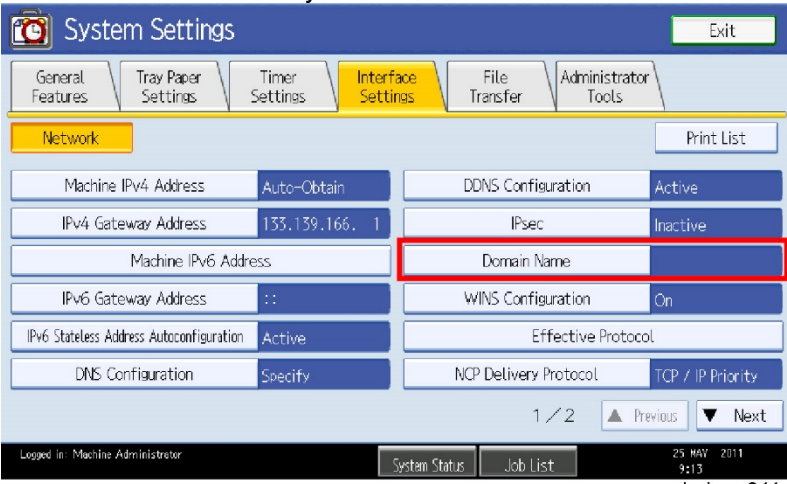
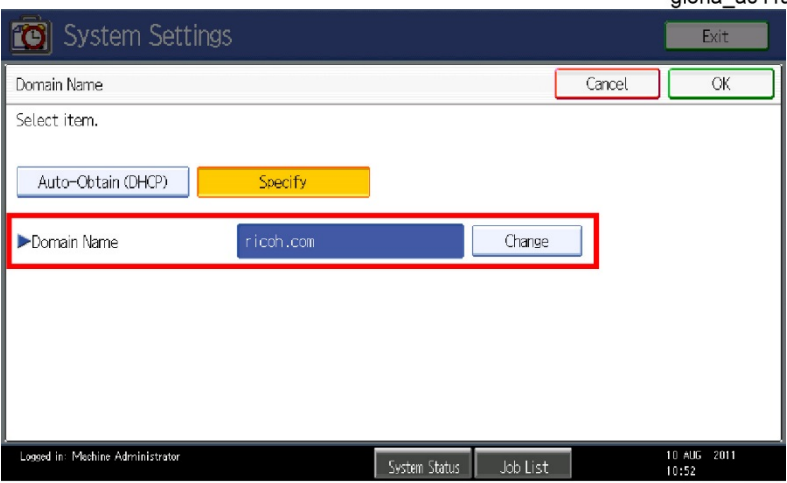
Item	Detailed descriptions	Default/Remarks
Domain Name	<p>Set the name that appears when [Domain Name] in [Interface Settings] tab is selected. For setting, press [Specify] and [Change], and then enter the name with the screen keyboard.</p>  	-

2) Timer Setting

* Setting from [System Settings] on [User Tools / Counter / Enquiry] screen of the device.

Item	Detailed descriptions	Default/Remarks
Auto Logout Timer	<p>The default value is [Off], however press [Auto Logout Timer] in [Timer Settings] tab and select [On] to enter the logout time if necessary to change it. The range of entering the automatic logout time is from 60 to 999 seconds.</p>	Default: [Off]

Reissued: 16-Feb-18

Model: Enhanced Locked Print NX v2 with CAP	Date: 12-Mar-12	No.: RD602009p
---	-----------------	----------------

Installation of VM Card

↓ Note

- If the JavaVM is installed to the device's Flash Memory (FM), this procedure is not necessary. In this case, please proceed to the "JavaVM Configuration".
- **If JavaVM is not installed to the device, this procedure is not necessary. In this case, please proceed to the "IC Card Reader/Writer Connection (NFC R/W)".**

1. Set [Auto Off Timer] to 5 minutes in [User Tools / Counter / Enquiry] screen → [System Settings] → [Timer Settings] tab.

↓ Note

- [Auto Off Timer] at the device side should be set to 5 minutes to prevent the device from entering the Auto Off mode while the Java™ Platform is installing or activating.

2. Set [System Auto Reset Timer] to [Off] in [User Tools / Counter / Enquiry] screen → [System Settings] → [Timer Settings] tab.

↓ Note

- This setting should be restored after the installation.

3. Turn off the main power of the device.
4. Insert the VM card into the SD card slot.

↓ Note

- For which the SD card slot should be inserted into, see the service manual of each machine.

5. Turn on the main power of the device.

↓ Note

- The Java™ Platform is installed automatically if the main power of the device is turned on after the VM card insertion.
- It takes for approx. 3 to 4 minutes to install it automatically.
- Never turn off the power of the device during the installation, otherwise the VM card may be damaged. Turn off the power after the confirmation in step 8 has been done.

6. Press [User Tools/Counter] button.

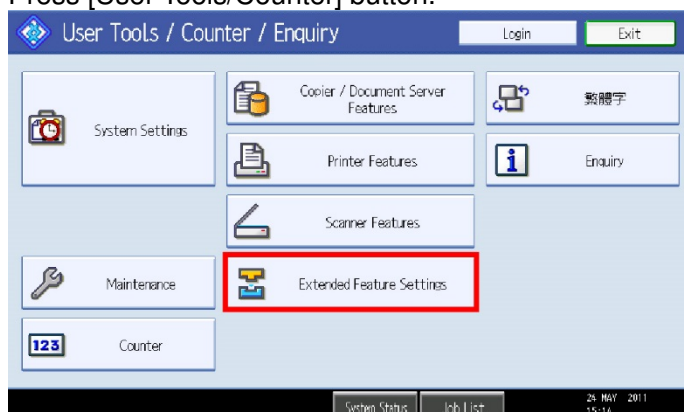

gloria_a013a

Reissued: 16-Feb-18

Model: Enhanced Locked Print NX v2 with CAP	Date: 12-Mar-12	No.: RD602009p
---	-----------------	----------------

- Press [Extended Feature Settings] in [User Tools / Counter / Enquiry] screen.

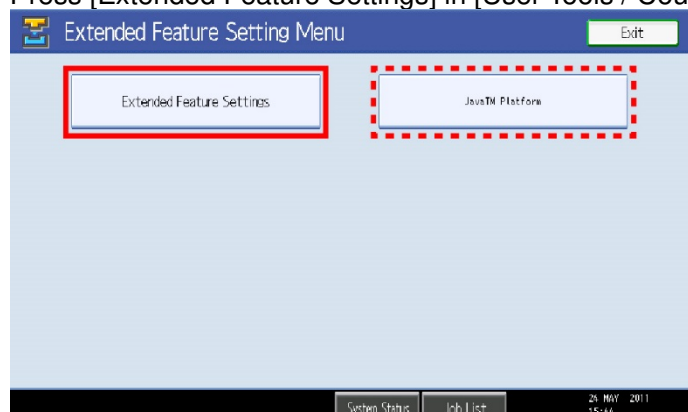

gloria_a014a

- Confirm on [Extended Feature Setting Menu] screen that [JavaTM Platform] appears after the installation is completed normally.

JavaVM Configuration

- Press [User Tools/Counter] button.
Press [Extended Feature Settings] after [User Tools / Counter / Enquiry] screen appears.
- Press [Extended Feature Settings].
- Press [Administrator Tools] tab, and then press [Heap / Stack Size Settings].

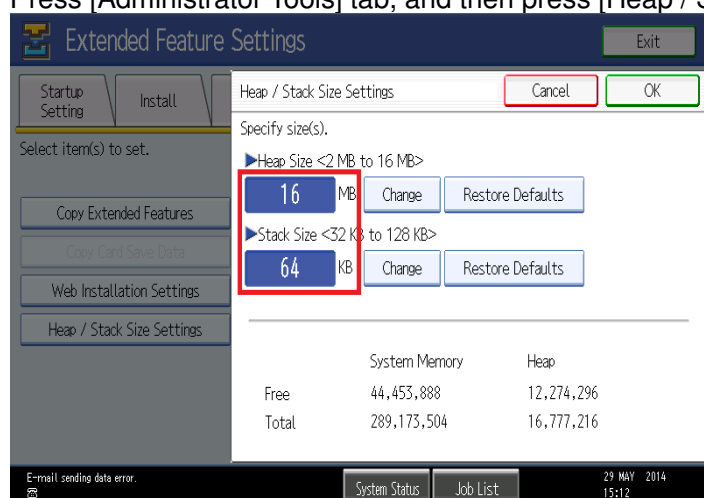

gloria_a015

Set the heap size and stack size.

Model	Heap size	Stack size
11S or earlier	16MB (Default: 10MB)	64KB (Default: 64KB)
11A or later	48MB (Default: 16MB)	Do not change from default size (Default: 256KB)

- Press the [Administrator Tools] tab, and then press [Select Available Functions].

Reissued: 16-Feb-18

Model: Enhanced Locked Print NX v2 with CAP	Date: 12-Mar-12	No.: RD602009p
---	-----------------	----------------

5. Set [PanelService API] as [Active].

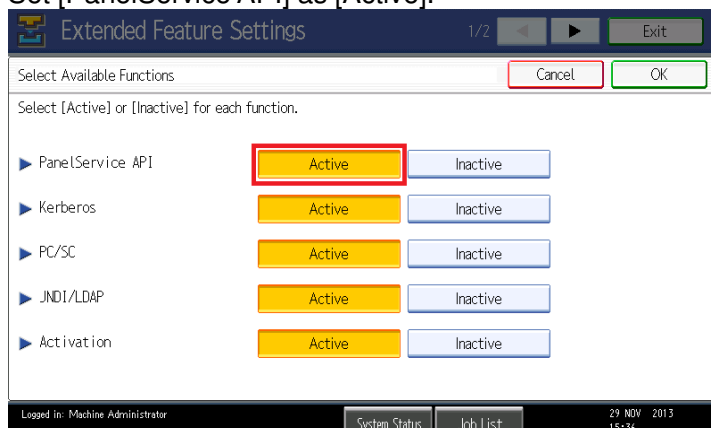

6. Finish the initial settings.

7. Push the power button at the side of the operation section. After the power indicator has finished blinking, turn off the main power.

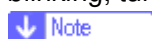

- The VM card should be operated with setting in the SD card slot.
- Restore the original setting after installation if [System Auto Reset Timer] is changed.

IC Card Reader/Writer Connection



- The installation should be executed after the main power is turned off.



- Connect the USB cable to the left USB port for Aficio MP C5000/C4000/C3300/C2800, Aficio MP C2550/C2050.
- For other machines, either port can be connectable.
- With Smart Operation Panel models, connect to the USB port of the device as with Standard Operation Panel models.
- If your customer uses a NFC card reader, please refer to "IC Card Reader/Writer Connection (NFC R/W)" section for how to connect.

IC Card Reader/Writer Connection (NFC R/W)



NFC R/W can be used with 15S or later Smart Operation Panel models.

1. Remove the cover at the right side of the Panel.



Reissued: 16-Feb-18

Model: Enhanced Locked Print NX v2 with CAP	Date: 12-Mar-12	No.: RD602009p
---	-----------------	----------------

2. Connect a NFC R/W to the micro USB port.



Authentication Management Settings

1. Log in to the device as an administrator.

↓ Note

- The initial value of login is as follows:
- Login user name: admin
- Password: [blank]

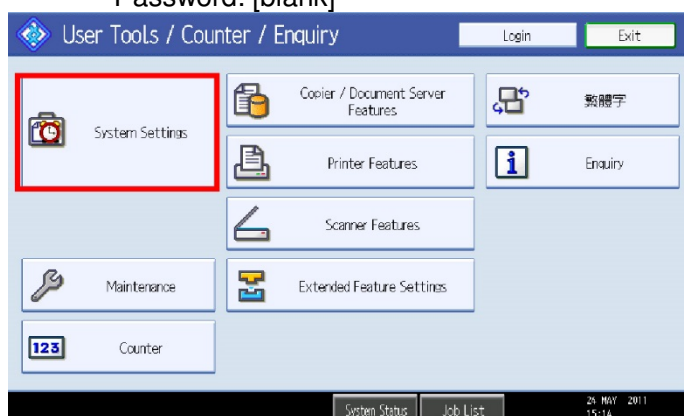

gloria_a019a

2. Press [User Tools/Counter] button, and then press [System Settings].

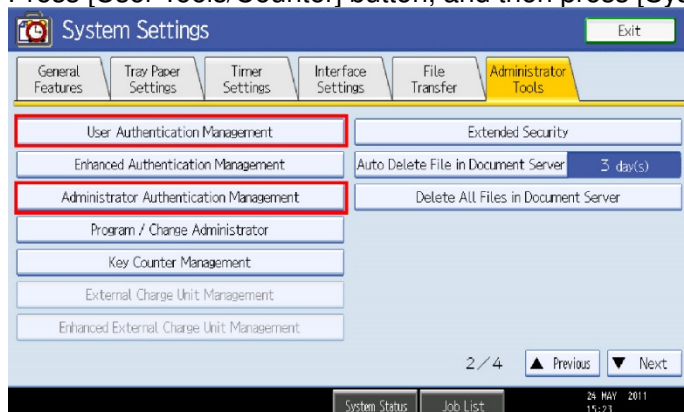

gloria_a020a

3. Press [Administrator Tools] tab, and set the items below.
[Administrator Authentication Management]
[User Authentication Management]

Reissued: 16-Feb-18

Model: Enhanced Locked Print NX v2 with CAP	Date: 12-Mar-12	No.: RD602009p
---	-----------------	----------------

1) Administrator Authentication Management [User Management]

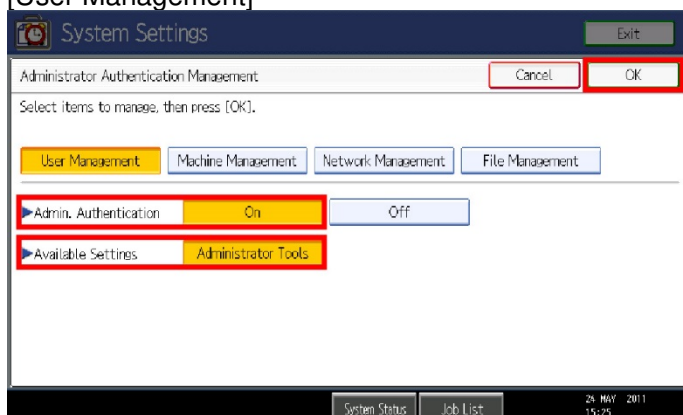

gloria_a021a

1. Select [On] at [Admin. Authentication].
2. Press [Administrator Tools] at [Available Settings].
3. Press [OK] in the upper-right of the screen to enable the changes.

[Machine Management]

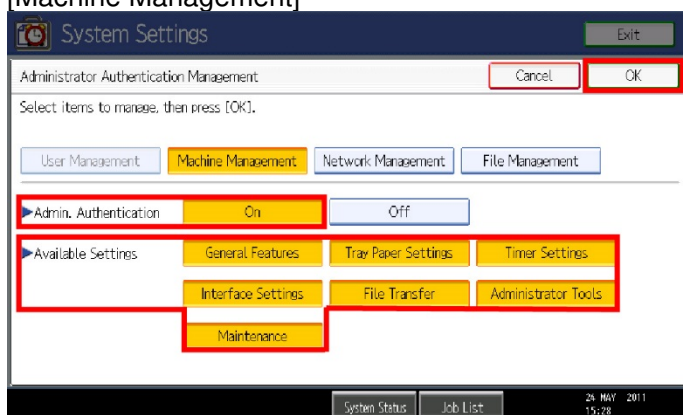

gloria_a022a

1. Select [On] at [Admin. Authentication].
2. Press the following items at [Available Settings].
[General Features] [Tray Paper Settings] [Timer Settings]
[Interface Settings] [File Transfer] [Administrator Tools]
[Maintenance]
3. Press [OK] in the upper-right of the screen to enable the changes.

Reissued: 16-Feb-18

Model: Enhanced Locked Print NX v2 with CAP	Date: 12-Mar-12	No.: RD602009p
---	-----------------	----------------

[Network Management]

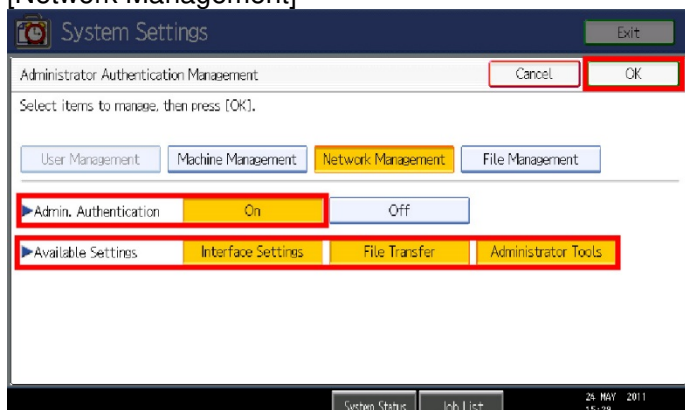

gloria_a023a

1. Select [On] at [Admin. Authentication].
2. Press the following items at [Available Settings].
[Interface Settings] [File Transfer] [Administrator Tools]
3. Press [OK] in the upper-right of the screen to enable the changes.

[File Management]

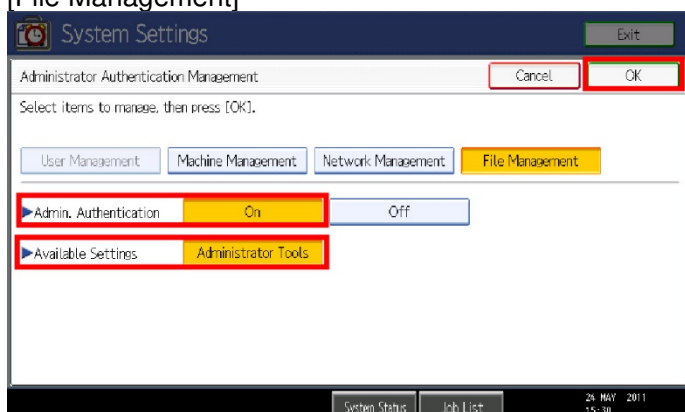

gloria_a024a

1. Select [On] at [Admin. Authentication].
2. Press [Administrator Tools] at [Available Settings].
3. Press [OK] in the upper-right of the screen to enable the changes.

Reissued: 16-Feb-18

Model: Enhanced Locked Print NX v2 with CAP

Date: 12-Mar-12

No.: RD602009p

2) User Authentication Management

1. Confirm whether the method of the authentication is "Custom" or "LDAP"*.
* The displayed authentication type changes depending on a model.

2. Select [Entire] at [Printer Job Authentication].

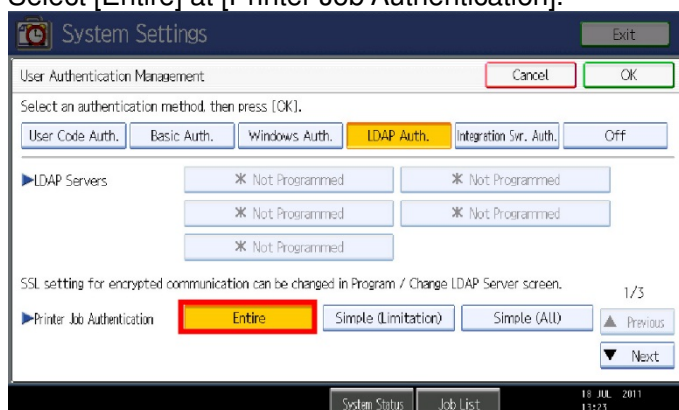

gloria_a059

3. Select [None] at [Available Functions: Copier].

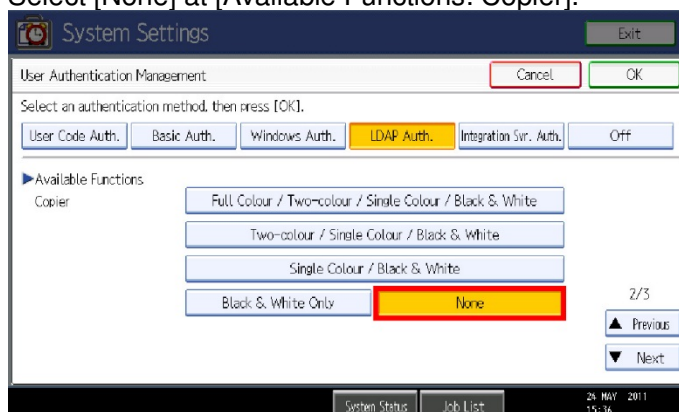

gloria_a025

4. Select [None] at [Available Functions: Printer].
5. Cancel the following items at [Available Functions: Other Functions].
[Document Server] [Facsimile] [Scanner]
[JavaTM/X]
6. Press [OK] in the upper-right of the screen to enable the changes.

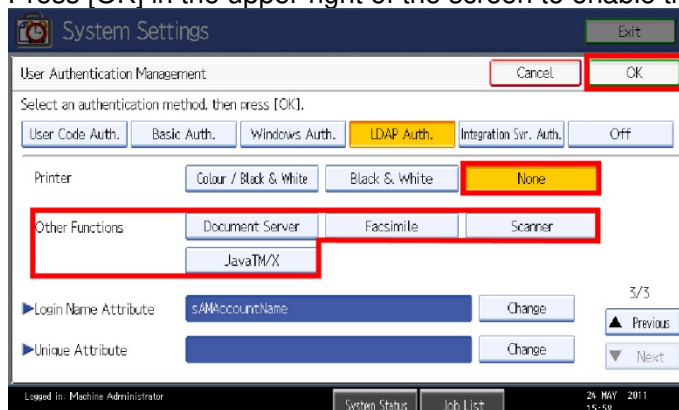

gloria_a026a

Reissued: 16-Feb-18

Model: Enhanced Locked Print NX v2 with CAP	Date: 12-Mar-12	No.: RD602009p
---	-----------------	----------------

- Turn off and on the main power, after the settings of [Administrator Authentication Management] and [User Authentication Management] are finished.

With 15S or later Smart Operation Panel models, cancel the all items beside [Available Functions] (Do not follow Step 3-6 above).

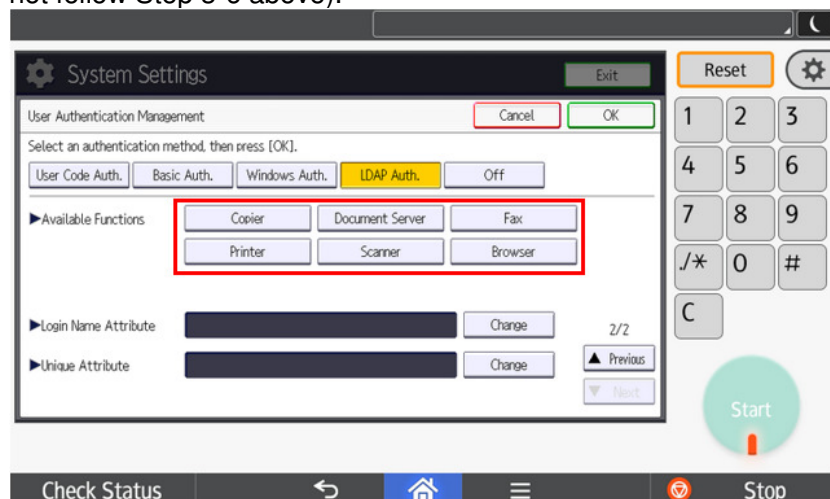

Installation of Enhanced Locked Print NX V2 with CAP

Install the following applications using Remote Install Manager to install Enhanced Locked Print NX V2 with CAP. For the installations procedures of these applications, see the service manual of Remote Install Manager. (Remote Install Manager)

Note

- Regarding the installation method for Smart Operation Panel models (Compatibility mode), it is necessary to perform offline installation via RIM. It is not possible for the eDC-I system to judge which application module type (MP**: Compatibility mode / Z**: Hybrid mode) should be installed to devices equipped with the Smart Operation Panel. It is possible for Hybrid mode to perform online/offline installation via RIM.

Note

- In the case of Smart Operation Panel models (Hybrid mode), it is necessary to install 3 modules for CAP before activation when conducting offline installation:
 - CAP V2 Z11
 - CAP User Config.*1
 - CAP NFC Plug-in *2

*1 The CAP User Config. Tool is used only when the authentication type is Local DB or CAP-ES (Internal user). If the authentication type is AD, LDAP, or CAP-ES (only external user), it is not necessary to install the module for CAP User Config. Tool.

*2 CAP NFC Plug-in is used for the card authentication between a NFC card reader and 15S or later Smart Operation Panel models.

Note

- In the case of 12A models (MET-C1, CH-C1, OR-C2), before installing ELP-NX v2, make sure that at least one SD card slot located on the rear side of the device (option slot or service slot) is empty. For details, please also refer to the RTB "Enhanced Locked Print NX v2 Installation to 12A Models (MET-C1, CH-C1, OR-C2)". Other models (11A or earlier and 12A or later models) are not affected.

Reissued: 16-Feb-18

Model: Enhanced Locked Print NX v2 with CAP	Date: 12-Mar-12	No.: RD602009p
---	-----------------	----------------



- If installing “ELP-NX with CAP (F12)” (Full Native mode), “Remote Install Manager v1.7.4” or later version is required.

In the case of Standard Operation Panel and Smart Operation Panel (Compatibility mode):

Application	Version	Note
CAP V2 MP11/MP21/MP31/SP31	V2.x	MP11 (WVGA models) MP21 (4-line LCD LP models) MP31 (12A or older 4.3-inch operation panel MFP models) SP31 (12S or later 4.3-inch operation panel LP models)
ELP-NX V2 MP11/MP12/MP13 /MP31/SP31/MP33/SP13	V2.x	MP11 (12S or older WVGA models) MP12 (12A or later WVGA models) MP13(Only for Ricoh Asia Pacific. It needs to be installed offline. Target devices: Metis-C2 / Charis-C2 / Martini-C6 / Griffin-C2 / Corona-C1.5) MP31 (12A or older 4.3-inch operation panel MFP models) SP31 (12S or later 4.3-inch operation panel LP models) MP33 (15S or later 4.3-inch operation panel LP models) SP13 (15S or later 4-line LCD LP models)
CAP LAUNCHER	V2.x	
CAP	V2.x	
ELP NX	V2.x	
CAP REG	V2.x	
FR Filter	V1.x	08S or older models must install the FR Filter manually.

In the case of Smart Operation Panel (Hybrid mode):

Application	Version	Note
CAP V2 Z11	V2.x	
ELP-NX V2 Z12	V2.x	
CAP	V2.x	
ELP Service	V2.x	
FR Filter	V1.x	
ELP NX	V1.x	Smart Operation Panel application.
CAP V2 Auth. UI	V1.x	Smart Operation Panel application.
CAP User Config.	V1.x	Smart Operation Panel application.
CAP NFC Plug-in	V1.x	Smart Operation Panel application. Only for v2.3.0 or later.

Reissued: 16-Feb-18

Model: Enhanced Locked Print NX v2 with CAP	Date: 12-Mar-12	No.: RD602009p
---	-----------------	----------------

In the case of Smart Operation Panel (Full Native mode):

Application	Version	Note
ELP NX	V1.x	Smart Operation Panel application.
CAP V2 Auth. UI	V1.x	Smart Operation Panel application.
CAP User Config.	V1.x	Smart Operation Panel application.
CAP NFC Plug-in	V1.x	Smart Operation Panel application.
CAP Java Card Plug-in	V1.x	Smart Operation Panel application.

Installation of FR Filter

↓ Note

- Note that using Remote Install Manager will install the FR Filter automatically for 08A or later models.
- When installing ELP-NX with CAP (F12), FR Filter is not installed but the function of “EGS” module in the controller is enabled.
* SP mode (Special Service) “1-001-016”: bit6 [0] → [1]

1. Press [User Tools/Counter] button.
2. Press [Extended Feature Settings] in [User Tools / Counter / Enquiry] screen.
3. Confirm on [Extended Feature Setting Menu] screen that [Java™ Platform] appears.

↓ Note

- If [Java™ Platform] is not shown, the Java™ Platform has not activated yet. Wait for a while until [Java™ Platform] appears.
4. Press [Extended Feature Settings].
 5. Press [Install] tab and then press [SD card].
 6. Select [FR Filter] in the applications list.
 7. Select [Machine HDD] for the install location and press [Next].
 8. Confirm the information on the screen and press [OK] to start the installation.
 9. Press [Exit] on the installation completion screen.
 10. Push the power button at the side of the operation section. After the power indicator has finished blinking, turn off the main power.

Reissued: 16-Feb-18

Model: Enhanced Locked Print NX v2 with CAP

Date: 12-Mar-12

No.: RD602009p

Activation Check

1. After installing CAP v2 and ELP-NX v2 via Remote Install Manager, please wait 5 minutes before confirming the activation (step 3) because the start process is performed internally.
2. In the case of CAP v2 (Hybrid mode), restart the device manually to enable authentication internally.
3. Press [User Tools/Counter] button, and then press [Extended Feature Settings].

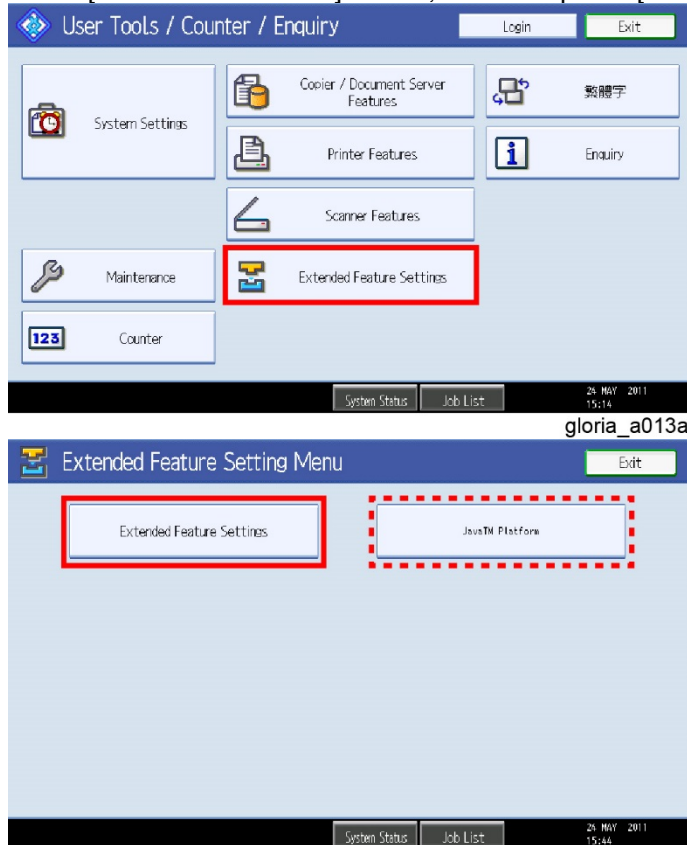

4. Confirm on [Extended Feature Setting Menu] screen that [JavaTM Platform] appears.



- If [JavaTM Platform] is not shown, the Java™ Platform has not activated yet. Wait for a while until [JavaTM Platform] appears.

5. Press [Extended Feature Settings].

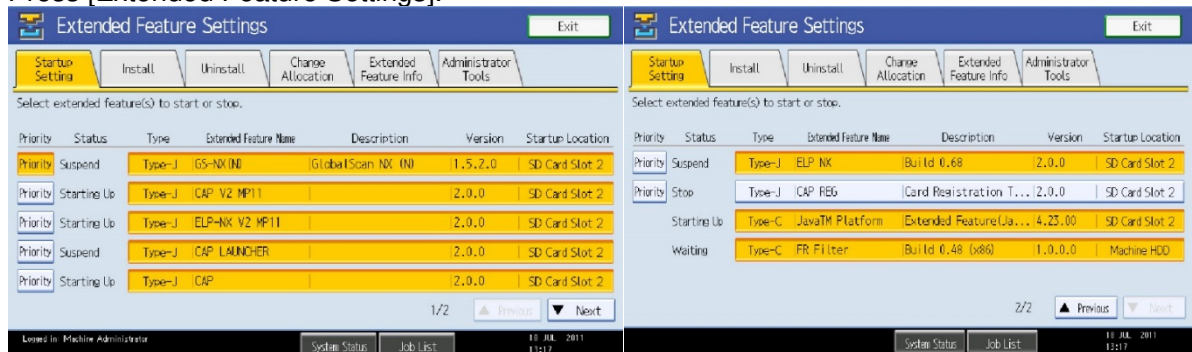

gloria_ap004

gloria_ap005

Reissued: 16-Feb-18

Model: Enhanced Locked Print NX v2 with CAP	Date: 12-Mar-12	No.: RD602009p
---	-----------------	----------------

6. Confirm on [Startup Setting] tab that the condition of each application is the same as below:

In the case of Standard Operation Panel and Smart Operation Panel (Compatibility mode):

Application	Status
CAP V2 MP11/MP21/MP31/SP31	Starting Up
ELP-NX V2 MP11/MP12/MP31/SP31	Starting Up
CAP LAUNCHER	Suspend  Note The Launcher is disabled by default. Please set it as the "Priority" application to enable it. The Launcher is not supported on 4.3-inch operation panel models.
CAP	Starting Up
ELP NX	Suspend
CAP REG	Stop
JavaTM Platform	Starting Up
FRFilter	Waiting

In the case of Smart Operation Panel (Hybrid mode):

Application	Status
CAP V2 Z11	Starting Up
ELP-NX V2 Z12	Starting Up
CAP	Starting Up
ELP Service	Starting Up
JavaTM Platform	Starting Up
FR Filter	Waiting

In the case of Smart Operation Panel (Hybrid mode & Full Native mode), please also check whether the following applications are installed in User Tools → Screen Features → Screen Device Settings Information → Software Version List:

Application	Note
ELP NX	
CAP V2 Auth. UI	
CAP User Config.	
CAP NFC plug-in	Only for ELP-NX with CAP v2.3.0 or later.

Reissued: 16-Feb-18

Model: Enhanced Locked Print NX v2 with CAP	Date: 12-Mar-12	No.: RD602009p
---	-----------------	----------------

In the case of Smart Operation Panel (Full Native mode):

Application	Note
ELP NX	
CAP V2 Auth. UI	
CAP User Config.	
CAP NFC plug-in	
CAP Java Card Plug-in	Only for ELP-NX with CAP v2.5.0 or later.

Note

The following SP modes are automatically set whenever the applications are started up (Every time when the machine power is turned on). In the case of Smart Operation Panel models, press the [x] button on the login screen and select the [Printer] icon after logging out, and then go in to SP mode. It is not possible to log in to SP mode from User Tools or Quick application (such as Quick Copy) and when logged into the device.

- SP5-401-103: [0] → [3]
- SP5-401-162*1: bit0 [0] → [1], bit3 [0] → [1] *2, bit5 [0] → [1]
- SP5-401-230: bit0 [0] → [1], bit3 [0] → [1] *3
- SP5-401-240: bit0 [0] → [1]
- SP1-001-016: bit6 [0] → [1] * SP mode (Special Service)

*1 The bit6 of SP5-401-162 is changed from [0] to [1] at the first time when an IC card is touched. However, this is a normal action.

The value of SP5-401-162 will not be changed by installing "ELP-NX with CAP (F12)"

*2 It changes automatically when "Card Login Method" is set to "Enter Password from the Control Panel".

*3 It changes automatically when the Billing Code function is used.

Reissued: 16-Feb-18

Model: Enhanced Locked Print NX v2 with CAP	Date: 12-Mar-12	No.: RD602009p
---	-----------------	----------------

[Standard Operation Panel model] Priority Feature Setting

This setting is not required with Smart Operation Panel model.

1. Press [User Tools/Counter] button, and then press [System Settings].

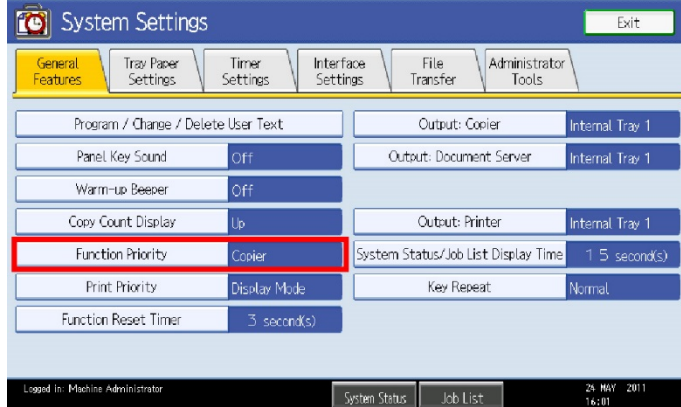

gloria_a027

2. Press [General Features] tab, and then press [Function Priority].

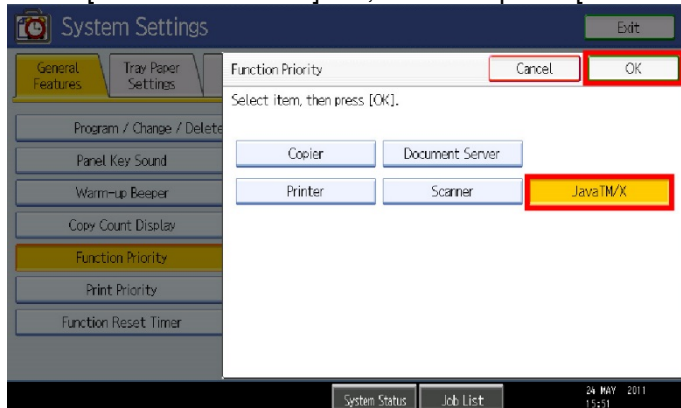

gloria_a028a

3. Select [Java TM/X] and press [OK].

[Smart Operation Panel model] Specific settings

Icon Setting (Only for 15S or later Smart Operation Panel models):

ELP-NX and CAP User Config. Tools can be displayed on Home screen.

1. Log in to the MFP as an Administrator.
2. Press the square button on the right side of the panel.



Reissued: 16-Feb-18

Model: Enhanced Locked Print NX v2 with CAP	Date: 12-Mar-12	No.: RD602009p
---	-----------------	----------------

- Press and hold the ELP NX and CAP User Config. icon under [APPS] tab. This operation will locate the icon on Home Screen.

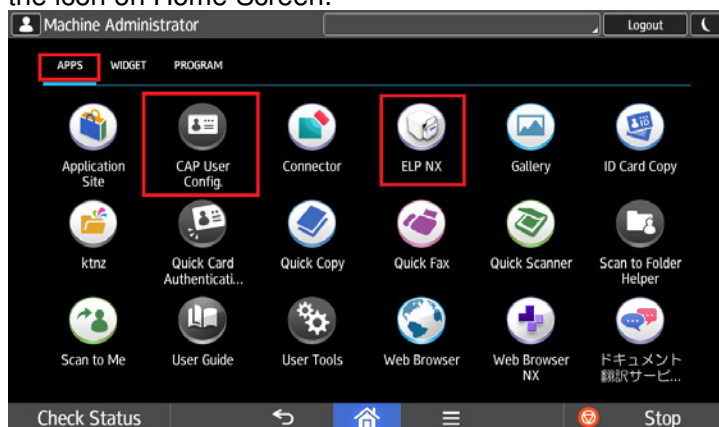

- ELP NX and CAP User Config. icons will appear.

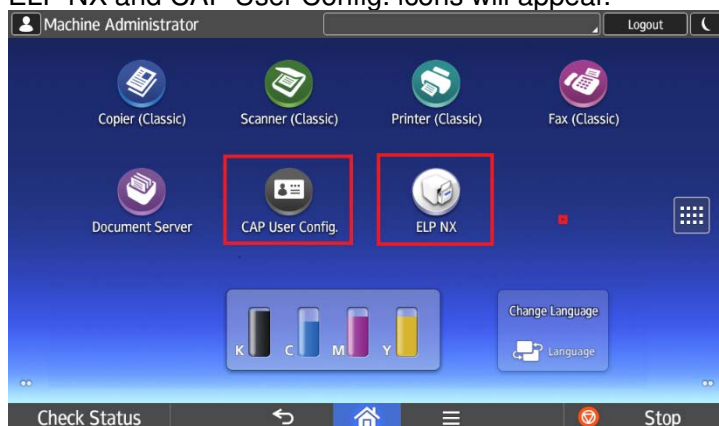

Icon Setting (Only for 15S or before Smart Operation Panel models):

ELP-NX and CAP User Config. Tool can be displayed on Home screen.

- Log in to the MFP as an Administrator.
- Press and hold Home screen. The [Add to Home] screen will appear.
- Select [Icon].

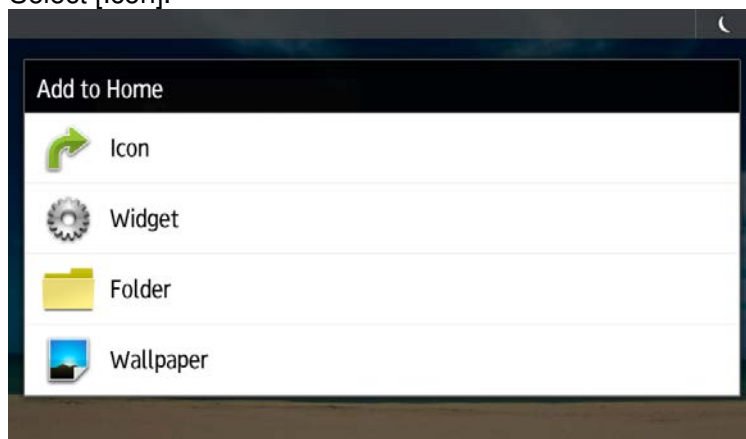

Reissued: 16-Feb-18

Model: Enhanced Locked Print NX v2 with CAP	Date: 12-Mar-12	No.: RD602009p
---	-----------------	----------------

4. Select [Application].

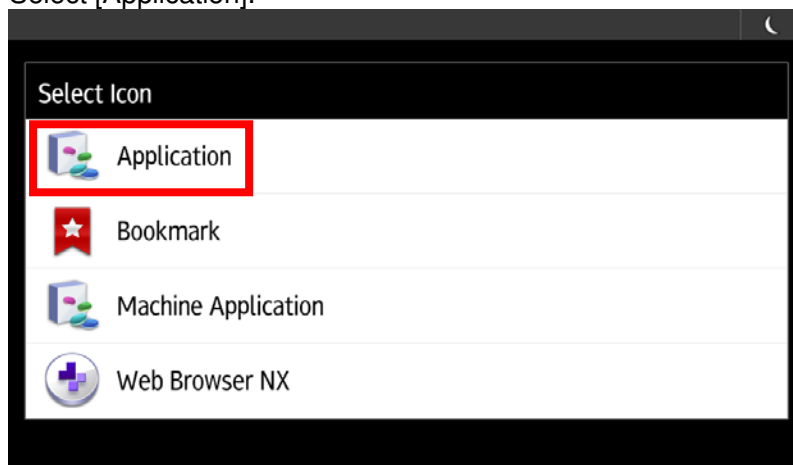

5. Select [ELP NX]. If CAP User Config. Tool is installed, please also select [CAP User Config.].



6. ELP NX and CAP User Config. icons will appear.

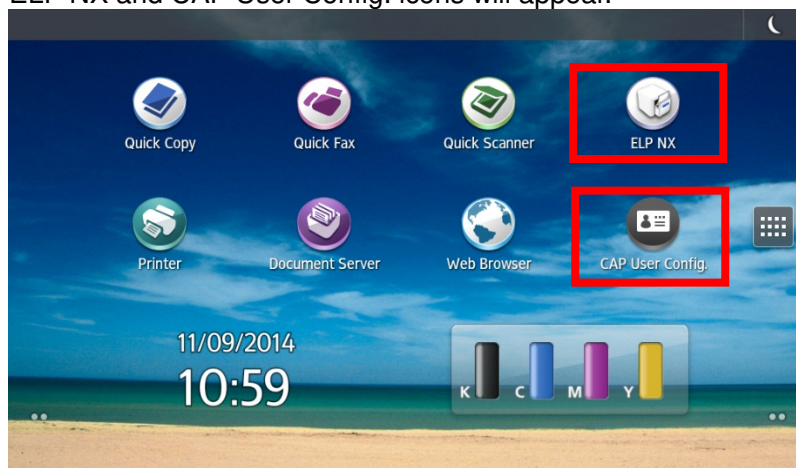

Reissued: 16-Feb-18

Model: Enhanced Locked Print NX v2 with CAP	Date: 12-Mar-12	No.: RD602009p
---	-----------------	----------------

Screen device always-connection Setting (15S or later models)

1. Shift to Screen service mode.



For information on how to enter Screen service mode, contact the supervisor in your branch office.

2. Select [Screen Device Settings].
3. Enable [Screen device always-connection Setting].

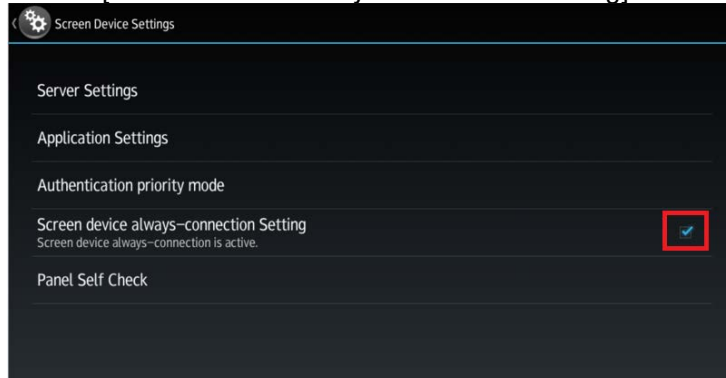

Recommendation: Energy Saving Recovery for Business Application setting (15S or later models)

If the setting is "On", login or job list acquisition may be little slow at the first time after recovering the energy saving. We recommend setting this as "Off".

1. Log in to the MFP as an Administrator.
2. Select [User Tools].
3. Select [Machine Features].
4. Select [System Settings].
5. Select [Energy Saving Recovery. for Business Applicatn.].

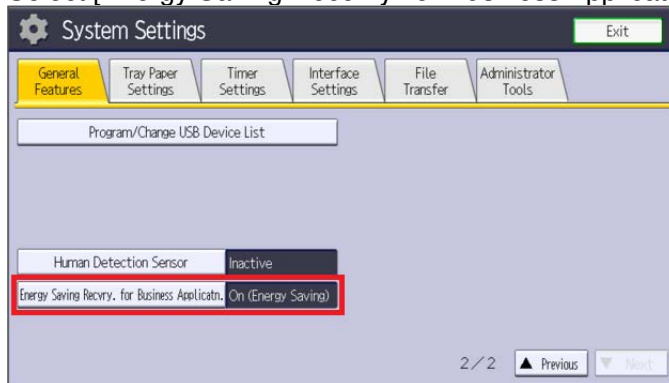

6. Set to [Off] and select [OK].

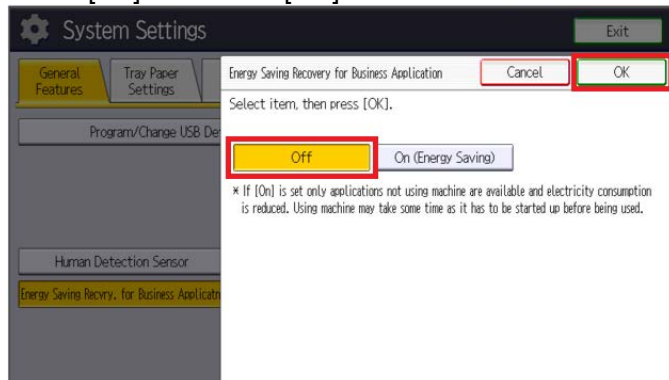

Reissued: 16-Feb-18

Model: Enhanced Locked Print NX v2 with CAP

Date: 12-Mar-12

No.: RD602009p

Priority Feature Setting (For Compatibility / Hybrid mode):

It is possible to select either CAP LAUNCHER (only for compatibility mode) or ELP NX as a default application when a user logs in to the device.

How to configure Function Priority:

1. Log in to the MFP as an Administrator.
 2. Select [Screen Features].
- *With 15S or later models, select [User Tools] -> [Screen Features]

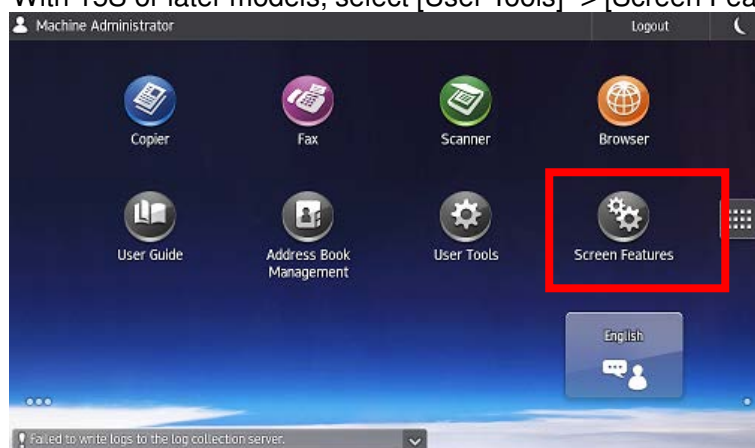

3. Select [Screen Device Settings].

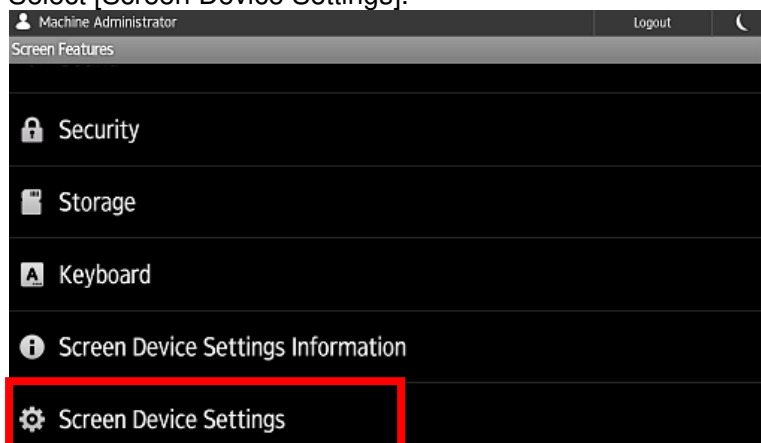

4. Select [Function Priority].

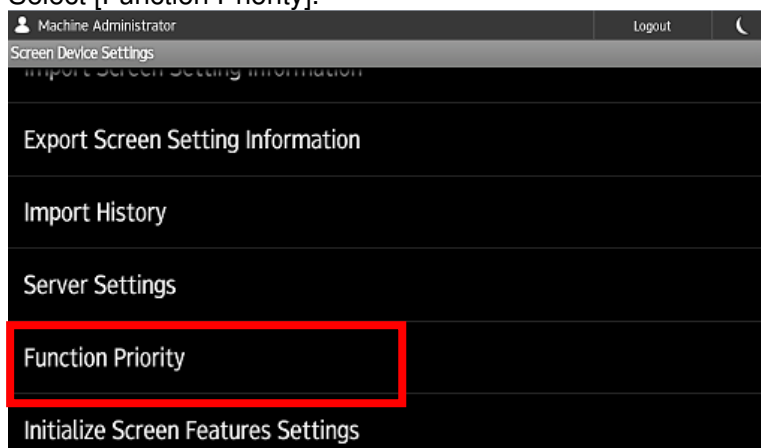

Reissued: 16-Feb-18

Model: Enhanced Locked Print NX v2 with CAP	Date: 12-Mar-12	No.: RD602009p
---	-----------------	----------------

- In the case of Compatibility mode, select [ELP NX] or [CAP LAUNCHER]. In the case of Hybrid mode, select [ELP NX].



In the case of Compatibility mode:

In the case of selecting CAP LAUNCHER for Function Priority:

It is possible to register IC cards automatically. It is not possible to display the Job list screen directly after logging in.

In the case of selecting ELP NX for Function Priority:

It is not possible to register IC cards automatically. It is possible to display the Job list screen directly after logging in. To register an IC card, please use CAP REG. If CAP LAUNCHER is used, an authentication error will occur when an unregistered IC card is swiped.

For details, please refer to the Technical Reference for CAP V2 → Configuration.ppt → Appendix. GK FAQID:179654 [TR] CAP/ELP-NX/CAP-ES/ELP-NX FS V2: Top page (RAC RE RA RCN)

Authentication priority mode (For Hybrid mode / Full Native mode):

When a device is in sleep mode, it takes more time for a user's job list to be displayed after the user swipes their IC card on Smart Operation Panel models for Hybrid mode than it does on Standard Operation Panel models and Smart Operation Panel models (Compatibility mode).

By setting the Authentication priority mode via the Screen service mode, the print job display for Hybrid mode is about as fast as the Standard Operation Panel models and Smart Operation Panel models (Compatibility mode). This setting means the HDD always starts within a designated time and it takes little time to authenticate the user information. However, this may negatively affect the TEC value (TEC = Typical Electricity Consumption). The procedure for setting it is as follows.

- Shift to Screen service mode.



- For information on how to enter Screen service mode, contact the supervisor in your branch office.

- Select [Screen Device Settings].

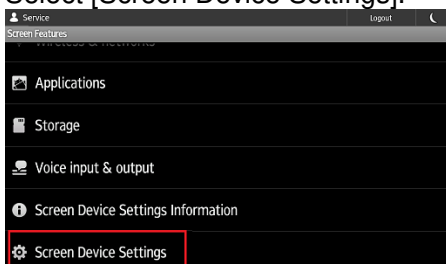

Reissued: 16-Feb-18

Model: Enhanced Locked Print NX v2 with CAP	Date: 12-Mar-12	No.: RD602009p
---	-----------------	----------------

3. Select [Authentication priority mode].

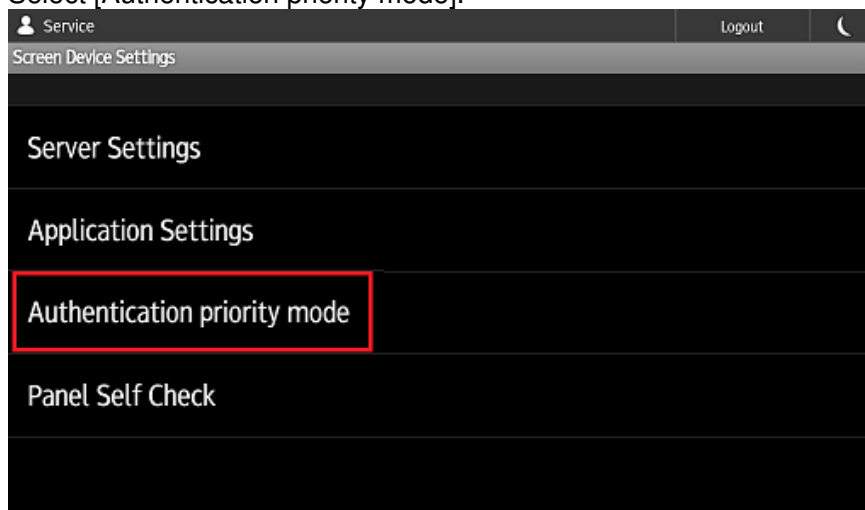

4. Select [Start time(hhmm)] and enter the desired start time(hhmm). Also, select [Expiration time(hours)] and enter the desired expiration time(hours). It is possible to input the desired hour which is value of 1-10 hour(s).

Their settings mean that it is time for Authentication priority mode to start and expire.

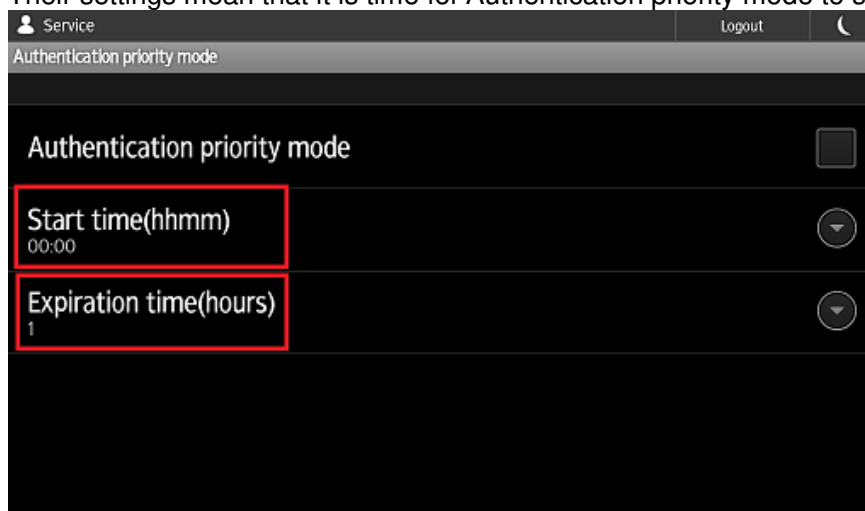

5. Check [Authentication priority mode].

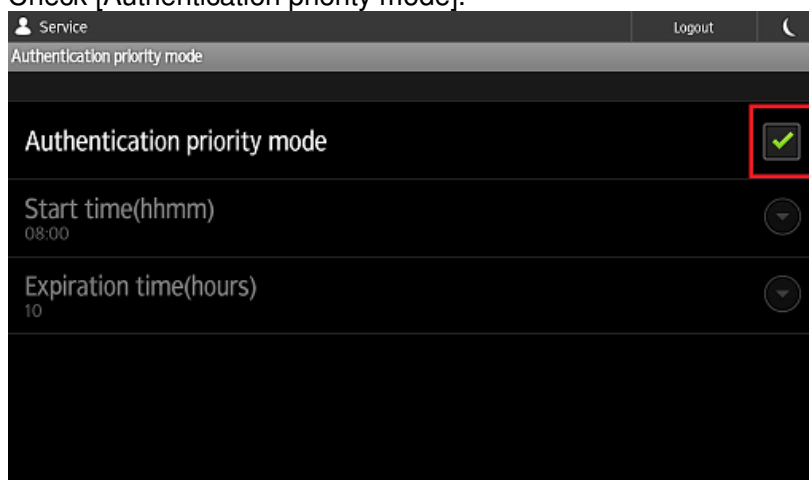

6. Logout.

Reissued: 16-Feb-18

Model: Enhanced Locked Print NX v2 with CAP	Date: 12-Mar-12	No.: RD602009p
---	-----------------	----------------

Installation (4-line MFP/4-line LP/LP)

Installation Flowchart

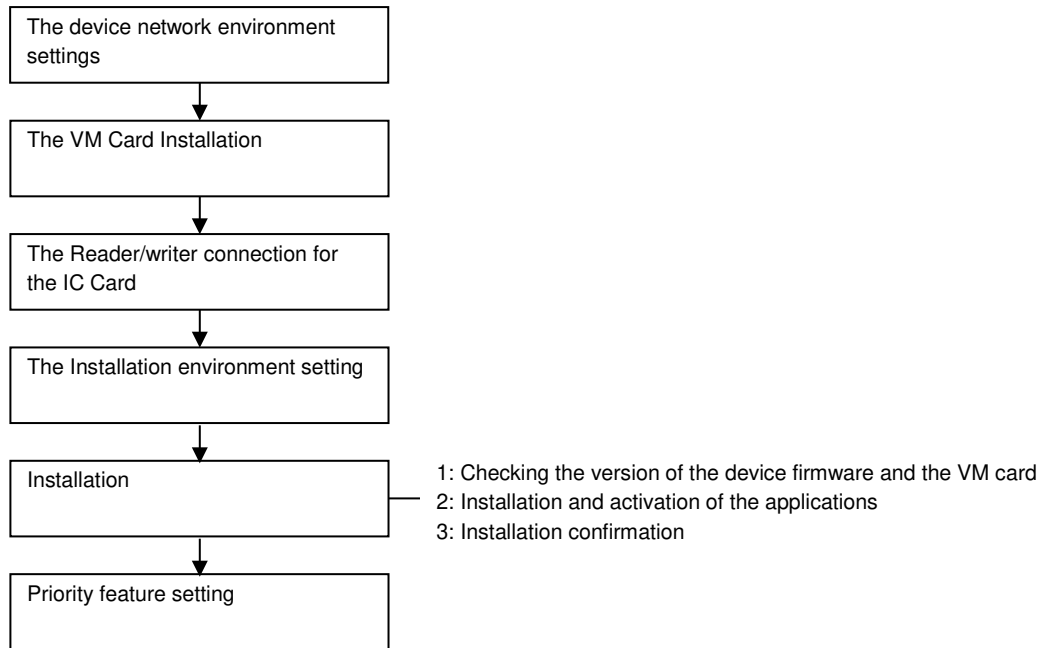

Installation Environment Settings

Set the following network information from system settings in the device.

- Host Name
- IP Address
- Subnet Mask
- Default Gateway
- DNS Server 1
- DNS Server 2
- DNS Server 3
- Domain Name

Installation of VM Card

1. Set [Energy Saver Timer] to 5 minutes in [User Tools / Counter / Enquiry] screen ➡ [System Settings] ➡ [Timer Settings] tab.

↓ Note

 - [Energy Saver Timer] at the device side should be set to 5 minutes to prevent the device from entering the Energy Saver mode while the Java™ Platform is installing or activating.
2. Turn off the main power of the device.
3. Insert the VM card into the SD card slot.

↓ Note

 - For which the SD card slot should be inserted into, see the service manual of each machine.
4. Turn on the main power of the device.

↓ Note

 - The Java™ Platform is installed automatically if the main power of the device is turned on after the VM card insertion.

Reissued: 16-Feb-18

Model: Enhanced Locked Print NX v2 with CAP

Date: 12-Mar-12

No.: RD602009p

- It takes for approx. 3 to 4 minutes to install it automatically.
 - Never turn off the power of the device during the installation, otherwise the VM card may be damaged. Turn off the power after the confirmation in step 9 has been done.
5. Access to the device through Web Image Monitor.
 6. Log in to Web Image Monitor as an administrator.

↓ Note

- The initial value of login is as follows:
- Login user name: admin
- Password: [blank]



gloria_a061

7. Click [Configuration] in the left menu.



gloria_a062

8. Click [Startup Setting] in [Extended Feature Settings] menu.

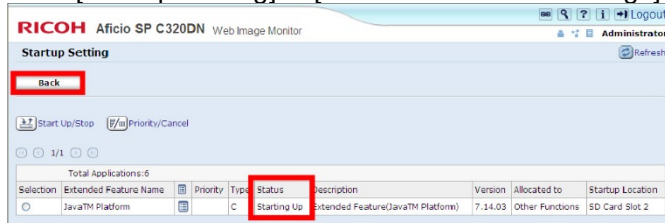

gloria_a063

9. Confirm that the status of [JavaTM Platform] is [Starting Up].
10. Click [Back].



gloria_a064

11. Click [Administrator Tools] in [Extended Feature Settings] menu.

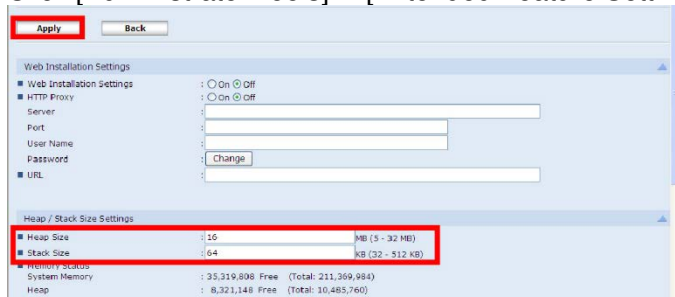

gloria_a065

12. Set [Heap Size] to 16 MB, [Stack Size] to 64 KB.
13. Click [Apply].
14. Log out from Web Image Monitor.
15. Select [Shutdown] from the menu of the device.

Reissued: 16-Feb-18

Model: Enhanced Locked Print NX v2 with CAP

Date: 12-Mar-12

No.: RD602009p

↓ Note

- Never turn off the power of the device before the shutdown, otherwise the HDD may be damaged.

16. Turn off the main power.

↓ Note

- The VM card should be operated with setting in the SD card slot.

IC Card Reader/Writer Connection

↓ Note

The installation should be executed after the main power is turned off.
Connect the IC card Reader/Writer to the device.

Authentication Management Settings

- Open Web Image Monitor.
- Log in to Web Image Monitor as an administrator.

↓ Note

- The initial value of login is as follows:
- Login user name: admin
- Password: [blank]



gloria_a061

- Click [Configuration] in the left menu.

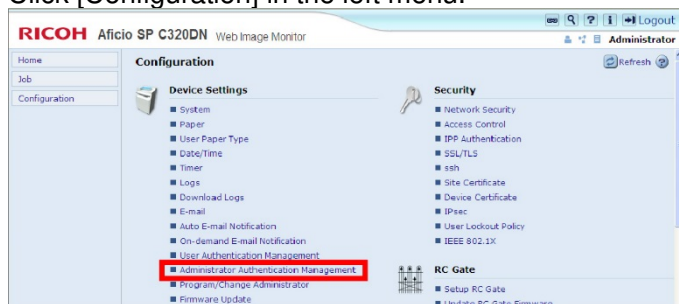

gloria_a072

- Click [Administrator Authentication Management] in [Device Settings] menu.

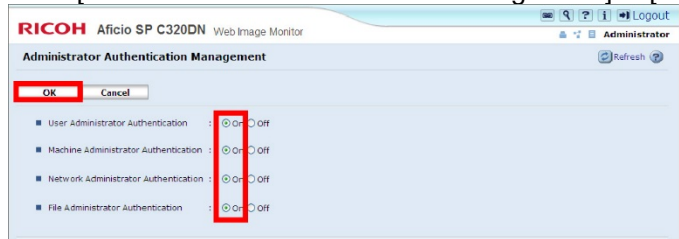

gloria_a073

- Check [On] at the following items.
[User Administrator Authentication]
[Machine Administrator Authentication]
[Network Administrator Authentication]
[File Administrator Authentication]
- Click [OK] to enable the settings.

Reissued: 16-Feb-18

Model: Enhanced Locked Print NX v2 with CAP

Date: 12-Mar-12

No.: RD602009p

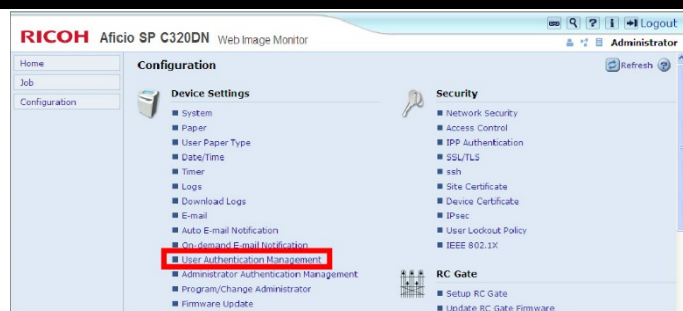

gloria_a074

7. Click [User Authentication management] in [Device Settings] menu.

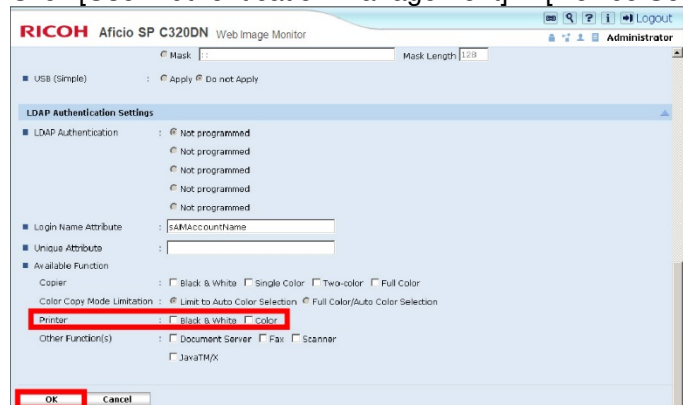

gloria_a060

8. Remove all check marks in [Available Function: Printer] of [LDAP Authentication Settings] or [Custom Authentication Settings].
9. Click [OK] to enable the settings.
10. Log out from Web Image Monitor.
11. Select [Shutdown] from the menu of the device.
12. Turn off and on the main power.

Installation of Enhanced Locked Print NX V2 with CAP

Install the following applications using Remote Install Manager to install Enhanced Locked Print NX V2 with CAP.

- ELP-NX V2 MP21/SP11
- ELP NX
- FR Filter (08S or older models must install the FR Filter manually.)
- CAP V2 MP21/SP11
- CAP LAUNCHER
- CAP
- CAP REG

For the installations procedures of these applications, see the service manual of Remote Install Manager. (Remote Install Manager)

Installation of FR Filter



- Note that using Remote Install Manager will install the FR Filter automatically for 08A or later models.

1. Open Web Image Monitor.

Reissued: 16-Feb-18

Model: Enhanced Locked Print NX v2 with CAP

Date: 12-Mar-12

No.: RD602009p

- Log in to Web Image Monitor as an administrator.

 Note

- The initial value of login is as follows:
- Login user name: admin
- Password: [blank]



gloria_a061

- Click [Configuration] in the left menu.



gloria_a066

- Click [Install] in [Extended Feature Settings] menu.

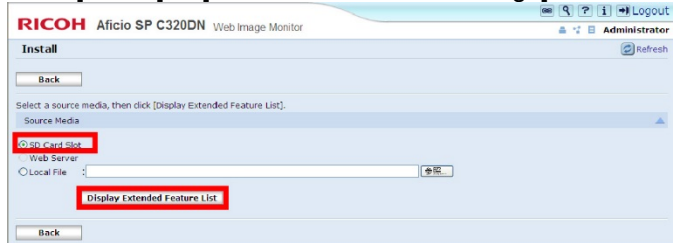

gloria_a067

- Check [SD Card Slot] and click [Display Extended Feature List].

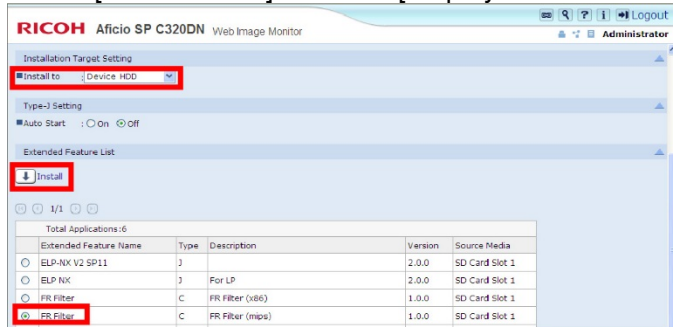

gloria_a068

- Select [Device HDD] for the install location and check [FR Filter] in the list, and then click [Install].



gloria_a069

- Click [OK] on confirmation screen.

Reissued: 16-Feb-18

Model: Enhanced Locked Print NX v2 with CAP

Date: 12-Mar-12

No.: RD602009p

Installation Check

1. After installing CAP v2 and ELP-NX v2 via Remote Install Manager, please wait 5 minutes before confirming the installation (next step) because the start process is performed internally.
2. Log in to Web Image Monitor as an administrator.

Note

- The initial value of login is as follows:
- Login user name: admin
- Password: [blank]



gloria_a061

3. Click [Configuration] in the left menu.



gloria_a071

4. Click [Extended Feature Info] in [Extended Feature Settings] menu.
5. In the lists on [Extended Feature Info] screen, confirm that each status of the application is as in the following.

Application name	Status
CAP V2 MP21/SP11	Starting Up
ELP-NX V2 MP21/SP11	Starting Up
CAP	Starting Up
ELP NX	Suspend
CAP REG *	Stop
JavaTM Platform	Starting Up
FR Filter	Waiting

* Appears only in 4-line devices, when CAP REG has been installed.

Priority Feature Setting

1. Press [Maintenance] → [General Settings] → [Function Priority] from the menu of the device.
2. Select [Java TM/X].

Note

- The procedure of this setting differs from devices so that see the service manual of the device.

Reissued: 16-Feb-18

Model: Enhanced Locked Print NX v2 with CAP	Date: 12-Mar-12	No.: RD602009p
---	-----------------	----------------

Installation (Pre-include model)

18S or later models with Smart Operation Panel have CAP and ELP-NX installer in devices. CAP and ELP-NX can be installed to these models via Smart Operation Panel so Remote Install Manager is not required.

Installation Flowchart

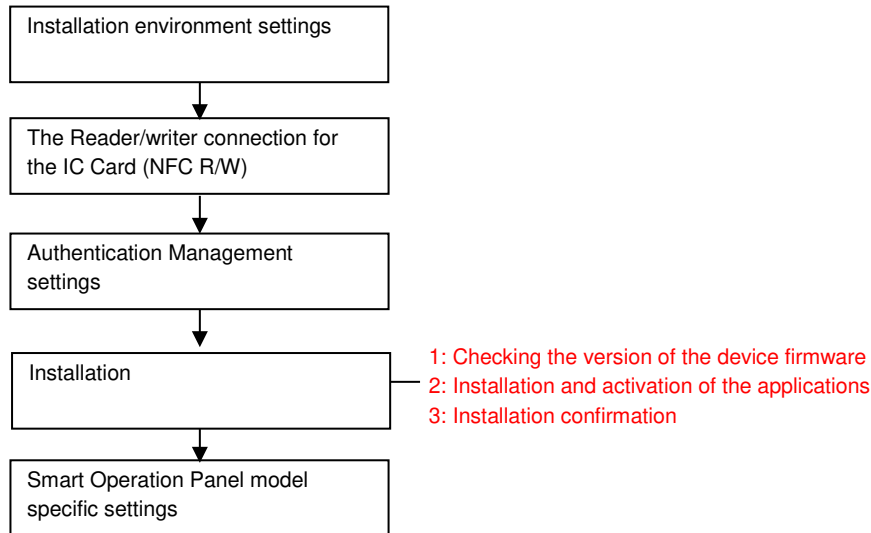

Installation Environment Settings

“Please refer to “Installation Environment Settings” in “Installation (Smart Operation Panel/WVGA/4.3-inch operation panel models)” section

IC Card Reader/Writer Connection (NFC R/W)

“Please refer to “IC Card Reader/Writer Connection (NFC R/W)” in “Installation (Smart Operation Panel/WVGA/4.3-inch operation panel models)” section

Authentication Management Settings

“Please refer to “Authentication Management Settings” in “Installation (Smart Operation Panel/WVGA/4.3-inch operation panel models)” section

Reissued: 16-Feb-18

Model: Enhanced Locked Print NX v2 with CAP	Date: 12-Mar-12	No.: RD602009p
---	-----------------	----------------

Installation of Enhanced Locked Print NX V2 with CAP

The installation method of “ELP-NX” and “CAP” to 18S or later models with Smart Operation Panel models is as below.

- 1) Display the legacy application on Cheetah’s operation panel, and login by operation SP mode.
- 2) Choose “Device” > “Apps”.
- 3) Choose “Install”
- 4) Choose “Install From Internal Storage”
- 5) Install the following applications one by one (applications cannot be installed at the same time).
 - CAP V2 Auth.UI
 - CAP User Config.
 - CAP NFC Plug-in
 - CAP Java Card Plug-in
 - ELP NX

Application installation is now completed.

Next, activate the application.

- 6) Return to the screen in the step 4, choose “Activate Applications”
- 7) Choose the following applications one by one, and input the product key and “Execute” for each.
 - CAP V2 Auth.UI
 - ELP NX
- 8) After Activation is completed, restart the device.

Activation Check

“Please refer to Full Native mode of “Activation Check” in “Installation (Smart Operation Panel/WVGA/4.3-inch operation panel models)” section

[Smart Operation Panel model] Specific settings

“Please refer to “[Smart Operation Panel model] Specific settings” in “Installation (Smart Operation Panel/WVGA/4.3-inch operation panel models)” section

Reissued: 16-Feb-18

Model: Enhanced Locked Print NX v2 with CAP	Date: 12-Mar-12	No.: RD602009p
---	-----------------	----------------

When Migrate to Card Authentication Package v2 from v1

Migration from Card Authentication Package v1 to v2 requires the conversion of the user information from Card Authentication Package v1's format to v2's format.

The following explains the conversion procedure using CAP Convert Tool.

↓ Note

- For CAP Convert Tool, JRE v6.0 or later is required on the host PC.

Conversion Flowchart

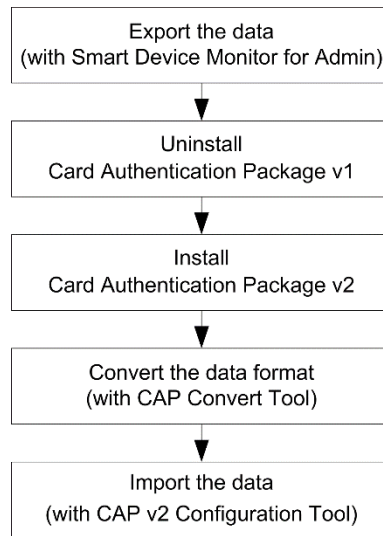

gloria_ap003

Export the Data

The following three files are required in order to convert the Card Authentication Package v1 data into v2 data.

- Card information file: card(date).csv
- User information file: (model name)_user.csv
- Address information file: (model name)_addr.csv

These exports have to be done before uninstalling v1.

1) Export the card information

- Click [Maintenance] to show [Card ID Mapping Maintenance] screen.



gloria_a051

- Click [Export].

The export operation creates a CSV file containing the card information.

Example: cardmmdd.csv (mmdd: an exported month (mm) and day (dd))

Reissued: 16-Feb-18

Model: Enhanced Locked Print NX v2 with CAP	Date: 12-Mar-12	No.: RD602009p
---	-----------------	----------------

2) Export the user information

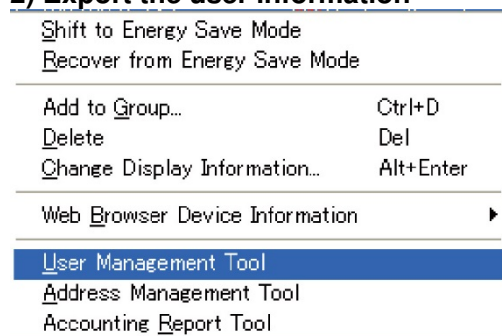

gloria_a052

1. Launch [User Management Tool] of Smart Device Monitor for Admin.

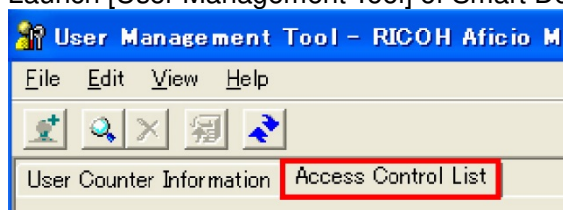

gloria_a053

2. Select [Access Control List] tab.

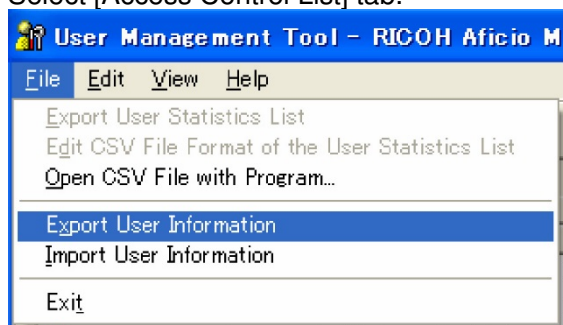

gloria_a054

3. Select [Export User Information] from [File] menu.

The user information is exported as a CSV file.

Example (for an Aficio MP C5000): Aficio_MP_C5000_user.csv

3) Export the address information

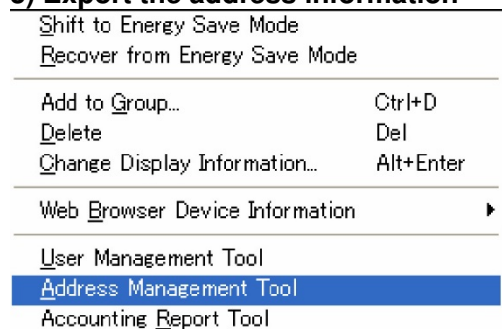

gloria_a055

1. Launch [Address Management Tool] of Smart Device Monitor for Admin.

Reissued: 16-Feb-18

Model: Enhanced Locked Print NX v2 with CAP	Date: 12-Mar-12	No.: RD602009p
---	-----------------	----------------

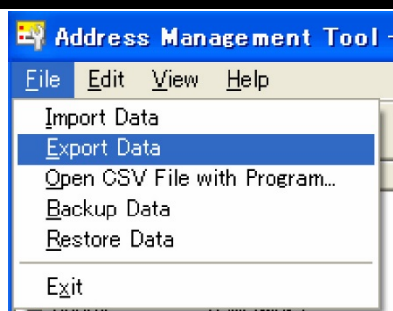

gloria_a056

2. Select [Export Data] from [File] menu.

Three CSV files are created by the export process and one of them is needed for the conversion.

Example (for an Aficio MP C5000):

Aficio_MP_C5000_faxinfo.csv

Aficio_MP_C5000_taginfo.csv

Aficio_MP_C5000_addr.csv (Only this file is needed for the conversion.)

Uninstall Card Authentication Package v1

For the Card Authentication Package v1 uninstallation, see the service manual for Card Authentication Package v1. (📄 Card Authentication Package v1 Service Manual)

Install Card Authentication Package v2

For the Card Authentication Package v2 installation, install it with Remote Install Manager. See the service manual of Remote Install Manager. (📄 Remote Install Manager)

Convert the Data Format

- Before running CAP Convert Tool, put the tool and the files into the same directory.
 - CAP Convert Tool: DataConvertFromCap.exe
 - Card information file: card(date).csv
 - User information file: (model name)_user.csv
 - Address information file: (model name)_addr.csv
- CAP Convert Tool is a command-line tool. Open a command prompt and switch to the directory where the files are located.
- Enter the following command.
DataConvertFromCap.exe (User information file name) (Address information file name) (Card information file name) [Character-code]

Note

- If any character code is not specified, "Cp1252" will be used as a default.
 - For a list of supported character encoding types, refer to the 2nd column of the following list:
 - <http://download.oracle.com/javase/1.5.0/docs/guide/intl/encoding.doc.html>
- A message is displayed when the conversion is complete. The message includes the following information:
 - User information registered (total item)
 - Convert user information items (succeeded)
 - Input format error items (failed)
 - Conversion error items (failed)
 If there is no error, close the command prompt.

Reissued: 16-Feb-18

Model: Enhanced Locked Print NX v2 with CAP	Date: 12-Mar-12	No.: RD602009p
---	-----------------	----------------

Import the Data

A successful conversion creates the following two files:

- DataConvertFromCap.csv
This is the user information file for Card Authentication Package v2.
To import the data, use CAP v2 Configuration Tool.
- DataConvertFromCap.log
This log contains the conversion results and the error information.

Reissued: 16-Feb-18

Model: Enhanced Locked Print NX v2 with CAP	Date: 12-Mar-12	No.: RD602009p
---	-----------------	----------------

Uninstallation

Uninstallation

Uninstallation (Smart Operation Panel/WVGA/4.3-inch operation panel models)

- Depending on the device model, the actual operation panel screen may look different from the screenshots used in this document.

[Smart Operation Panel model] Specific settings (Hybrid mode / Full Native mode)

Set "Authentication Priority mode (Hybrid mode / Full Native mode)" via the Screen service mode to off.

- Shift to Screen service mode.



- For information on how to enter Screen service mode, contact the supervisor in your branch office.

- Select [Screen Device Settings].

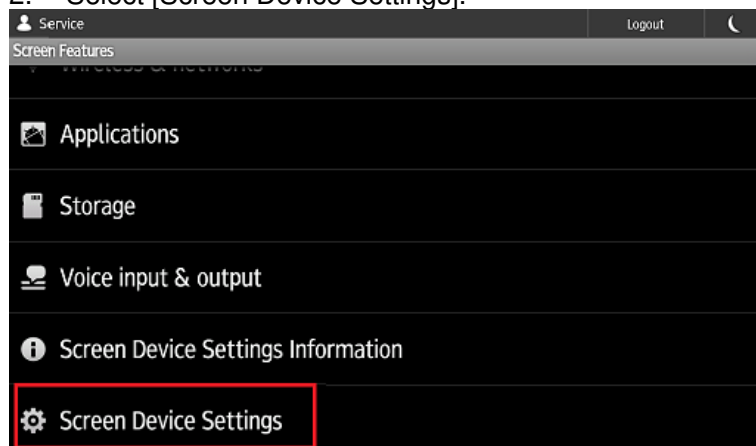

- Select [Authentication priority mode].

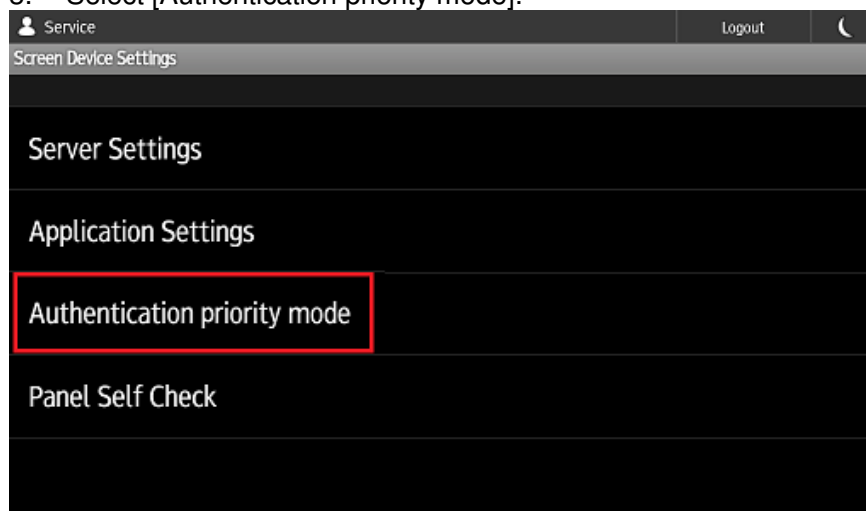

Reissued: 16-Feb-18

Model: Enhanced Locked Print NX v2 with CAP	Date: 12-Mar-12	No.: RD602009p
---	-----------------	----------------

4. Clear the check box for [Authentication priority mode].

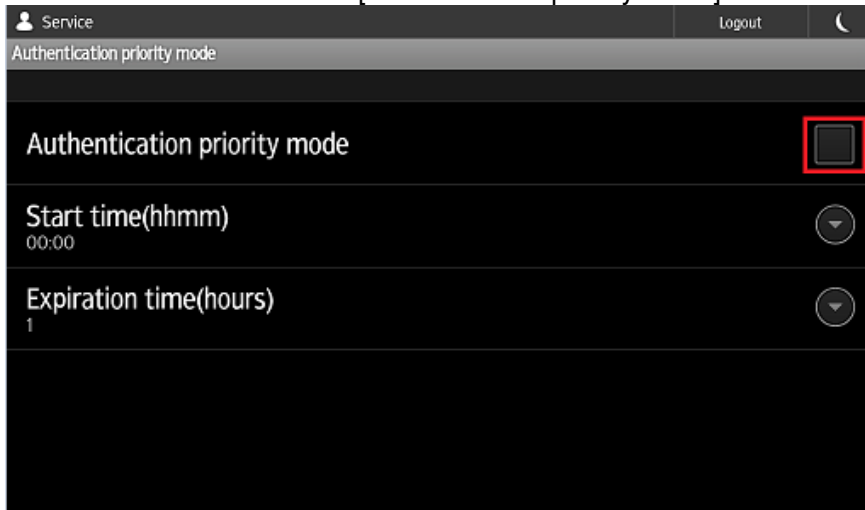

5. Logout.

Setting in the Device

1. Log in the device as an administrator.
2. Set [Enhanced Authentication Management]* to [Off].
*[System Settings]->[Administrator Tools]->[Enhanced Authentication management]



- The SC636 error will occur when ignoring the process above.

Priority Feature Cancellation

In the case of Standard Operation Panel models:

1. Press the [User Tools/Counter] button. Then, press [System Settings].
2. Select the [General Features] tab. Then, press [Function Priority].
3. Select any item on the screen other than [Java TM/X] and press [OK].

In the case of Smart Operation Panel models:

1. Press the [Screen Features] button. Then, press [System Settings].
*With 15S or later models, select [User Tools] -> [Screen Features]
2. Press [Function Priority].
3. Select any item on the screen other than [ELP NX].

Authentication Management Settings

1. Log in the device as an administrator.



- The initial value of login data is as follows:
 - Login user name: admin
 - Password: [blank]
2. Press [User Tools/Counter] button, and then press [System Settings].
*With 15S or later models, select [User Tools] -> [Machine Features] -> [System Settings]

Reissued: 16-Feb-18

Model: Enhanced Locked Print NX v2 with CAP	Date: 12-Mar-12	No.: RD602009p
---	-----------------	----------------

- Press [Administrator Tools] tab, and set items below:
[User Authentication Management]
[Administrator Authentication Management]

1) User Authentication Management

- Set the method of the authentication is "Off".
- Press [OK] of the upper right.

2) Administrator Authentication Management

[User management]

- Set [Admin. Authentication] to [Off].

[Machine Management]

- Set [Admin. Authentication] to [Off].

[Network Management]

- Set [Admin. Authentication] to [Off].

[File Management]

- Set [Admin. Authentication] to [Off].

- Press [OK] of the upper right.

How to stop applications

With Smart Operation Panel models (Hybrid mode):

- Login to the device as an administrator.
- Choose [User Tools] -> [Machine Features] -> [System Settings] -> [Extended Feature Settings] -> [Extended Feature Settings].
- Choose [Startup Setting] tab, and press following applications one by one:
 - CAP V2 Z11
 - ELP-NX V2 Z12
 - CAP
 - ELP Service
 - FR Filter

Press [CAP V2 Z11], then the application will be stopped.

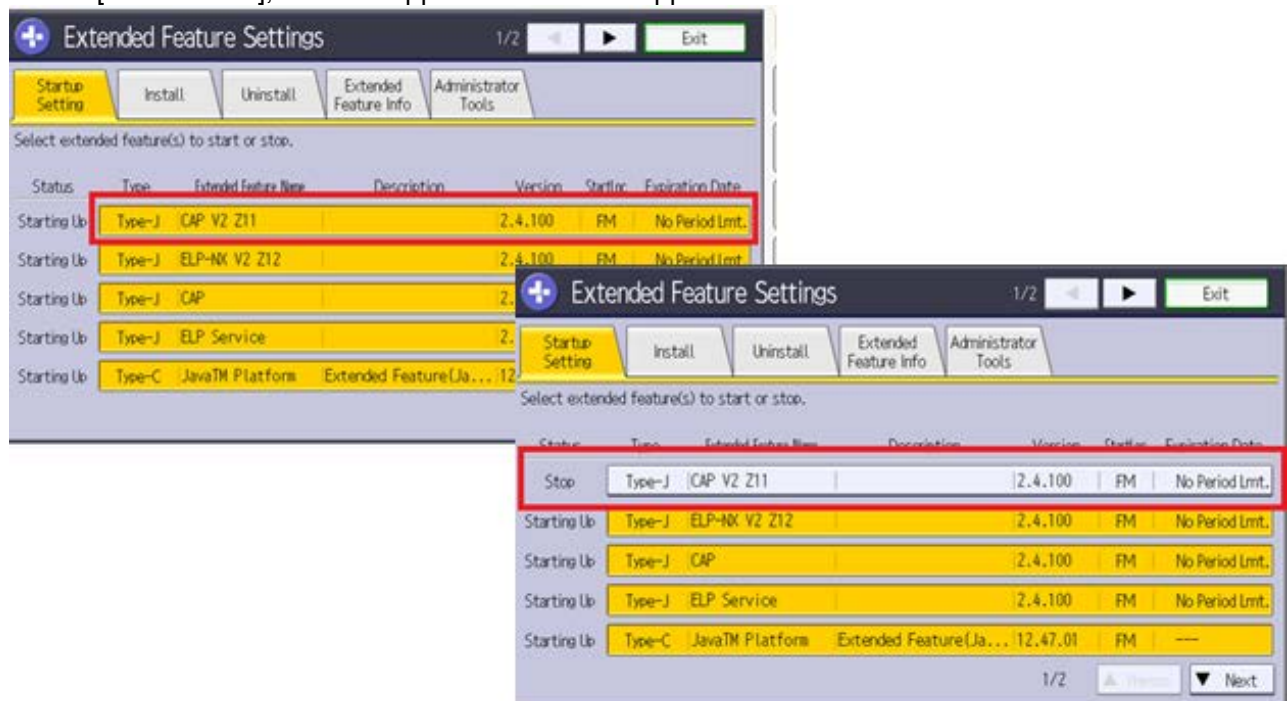

Reissued: 16-Feb-18

Model: Enhanced Locked Print NX v2 with CAP	Date: 12-Mar-12	No.: RD602009p
---	-----------------	----------------

4. Choose [Extended Feature Info] tab.
5. Press an application name.

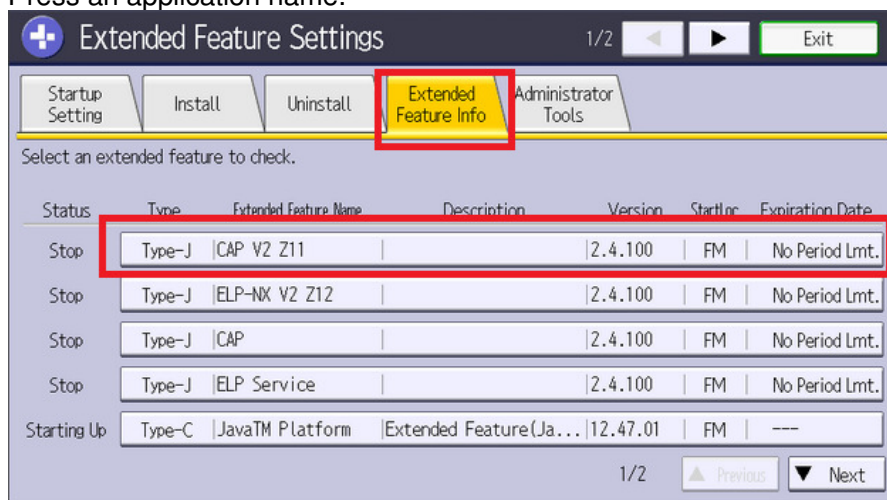

6. Set [Auto Start] to "Off". Then press [Exit].

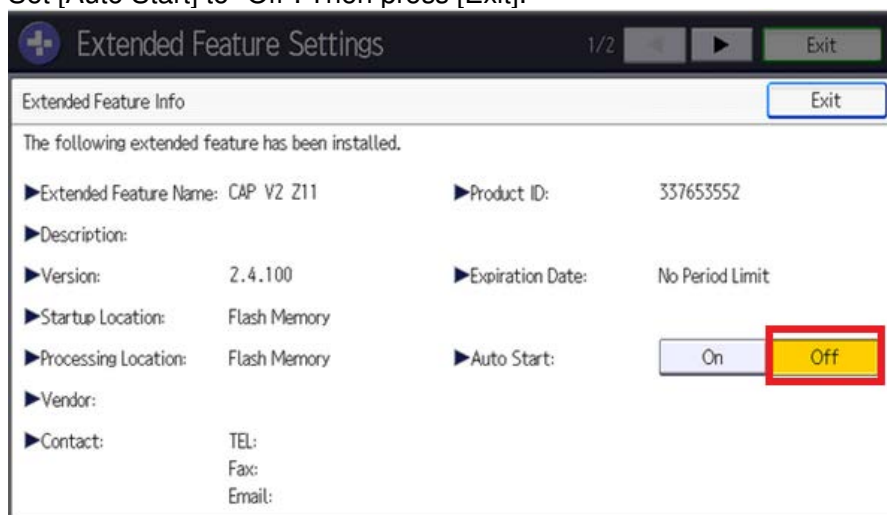

7. Conduct the same procedure for the following applications as well:
 - CAP V2 Z11
 - ELP-NX V2 Z12
 - CAP
 - ELP Service

Turn the power off and on after the settings are completed.

Reissued: 16-Feb-18

Model: Enhanced Locked Print NX v2 with CAP	Date: 12-Mar-12	No.: RD602009p
---	-----------------	----------------

Uninstallation of Enhanced Locked Print NX V2 with CAP

Uninstall the following applications using Remote Install Manager to uninstall Enhanced Locked Print NX V2 with CAP. For the uninstallations procedures of these applications, see the service manual of Remote Install Manager. (Remote Install Manager)

In the case of Standard Operation Panel models and Smart Operation Panel models (Compatibility mode):

- ELP-NX V2 MP11/MP12/MP13/MP31/ MP33/SP31
- ELP NX
- FR Filter (08S or older models must uninstall the FR Filter manually.)
- CAP V2 MP11/MP21/MP31/SP31
- CAP LAUNCHER
- CAP
- CAP REG

In the case of Smart Operation Panel models (Hybrid mode):

Application	Version	Note
CAP V2 Z11	V2.x	
ELP-NX V2 Z12	V2.x	
CAP	V2.x	
ELP Service	V2.x	
FR Filter	V1.x	
ELP NX	V1.x	Smart Operation Panel application.
CAP V2 Auth. UI	V1.x	Smart Operation Panel application.
CAP User Config.	V1.x	Smart Operation Panel application.
CAP NFC Plug-in	V1.x	Smart Operation Panel application. Only for v2.3.0 or later.

In the case of Smart Operation Panel models (Full Native mode):

Application	Version	Note
ELP NX	V1.x	Smart Operation Panel application.
CAP V2 Auth. UI	V1.x	Smart Operation Panel application.
CAP User Config.	V1.x	Smart Operation Panel application.
CAP NFC Plug-in	V1.x	Smart Operation Panel application.
CAP Java Card Plug-in	V1.x	Smart Operation Panel application. Only for v2.5.0 or later.

↓ Note

If "RTY-003 : Communication timeout has occurred between the devices. (N002)" is displayed on Remote Install Manager after uninstallation, please try to restart the device manually and perform [Re-execute Errored Operation...] from the Device Operation menu. If the error still appears even

Reissued: 16-Feb-18

Model: Enhanced Locked Print NX v2 with CAP

Date: 12-Mar-12

No.: RD602009p

though the operation is performed, check the error for troubleshooting in Remote Install Manager Service Manual.

Uninstallation of FR Filter

Note

- Note that using Remote Install Manager will uninstall the FR Filter automatically for 08A or later models.
- When uninstall "ELP-NX with CAP (F12)", this procedure is not necessary.

- Press [User Tools/Counter] button.
- Press [Extended Feature Settings].
- Confirm on [Extended Feature Setting Menu] screen that [Java™ Platform] appears.

Note

- If [Java™ Platform] is not shown, the Java™ Platform has not activated yet. Wait for a while until [Java™ Platform] appears.
- Press [Extended Feature Settings].
 - Press [Uninstall] tab and then select [FR Filter] in the applications list.
 - Press [Yes].
 - Press [Yes].
 - Press [Exit].
 - Push the power button at the side of the operation section. After the power indicator has finished blinking, turn off the main power.
 - Turn on the main power.
 - Press [User Tools/Counter] button.
 - Press [Extended Feature Settings] on [User Tools / Counter / Enquiry] screen.
 - Press [Extended Feature Settings] on [Extended Feature Setting Menu] screen.
 - Press [Uninstall] tab.
 - Confirm that [FR Filter] is not shown in the applications list.

Note

- The main power should be turned off and on after the uninstallation. Otherwise the application may be reinstalled incorrectly.

SP Mode Cancellation

Restore the SP values described below. In the case of Smart Operation Panel models, press the [x] button on the login screen and select the [Printer] icon after logging out, and then go in to SP mode. It is not possible to log in to SP mode from User Tools or Quick application (such as Quick Copy) and when logged into the device.

- SP5-401-103: [3] → [0]
- SP5-401-162: bit0 [1] → [0], bit3 [1] → [0], bit5 [1] → [0], bit6 [1] → [0]
- SP5-401-230: bit0 [1] → [0], bit3 [1] → [0]
- SP5-401-240: bit0 [1] → [0]
- SP1-001-016 bit6 [1] → [0] *SP mode (Special Service)

Note

- The machine should be rebooted after the settings are changed.
- The setting changes are not necessary if the reinstallation is executed.
- Depending on the functions the customer uses, not all of the above SP values may be set to [1] even before cancelling them.
- The value of SP5-401-162 will not be changed by installing "ELP-NX with CAP (F12)"
- If SP1-101-016 bit6 remains [1], print jobs will still be stored in device even after uninstalling ELP.

Reissued: 16-Feb-18

Model: Enhanced Locked Print NX v2 with CAP

Date: 12-Mar-12

No.: RD602009p

Uninstallation (4-line MFP/4-line LP/LP)

Setting in the Device

Set [Enhanced Authentication Management] in [Security Management] to [Off].

↓ Note

- The SC636 error will occur when ignoring the process above.

Setting from Web Image Monitor

1. Open Web Image Monitor.
2. Log in to Web Image Monitor as an administrator.

↓ Note

- The initial value of login is as follows:
- Login user name: admin
- Password: [blank]



gloria_a061

3. Click [Configuration] in the left menu.

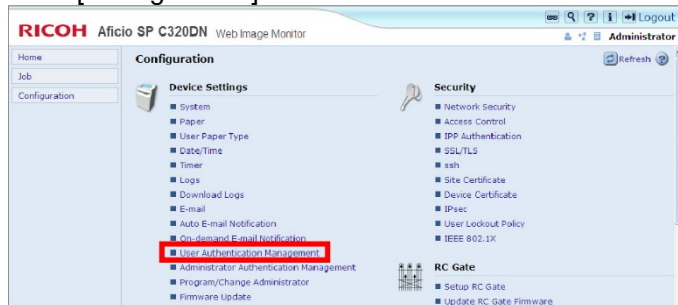

gloria_a074

4. Click [User Authentication Management] in [Device Settings] menu.

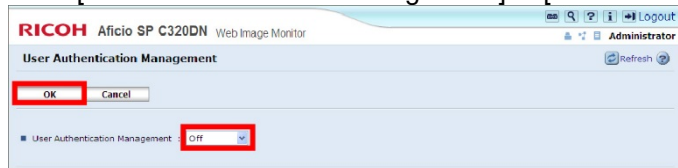

gloria_a075

5. Select [Off] at [User Authentication Management] and click [OK].



gloria_a072

6. Click [Administrator Authentication Management] in [Device Settings] menu.

Reissued: 16-Feb-18

Model: Enhanced Locked Print NX v2 with CAP

Date: 12-Mar-12

No.: RD602009p



gloria_a076

7. Check [Off] at the following items and click [OK].
 - [User Administrator Authentication]
 - [Machine Administrator Authentication]
 - [Network Administrator Authentication]
 - [File Administrator Authentication]
8. Turn off and on the main power.
9. Uninstall the following applications using Remote Install Manager to uninstall CAP.
 - CAP V2 MP21/SP11
 - CAP LAUNCHER
 - CAP
 - CAP REG

For the uninstallation procedures of these applications, see the service manual of Remote Install Manager. (Remote Install Manager)

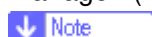

- The following procedures (steps 10 through 15) are needed for 08S or older models.

10. Open Web Image Monitor.
11. Log in to Web Image Monitor as an administrator.



- The initial value of login is as follows:
- Login user name: admin
- Password: [blank]



gloria_a061

12. Click [Configuration] in the left menu.



gloria_a077

13. Click [Uninstall] in [Extended Feature Settings] menu.
14. Select [FR Filter] in the applications list.
15. Reboot the device.

Reissued: 16-Feb-18

Model: Enhanced Locked Print NX v2 with CAP	Date: 12-Mar-12	No.: RD602009p
---	-----------------	----------------

SP Mode Cancellation

Restore the SP values described below.

- SP5-401-103: [3] → [0]
- SP5-401-162: bit0 [1] → [0], bit5 [1] → [0]
- SP5-401-230: bit0 [1] → [0]
- SP5-401-240: bit0 [1] → [0]

↓ Note

- The machine should be rebooted after the settings are changed.
- The setting changes are not necessary if the reinstallation is executed after the uninstallation.

Priority Feature Cancellation

1. Press [Maintenance] → [General Settings] → [Function Priority] from the menu of the device.
2. Select an item on the screen other than [Java TM/X].

↓ Note

- The procedure of this setting differs from devices so that see the service manual of the device.

Reissued: 16-Feb-18

Model: Enhanced Locked Print NX v2 with CAP	Date: 12-Mar-12	No.: RD602009p
---	-----------------	----------------

Appendix

VM Card Update



- The steps below should be followed when updating the VM card if ELP-NX v2 and CAPv2 are installed.

1. Disable Enhanced Authentication Management (SP5-401-160: [1] → [0]).



- Proceed to step 2 without rebooting the device.
2. Update the VM card using Remote Install Manager.
 3. Reboot the device two times (some settings are automatically set during the 1st reboot that require a 2nd reboot to enable).

Procedure for changing the HDD

1. Export the user/device settings via the Configuration Tool for back up. (If possible)
File --> Export --> Select User Information and Device Settings for export --> Click the "Export" button.
2. Uninstall all the applications (CAP and ELP-NX) using Remote Install Manager.
3. Change out the HDD.



- Please refer to the device service manual to change out the HDD.
4. Reinstall all the applications (CAP and ELP-NX) using Remote Install Manager.
 5. Import the user/device setting in Configuration Tool.
File --> Import --> Browse for the User Information and Device Settings --> Click the "Import" button.

Procedure for changing the controller board

This procedure is available in the case that Java VM is installed to the device's flash memory (FM) on the controller board.

1. Export the user/device settings via the Configuration Tool for back up. (If possible.)
File --> Export --> Select User Information and Device Settings for export --> Click the "Export" button.
2. Uninstall all applications (CAP and ELP-NX) via Remote Install Manager.



- In the case that the controller board needs to be replaced when using Hybrid mode:
If it is necessary to replace the controller board, the Smart Operation Panel applications will remain. Therefore, the applications should be uninstalled using RIM.

Reissued: 16-Feb-18

Model: Enhanced Locked Print NX v2 with CAP	Date: 12-Mar-12	No.: RD602009p
---	-----------------	----------------

3. Disable the Java VM (SP5-730-001: [1] -> [0]). Then restart the device.
4. Change out the controller board.

 - Please refer to the device service manual to change out the Controller Board.
5. Reinstall all the applications (CAP and ELP-NX) using Remote Install Manager.
6. Import the user/device setting in configuration tool.
 - File --> Import --> Browse for the User Information and Device Settings --> Click the "Import" button.

Procedure for changing the Smart Operation Panel

This procedure is available when changing to a Smart Operation Panel from a Standard Operation Panel or if a Smart Operation Panel needs to be replaced.

1. Export the user/device settings via the Configuration Tool for back up. (If possible.)
 - File --> Export --> Select User Information and Device Settings for export --> Click the "Export" button.
2. Uninstall all applications (CAP and ELP-NX) via Remote Install Manager.

 - In the case that the Smart Operation Panel needs to be replaced when using Hybrid mode: If it is necessary to replace the Smart Operation Panel, the DSDK applications installed in the Java VM will remain. Therefore, these applications should be uninstalled via Web image Monitor. The uninstallation method via Web Image Monitor is as follows.
WIM -> Configuration -> "Uninstall" in Extended Feature Settings
 - The reason for why the DSDK applications must be uninstalled via WIM is as follows: As per the specification for the eDC-i system, the DSDK applications installed in the Java VM and the Smart Operation Panel applications are regarded as 1 application. When the Smart Operation Panel is replaced (the DSDK applications are left and the Smart Operation Panel applications disappear), the eDC-i system will judge that both the DSDK applications and the Smart Operation Panel applications are deleted. This will cause an error to occur when uninstalling via RIM. Therefore, it is necessary to uninstall the remaining DSDK applications via WIM in order to clear the error in RIM.
 - In the case that the Smart Operation Panel needs to be replaced when using Hybrid mode: It is necessary to forcibly deactivate the license key in advance. Please contact the marketing section in your branch office regarding the deactivation method.
3. Reinstall all applications (CAP and ELP-NX).
4. Import the user/device settings via the Configuration Tool.
 - File --> Import --> Browse for the User Information and Device Settings --> Click the "Import" button.

Model: Card Authentication Package v2 / Enhanced Locked Print NX v2		Date: 9-Apr-12	No.: RD602010
Subject: Card Authentication Package v2 / Enhanced Locked Print NX v2 Installation on 11A Models (AT-C3, AP-C3 and AL-C2)		Prepared by: Shunsuke.Maruyama	
From: Solution Support Department			
Classification:	<input checked="" type="checkbox"/> Troubleshooting <input type="checkbox"/> Mechanical <input type="checkbox"/> Paper path <input type="checkbox"/> Product Safety	<input type="checkbox"/> Part information <input type="checkbox"/> Electrical <input type="checkbox"/> Transmit/receive <input type="checkbox"/> Other ()	<input type="checkbox"/> Action required <input type="checkbox"/> Service manual revision <input type="checkbox"/> Retrofit information <input type="checkbox"/> Tier 2

Summary

When installing Card Authentication Package v2 (CAP v2) / Enhanced Locked Print NX v2 (ELP-NX v2) on some 11A models, certain actions must be performed in order to ensure correct operation.

- Only the CAP v2 / ELP-NX v2 versions listed below may be installed on the current 11A models (AT-C3, AP-C3, AL-C2):
 - CAP v2.1.0 or later
 - ELP-NX v2.1.1 or later
- Because the standard Java VM for 11A models contains some bugs known to affect CAP v2 / ELP-NX v2, the Java VM must be upgraded before CAP v2 / ELP-NX v2 installation.
- Since CAP v2 may fail to obtain the login user name from device address book, the firmware for System/Copy must be upgraded before CAP v2 / ELP-NX v2 installation.
- Disabling the device's STR mode (turn SP5-191-001 to 0) is recommended because of the current device limitation described in section 4 below.

1. 11A Model Support and PC application Version Compatibility:

Following chart shows the compatibility between modules/versions.

- "Compatibility" indicates a supported combination of Server module and Embedded module.
- "11A Model Support" indicates whether AT-C3, AP-C3 and AL-C2 are supported or not. Note that S-C5 and GR-C1 are not included.

		Embedded Module (SDK application)			
		V1.3 series	V1.4 series	V2.0 series	V2.1 series
Server Module (PC application)	V2.1 series	Compatibility : YES 11A Support: NO	Compatibility : YES 11A Support: NO	Compatibility : YES 11A Support: NO	Compatibility : YES 11A Support: YES

2. Required Java VM Version:

Model	Version	Program No.	Effective Date
AT-C3	10.04.02	D1445594E	April 2012 production
AP-C3	10.04.02	D1445594E	April 2012 production
AL-C2	10.04.02	D1295735D	April 2012 production

Note: The same UpdateTool module can be used even though the Program No. is different.

CAP v2 / ELP-NX v2:

- Update Device's JavaVM using Remote Install Manager. Update is automatically performed when the CAP v2 / ELP-NX v2 is installed. No specific action is required.

3. Required System/Copy Version:

Model	Version	Program No.	Effective Date
AT-C3	2.00.3	D1425562H	March 2012 production
AP-C3	2.00.3	D1445562H	March 2012 production
AL-C2	2.00.3	D1295751F	March 2012 production

4. 11A models don't reply to network requests for SDK applications.**Occurrence Condition:**

If a SDK application has a Web UI, it cannot be accessed from a web browser once the device enters STR mode. Also, remote configuration from the administration tool is impossible. This is known to affect:

- CAP v2 / ELP-NX v2 configuration from the Web Configuration Tool.

Workaround (either):

- Disable STR mode.
- Retry the operation (as the first network request to the SDK application wakes the device up from STR mode, the second attempt will succeed).

Reissued: 08-Feb-17

Model: Gloria	Date: 27-Oct-14	No.: RD602015e
---------------	-----------------	----------------

RTB Reissue

The items in bold italics have been corrected or added.

Subject: Firmware Release Note: CAP User Config for eDC		Prepared by: Y. Tsugawa	
From: Solution Support Sect., Solution Support Dept.			
Classification:	<input type="checkbox"/> Troubleshooting <input type="checkbox"/> Mechanical <input type="checkbox"/> Paper path <input type="checkbox"/> Product Safety	<input type="checkbox"/> Part information <input type="checkbox"/> Electrical <input type="checkbox"/> Transmit/receive <input checked="" type="checkbox"/> Other (Firmware)	<input type="checkbox"/> Action required <input type="checkbox"/> Service manual revision <input type="checkbox"/> Retrofit information <input checked="" type="checkbox"/> Tier 2

This RTB has been issued to announce the firmware release information for the **CAP User Config for eDC**.

Version	Program No.	Effective Date
1.4.000	<i>D60210JAD_forEDC</i>	<i>February 2017 production</i>
1.3.000	D60210JAC_forEDC	June 2016 production
1.2.600	D60210JAB_forEDC	August 2015 production
1.2.5	D60210JAA_forEDC	December 2014 production
1.2.4	D60210JA_forEDC	Initial release

Version	Modified Points or Symptom Corrected
1.4.000	<i>Support:</i> <i>Support for the following models has been added:</i> <ul style="list-style-type: none"> - <i>MET-C2z</i> - <i>CH-C2 Office</i> - <i>CH-C2 Pro (Only Smart Operation Panel option mounted device)</i> - <i>Cor-C1.5</i> - <i>GR-C3</i>
1.3.000	Supported: Support for the following 15S model has been added: - MET-C2
1.2.600	Support: Support for the following 15S model (Hybrid mode) has been added: - GR-C2
1.2.5	Support: Support for the following 14S Smart Operation Panel model (Hybrid mode) has been added: - Cor-C1 c, d, e, f, g, h
1.2.4	Initial Release.

Model: Enhanced Locked Print NX v2 with CAP		Date: 07-Nov-14	No.: RD602018
Subject: Authentication priority mode for Hybrid mode in Enhanced Locked Print NX v2 with CAP		Prepared by: Kohsuke Tomoyama	
From: Solution Support Department			
Classification:	<input checked="" type="checkbox"/> Troubleshooting <input type="checkbox"/> Mechanical <input type="checkbox"/> Paper path <input type="checkbox"/> Product Safety	<input type="checkbox"/> Part information <input type="checkbox"/> Electrical <input type="checkbox"/> Transmit/receive <input type="checkbox"/> Other ()	<input type="checkbox"/> Action required <input type="checkbox"/> Service manual revision <input type="checkbox"/> Retrofit information <input type="checkbox"/> Tier 2

Summary

When a device is in sleep mode, it takes more time for a user's job list to be displayed after the user swipes their IC card on Smart Operation Panel models for Hybrid mode than it does on Standard Operation Panel models and Smart Operation Panel models (Compatibility mode).

After installing Enhanced Locked Print NX v2 with CAP for Hybrid mode, a certain action must be performed. The Authentication priority mode must be set via the Screen service mode. By setting the Authentication priority mode, the print job display for Hybrid mode is about as fast as the Standard Operation Panel models and Smart Operation Panel models (Compatibility mode). This setting means the HDD always starts within a designated time and it takes a little time to authenticate the user information. However, this may negatively affect the TEC value (TEC = Typical Electricity Consumption).

How to install ELP-NX v2 with CAP and set "Authentication priority mode" in Hybrid mode.

1. Install ELP-NX v2 and CAP v2 using Remote Install Manager. For details, please refer to the Installation Manual for ELP-NX v2 with CAP.
2. Set the Authentication priority mode for Hybrid mode via the Screen service mode. For details, please refer to "Authentication Priority mode (For Hybrid mode)" in the Installation Manual for ELP-NX v2 with CAP.

Reissued: 06-Feb-17

Model: Gloria	Date: 08-Apr-15	No.: RD602021f
---------------	-----------------	----------------

RTB Reissue

The items in ***bold italics*** have been corrected or added.

Subject: Firmware Release Note: ELP-NX FS V2 for RA		Prepared by: Y. Tsugawa
From: Solution Support Sect., Solution Support Dept.		
Classification:	<input type="checkbox"/> Troubleshooting <input type="checkbox"/> Mechanical <input type="checkbox"/> Paper path <input type="checkbox"/> Product Safety	<input type="checkbox"/> Part information <input type="checkbox"/> Electrical <input type="checkbox"/> Transmit/receive <input checked="" type="checkbox"/> Other (Firmware)
		<input type="checkbox"/> Action required <input type="checkbox"/> Service manual revision <input type="checkbox"/> Retrofit information <input checked="" type="checkbox"/> Tier 2

This RTB has been issued to announce the firmware release information for the **ELP-NX FS V2 for RA**.

Version	Program No.	Effective Date
<i>2.4.000.0</i>	<i>D602-0078P</i>	<i>February 2017 production</i>
2.3.101.0	D6020078N	October 2016 production
2.3.100.0	D6020078M	September 2016 production
2.3.000.0	D6020078L	June 2016 production
2.2.503.0	D6020078K	September 2015 production
2.2.502.0	D6020078J	July 2015 production
2.2.501.0	D6020078H	Initial release

Version	Modified Points or Symptom Corrected
<i>2.4.000.0</i>	<i>Support:</i> <ul style="list-style-type: none"> <i>Windows Server 2016/MacOS X 10.12 is supported.</i> <i>SQL Server 2016 is supported.</i> <i>Windows Server 2003/2003 R2/Windows 8 are excluded as support environments.</i> <i>Fixed:</i> <ul style="list-style-type: none"> <i>If using My Document Folders and the authentication mode on the device is set to user code authentication, users cannot print.</i> <i>After changing the DB Server Name/Database Name in the Database Management Tool, they cannot be returned to the value set before the change.</i> <i>ELP-NX FS may not work correctly after an update installation.</i> <i>Other:</i> <ul style="list-style-type: none"> <i>Activation method has been changed from server license to client access license (CAL).</i> <i>A fix for a vulnerability regarding Click Jacking has been added.</i>
2.3.101.0	Fixed: When using multiple LF servers, the print job may not be displayed in the job list.
2.3.100.0	Support: 1. Support for TLS1.2 has been added.

Reissued: 06-Feb-17

Model: Gloria		Date: 08-Apr-15	No.: RD602021f
Version	Modified Points or Symptom Corrected		
	<p>*The Java VM version on the device must support TLS1.2.</p> <p>2. Support for SHA-2 has been added.</p> <p>*The Java VM version on the device must support SHA-2.</p> <p>Other:</p> <ol style="list-style-type: none"> 1. Paper size is displayed for each print job. 2. RSInfo has been updated. 3. A fix for the Apache Commons Collection (ACC) vulnerability has been added. 		
2.3.000.0	<p>Supported:</p> <ol style="list-style-type: none"> 1. Support for Fire Fox ESR 38 has been added. 2. Citrix XenApp 7.5 and 7.6 are supported. <p>Fix:</p> <ol style="list-style-type: none"> 1. Cannot print small file size PS jobs that are spooled in ELP-NX FS. 2. If 2 byte character is set as FRPRINT port, job list cannot be obtained from ELP-NX FS. <p>Other:</p> <ol style="list-style-type: none"> 1. Primary and Secondary CAP-ES servers can be specified in ELP-NX FS Web UI. 2. Activation site has been changed from GMP server to eDC-i server. 3. Java version has been updated to 8. 		
2.2.503.0	<p>Fixed:</p> <ul style="list-style-type: none"> - Fails to display the print job preview if "Do not Prepare" is set for the "Preview Create" setting in ELP-NX FS v2. - A job from Mac client via LPR may not be spooled. 		
2.2.502.0	<p>Support:</p> <p>None.</p> <p>Fixed:</p> <p>None.</p> <p>Other:</p> <ul style="list-style-type: none"> - Preview settings (enable/disable the preview function, preview image creation timing, etc.) have been added. 		
2.2.501.0	<p>Fixed:</p> <ol style="list-style-type: none"> 1. CPU usage rates become high when multiple print jobs are spooled on the ELP-NX FS server at the same time. Because in v2.2.4 and 2.2.5, preview data is created when spooling the jobs on ELP-NX FS and up to 3 previews are created at the same time. To avoid this, there are 2 modifications in v2.2.501. <ul style="list-style-type: none"> - Preview data is created when selecting the preview button on a device. - Only 1 preview is created during the creation process. 		

Reissued: 06-Feb-17

Model: Gloria	Date: 08-Apr-15	No.: RD602022a
---------------	-----------------	----------------

RTB Reissue

The items in ***bold italics*** have been corrected or added.

Subject: Firmware Release Note: ELP-NX FS V2 for RKR		Prepared by: Y. Tsugawa
From: Solution Support Sect., Solution Support Dept.		
Classification:	<input type="checkbox"/> Troubleshooting <input type="checkbox"/> Mechanical <input type="checkbox"/> Paper path <input type="checkbox"/> Product Safety	<input type="checkbox"/> Part information <input type="checkbox"/> Electrical <input type="checkbox"/> Transmit/receive <input checked="" type="checkbox"/> Other (Firmware)
		<input type="checkbox"/> Action required <input type="checkbox"/> Service manual revision <input type="checkbox"/> Retrofit information <input checked="" type="checkbox"/> Tier 2

This RTB has been issued to announce the firmware release information for the **ELP-NX FS V2 for RKR**.

Version	Program No.	Effective Date
<i>2.4.000.0</i>	<i>D602-00A8P</i>	<i>February 2017 production</i>
2.2.3.0	D60200A8	Initial release

Version	Modified Points or Symptom Corrected
<i>2.4.000.0</i>	<p><i>Support:</i></p> <ul style="list-style-type: none"> <i>Windows Server 2016/MacOS X 10.12 is supported.</i> <i>SQL Server 2016 is supported.</i> <i>Windows Server 2003/2003 R2/Windows 8 are excluded as support environments.</i> <p><i>Fixed:</i></p> <ul style="list-style-type: none"> <i>If using My Document Folders and the authentication mode on the device is set to user code authentication, users cannot print.</i> <i>After changing the DB Server Name/Database Name in the Database Management Tool, they cannot be returned to the value set before the change.</i> <i>ELP-NX FS may not work correctly after an update installation.</i> <p><i>Other:</i></p> <ul style="list-style-type: none"> <i>Activation method has been changed from server license to client access license (CAL).</i> <i>A fix for a vulnerability regarding Click Jacking has been added.</i>
2.2.3.0	<p>Fixed:</p> <ol style="list-style-type: none"> CPU usage rates become high when multiple print jobs are spooled on the ELP-NX FS server at the same time. Because in v2.2.4 and 2.2.5, preview data is created when spooling the jobs on ELP-NX FS and up to 3 previews are created at the same time. To avoid this, there are 2 modifications in v2.2.501. <ul style="list-style-type: none"> Preview data is created when selecting the preview button on a device. Only 1 preview is created during the creation process.

Reissued: 06-Feb-17

Model: Gloria	Date: 08-Apr-15	No.: RD602023f
---------------	-----------------	----------------

RTB Reissue

The items in ***bold italics*** have been corrected or added.

Subject: Firmware Release Note: ELP-NX FS V2 for RAC		Prepared by: Y. Tsugawa
From: Solution Support Sect., Solution Support Dept.		
Classification:	<input type="checkbox"/> Troubleshooting <input type="checkbox"/> Mechanical <input type="checkbox"/> Paper path <input type="checkbox"/> Product Safety	<input type="checkbox"/> Part information <input type="checkbox"/> Electrical <input type="checkbox"/> Transmit/receive <input checked="" type="checkbox"/> Other (Firmware)
		<input type="checkbox"/> Action required <input type="checkbox"/> Service manual revision <input type="checkbox"/> Retrofit information <input checked="" type="checkbox"/> Tier 2

This RTB has been issued to announce the firmware release information for the **ELP-NX FS V2 for RAC**.

Version	Program No.	Effective Date
<i>2.4.000.0</i>	<i>D6020088P</i>	<i>February 2017 production</i>
2.3.101.0	D6020088N	October 2016 production
2.3.100.0	D6020088M	September 2016 production
2.3.000.0	D6020088L	June 2016 production
2.2.503.0	D6020088K	September 2015 production
2.2.502.0	D6020088J	July 2015 production
2.2.501.0	D6020088H	Initial release

Version	Modified Points or Symptom Corrected
<i>2.4.000.0</i>	<p><i>Support:</i></p> <ul style="list-style-type: none"> <i>Windows Server 2016/MacOS X 10.12 is supported.</i> <i>SQL Server 2016 is supported.</i> <i>Windows Server 2003/2003 R2/Windows 8 are excluded as support environments.</i> <p><i>Fixed:</i></p> <ul style="list-style-type: none"> <i>If using My Document Folders and the authentication mode on the device is set to user code authentication, users cannot print.</i> <i>After changing the DB Server Name/Database Name in the Database Management Tool, they cannot be returned to the value set before the change.</i> <i>ELP-NX FS may not work correctly after an update installation.</i> <p><i>Other:</i></p> <ul style="list-style-type: none"> <i>Activation method has been changed from server license to client access license (CAL).</i> <i>A fix for a vulnerability regarding Click Jacking has been added.</i>
2.3.101.0	Fixed: When using multiple LF servers, the print job may not be displayed in the job list.
2.3.100.0	Support: 1. Support for TLS1.2 has been added.

Reissued: 06-Feb-17

Model: Gloria		Date: 08-Apr-15	No.: RD602023f
Version	Modified Points or Symptom Corrected		
	<p>*The Java VM version on the device must support TLS1.2.</p> <p>2. Support for SHA-2 has been added.</p> <p>*The Java VM version on the device must support SHA-2.</p> <p>Other:</p> <p>1. Paper size is displayed for each print job.</p> <p>2. RSInfo has been updated.</p> <p>3. A fix for the Apache Commons Collection (ACC) vulnerability has been added.</p>		
2.3.000.0	<p>Supported:</p> <p>1. Support for Fire Fox ESR 38 has been added.</p> <p>2. Citrix XenApp 7.5 and 7.6 are supported.</p> <p>Fix:</p> <p>1. Cannot print small file size PS jobs that are spooled in ELP-NX FS.</p> <p>2. If 2 byte character is set as FRPRINT port, job list cannot be obtained from ELP-NX FS.</p> <p>Other:</p> <p>1. Primary and Secondary CAP-ES servers can be specified in ELP-NX FS Web UI.</p> <p>2. Activation site has been changed from GMP server to eDC-i server.</p> <p>3. Java version has been updated to 8.</p>		
2.2.503.0	<p>Fixed:</p> <ul style="list-style-type: none"> - Fails to display the print job preview if "Do not Prepare" is set for the "Preview Create" setting in ELP-NX FS v2. - A job from Mac client via LPR may not be spooled. 		
2.2.502.0	<p>Support:</p> <p>None.</p> <p>Fixed:</p> <p>None.</p> <p>Other:</p> <ul style="list-style-type: none"> - Preview settings (enable/disable the preview function, preview image creation timing, etc.) have been added. 		
2.2.501.0	<p>Fixed:</p> <p>1. CPU usage rates become high when multiple print jobs are spooled on the ELP-NX FS server at the same time. Because in v2.2.4 and 2.2.5, preview data is created when spooling the jobs on ELP-NX FS and up to 3 previews are created at the same time. To avoid this, there are 2 modifications in v2.2.501.</p> <ul style="list-style-type: none"> - Preview data is created when selecting the preview button on a device. - Only 1 preview is created during the creation process. 		

Reissued: 06-Feb-17

Model: Gloria

Date: 20-Apr-15

No.: RD602024f

RTB Reissue

The items in ***bold italics*** have been corrected or added.

Subject: Firmware Release Note: ELP-NX FS V2 for RE		Prepared by: Y. Tsugawa
From: Solution Support Sect., Solution Support Dept.		
Classification:	<input type="checkbox"/> Troubleshooting <input type="checkbox"/> Mechanical <input type="checkbox"/> Paper path <input type="checkbox"/> Product Safety	<input type="checkbox"/> Part information <input type="checkbox"/> Electrical <input type="checkbox"/> Transmit/receive <input checked="" type="checkbox"/> Other (Firmware)
		<input type="checkbox"/> Action required <input type="checkbox"/> Service manual revision <input type="checkbox"/> Retrofit information <input checked="" type="checkbox"/> Tier 2

This RTB has been issued to announce the firmware release information for the **ELP-NX FS V2 for RE**.

Version	Program No.	Effective Date
<i>2.4.000.0</i>	<i>D6020068P</i>	<i>February 2017 production</i>
2.3.101.0	D6020068N	October 2016 production
2.3.100.0	D6020068M	September 2016 production
2.3.000.0	D6020068L	June 2016 production
2.2.503.0	D6020068K	September 2015 production
2.2.502.0	D6020068J	July 2015 production
2.2.501.0	D6020068H	Initial release

Version	Modified Points or Symptom Corrected
<i>2.4.000.0</i>	<p><i>Support:</i></p> <ul style="list-style-type: none"> <i>Windows Server 2016/MacOS X 10.12 is supported.</i> <i>SQL Server 2016 is supported.</i> <i>Windows Server 2003/2003 R2/Windows 8 are excluded as support environments.</i> <p><i>Fixed:</i></p> <ul style="list-style-type: none"> <i>If using My Document Folders and the authentication mode on the device is set to user code authentication, users cannot print.</i> <i>After changing the DB Server Name/Database Name in the Database Management Tool, they cannot be returned to the value set before the change.</i> <i>ELP-NX FS may not work correctly after an update installation.</i> <p><i>Other:</i></p> <ul style="list-style-type: none"> <i>Activation method has been changed from server license to client access license (CAL).</i> <p><i>A fix for a vulnerability regarding Click Jacking has been added.</i></p>
2.3.101.0	<p>Fixed:</p> <p>When using multiple LF servers, the print job may not be displayed in the job list.</p>
2.3.100.0	<p>Support:</p> <p>1. Support for TLS1.2 has been added.</p>

Reissued: 06-Feb-17

Model: Gloria		Date: 20-Apr-15	No.: RD602024f
Version	Modified Points or Symptom Corrected		
	<p>*The Java VM version on the device must support TLS1.2.</p> <p>2. Support for SHA-2 has been added.</p> <p>*The Java VM version on the device must support SHA-2.</p> <p>Other:</p> <p>1. Paper size is displayed for each print job.</p> <p>2. RSInfo has been updated.</p> <p>3. A fix for the Apache Commons Collection (ACC) vulnerability has been added.</p>		
2.3.000.0	<p>Supported:</p> <p>1. Support for Fire Fox ESR 38 has been added.</p> <p>2. Citrix XenApp 7.5 and 7.6 are supported.</p> <p>Fix:</p> <p>1. Cannot print small file size PS jobs that are spooled in ELP-NX FS.</p> <p>2. If 2 byte character is set as FRPRINT port, job list cannot be obtained from ELP-NX FS.</p> <p>Other:</p> <p>1. Primary and Secondary CAP-ES servers can be specified in ELP-NX FS Web UI.</p> <p>2. Activation site has been changed from GMP server to eDC-i server.</p> <p>3. Java version has been updated to 8.</p>		
2.2.503.0	<p>Fixed:</p> <ul style="list-style-type: none"> - Fails to display the print job preview if "Do not Prepare" is set for the "Preview Create" setting in ELP-NX FS v2. - A job from Mac client via LPR may not be spooled. 		
2.2.502.0	<p>Support:</p> <p>None.</p> <p>Fixed:</p> <p>None.</p> <p>Other:</p> <ul style="list-style-type: none"> - Preview settings (enable/disable the preview function, preview image creation timing, etc.) have been added. 		
2.2.501.0	<p>Fixed:</p> <p>1. CPU usage rates become high when multiple print jobs are spooled on the ELP-NX FS server at the same time. Because in v2.2.4 and 2.2.5, preview data is created when spooling the jobs on ELP-NX FS and up to 3 previews are created at the same time. To avoid this, there are 2 modifications in v2.2.501.</p> <ul style="list-style-type: none"> - Preview data is created when selecting the preview button on a device. - Only 1 preview is created during the creation process. 		

Reissued: 10-Feb-17

Model: Gloria	Date: 15-Jun-16	No.: RD602025b
---------------	-----------------	----------------

RTB Reissue

The items in ***bold italics*** have been corrected or added.

Subject: Firmware Release Note: CAP NFC Plugin for eDC		Prepared by: Y. Tsugawa	
From: Solution Support Sect., Solution Support Dept.			
Classification:	<input type="checkbox"/> Troubleshooting <input type="checkbox"/> Mechanical <input type="checkbox"/> Paper path <input type="checkbox"/> Product Safety	<input type="checkbox"/> Part information <input type="checkbox"/> Electrical <input type="checkbox"/> Transmit/receive <input checked="" type="checkbox"/> Other (Firmware)	<input type="checkbox"/> Action required <input type="checkbox"/> Service manual revision <input type="checkbox"/> Retrofit information <input checked="" type="checkbox"/> Tier 2

This RTB has been issued to announce the firmware release information for the **CAP NFC Plugin for eDC**.

Version	Program No.	Effective Date
<i>1.4.000</i>	<i>D60210MBB_forEDC</i>	<i>February 2017 production</i>
1.3.100	D60210MBA_forEDC	August 2016 production
1.3.000	D60210MB_forEDC	Initial release

Version	Modified Points or Symptom Corrected
<i>1.4.000</i>	<i>Support:</i> - <i>Support for the following models has been added:</i> <i>MET-C2z</i> <i>CH-C2 Office</i> <i>CH-C2 Pro (Only Smart Operation Panel option mounted device)</i> <i>Cor-C1.5</i> <i>GR-C3</i>
1.3.100	Supported: 1. Support for the following 15S model has been added: - Lef-C1, Brz-MF1 2. Support for the following 16S model has been added: - MT-C6, Gim-MF1.5dM Others: 1. Support for Felica security in NFC card readers has been added.
1.3.000	Initial Release.

Model: Gloria	Date: 21-Mar-17	No.: RD602028
----------------------	-----------------	---------------

Subject: Firmware Release Note: ELP NX V2_MP13 for eDC		Prepared by: Y. Tsugawa	
From: Solution Support Sect., Solution Support Dept.			
Classification:	<input type="checkbox"/> Troubleshooting <input type="checkbox"/> Mechanical <input type="checkbox"/> Paper path <input type="checkbox"/> Product Safety	<input type="checkbox"/> Part information <input type="checkbox"/> Electrical <input type="checkbox"/> Transmit/receive <input checked="" type="checkbox"/> Other (Firmware)	<input type="checkbox"/> Action required <input type="checkbox"/> Service manual revision <input type="checkbox"/> Retrofit information <input checked="" type="checkbox"/> Tier 2

This RTB has been issued to announce the firmware release information for the **ELP NX V2_MP13 for eDC**.

Version	Program No.	Effective Date
2.2.520	D60210M7_forEDC	Initial release

Version	Modified Points or Symptom Corrected
2.2.520	Support: - Support for the following models (Compatibility mode) has been added: GR-C2 MET-C2 MT-C6 Cor-C1.5 GR-C3