

Model: Sirius-PJ1nx/nw		Date: 01-Feb-12	No.: RY013001
Subject: Parts Catalog Correction		Prepared by: K.Nakano	
From: 2nd Tech Service Sect., MFP/P Tech Service Dept.			
Classification:	<input type="checkbox"/> Troubleshooting <input type="checkbox"/> Mechanical <input type="checkbox"/> Paper path <input type="checkbox"/> Product Safety	<input checked="" type="checkbox"/> Part information <input type="checkbox"/> Electrical <input type="checkbox"/> Transmit/receive <input type="checkbox"/> Other ()	<input type="checkbox"/> Action required <input type="checkbox"/> Service manual revision <input type="checkbox"/> Retrofit information <input type="checkbox"/> Tier 2

Change:

The following parts are added.

New part #	Description	Q'ty	Int	Page	Index	Note
Y0131181	SAFETY SWITCH:LAMP	1	-	3	21	
Y0135067	PCB:REMR:ASS'Y	1	-	5	18	

Page 2 of the Parts Catalog:

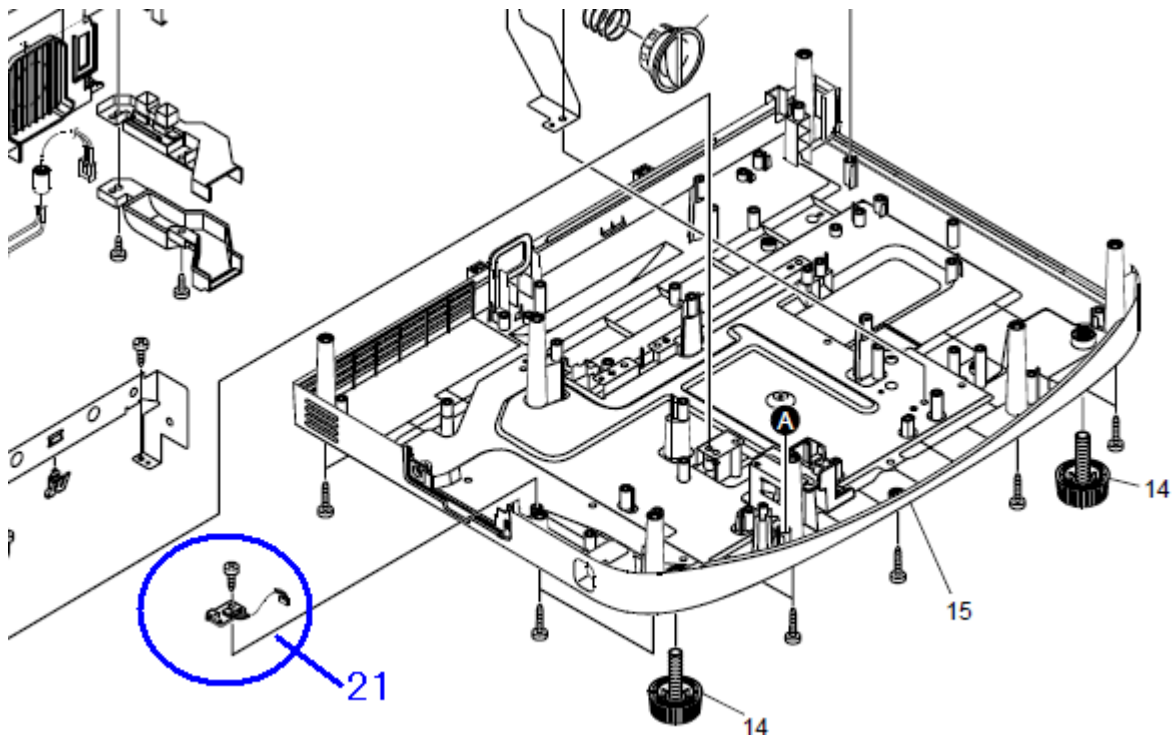

Page 4 of the Parts Catalog:

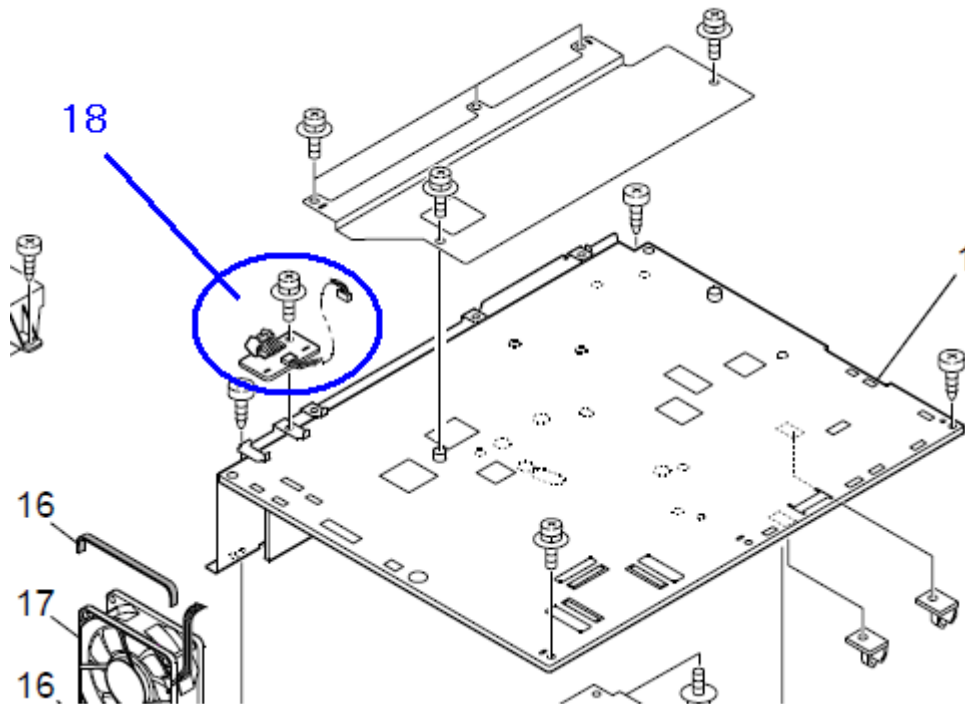

Reissued: 04-Jun-12

Model: Sirius-PJ1	Date: 22-Feb-12	No.: RY013002a
-------------------	-----------------	----------------

RTB Reissue

The items in bold italics have been corrected or added.

Subject: Firmware Release Note: Multi Screen Tool (EN)		Prepared by: K. Nakano	
From: 2nd Tech Service Sect., MFP/Printer Tech Service Dept.			
Classification:	<input type="checkbox"/> Troubleshooting <input type="checkbox"/> Mechanical <input type="checkbox"/> Paper path <input type="checkbox"/> Product Safety	<input type="checkbox"/> Part information <input type="checkbox"/> Electrical <input type="checkbox"/> Transmit/receive <input checked="" type="checkbox"/> Other (Utility)	<input type="checkbox"/> Action required <input type="checkbox"/> Service manual revision <input type="checkbox"/> Retrofit information <input checked="" type="checkbox"/> Tier 2

This RTB has been issued to announce the firmware release information for the **Multi Screen Tool (EN)**.

Version	Program No.	Effective Date	Availability of RFU
1.01	Y0135961A	-	Not available
1.00	Y0135961	-	Not available

Note: Definition of Availability of RFU via @Remote

"Available": The firmware can be updated via RFU or SD card.

"Not available": The firmware can only be updated via SD card.

Version	Modified Points or Symptom Corrected
1.01	<i>Others: A new camera model has been added to the Supported Cameras section of the help file.</i>
1.00	Initial Release

Model: Sirius-PJ1	Date: 10-Apr-12	No.: RY013003
--------------------------	-----------------	---------------

Subject: Firmware Release Note: PJ Updater2 vupf		Prepared by: K. Nakano	
From: 2nd Tech Service Sect., MFP/Printer Tech Service Dept.			
Classification:	<input type="checkbox"/> Troubleshooting <input type="checkbox"/> Mechanical <input type="checkbox"/> Paper path <input type="checkbox"/> Product Safety	<input type="checkbox"/> Part information <input type="checkbox"/> Electrical <input type="checkbox"/> Transmit/receive <input checked="" type="checkbox"/> Other (Utility)	<input type="checkbox"/> Action required <input type="checkbox"/> Service manual revision <input type="checkbox"/> Retrofit information <input checked="" type="checkbox"/> Tier 2

This RTB has been issued to announce the firmware release information for the **PJ Updater2 vupf**.

Version	Program No.	Effective Date	Availability of RFU
1.06	Y0135500	-	Not available

Note: Definition of Availability of RFU via @Remote

“Available”: The firmware can be updated via RFU or SD card.

“Not available”: The firmware can only be updated via SD card.

Version	Modified Points or Symptom Corrected
1.06	1st release

Model: Sirius-PJ1	Date: 10-Apr-12	No.: RY013004
--------------------------	-----------------	---------------

Subject: Firmware Release Note: PJ Updater2		Prepared by: K. Nakano	
From: 2nd Tech Service Sect., MFP/Printer Tech Service Dept.			
Classification:	<input type="checkbox"/> Troubleshooting	<input type="checkbox"/> Part information	<input type="checkbox"/> Action required
	<input type="checkbox"/> Mechanical	<input type="checkbox"/> Electrical	<input type="checkbox"/> Service manual revision
	<input type="checkbox"/> Paper path	<input type="checkbox"/> Transmit/receive	<input type="checkbox"/> Retrofit information
	<input type="checkbox"/> Product Safety	<input checked="" type="checkbox"/> Other (Utility)	<input checked="" type="checkbox"/> Tier 2

This RTB has been issued to announce the firmware release information for the **PJ Updater2**.

Version	Program No.	Effective Date	Availability of RFU
1.06	Y0135501	-	Not available

Note: Definition of Availability of RFU via @Remote

“Available”: The firmware can be updated via RFU or SD card.

“Not available”: The firmware can only be updated via SD card.

Version	Modified Points or Symptom Corrected
1.06	1st release

Model: Sirius-PJ1	Date: 10-Apr-12	No.: RY013005
--------------------------	-----------------	---------------

Subject: Firmware Release Note: SN Writer		Prepared by: K. Nakano	
From: 2nd Tech Service Sect., MFP/Printer Tech Service Dept.			
Classification:	<input type="checkbox"/> Troubleshooting	<input type="checkbox"/> Part information	<input type="checkbox"/> Action required
	<input type="checkbox"/> Mechanical	<input type="checkbox"/> Electrical	<input type="checkbox"/> Service manual revision
	<input type="checkbox"/> Paper path	<input type="checkbox"/> Transmit/receive	<input type="checkbox"/> Retrofit information
	<input type="checkbox"/> Product Safety	<input checked="" type="checkbox"/> Other (Utility)	<input checked="" type="checkbox"/> Tier 2

This RTB has been issued to announce the firmware release information for the **SN Writer**.

Version	Program No.	Effective Date	Availability of RFU
1.0.0.0	Y0135503	-	Not available

Note: Definition of Availability of RFU via @Remote

“Available”: The firmware can be updated via RFU or SD card.

“Not available”: The firmware can only be updated via SD card.

Version	Modified Points or Symptom Corrected
1.0.0.0	1st release

Model: Sirius-PJ1	Date: 10-Apr-12	No.: RY013006
--------------------------	-----------------	---------------

Subject: Firmware Release Note: Service Adjust Tool		Prepared by: K. Nakano	
From: 2nd Tech Service Sect., MFP/Printer Tech Service Dept.			
Classification:	<input type="checkbox"/> Troubleshooting	<input type="checkbox"/> Part information	<input type="checkbox"/> Action required
	<input type="checkbox"/> Mechanical	<input type="checkbox"/> Electrical	<input type="checkbox"/> Service manual revision
	<input type="checkbox"/> Paper path	<input type="checkbox"/> Transmit/receive	<input type="checkbox"/> Retrofit information
	<input type="checkbox"/> Product Safety	<input checked="" type="checkbox"/> Other (Utility)	<input checked="" type="checkbox"/> Tier 2

This RTB has been issued to announce the firmware release information for the **Service Adjust Tool**.

Version	Program No.	Effective Date	Availability of RFU
1.01.0	Y0135504	-	Not available

Note: Definition of Availability of RFU via @Remote

“Available”: The firmware can be updated via RFU or SD card.

“Not available”: The firmware can only be updated via SD card.

Version	Modified Points or Symptom Corrected
1.01.0	1st release

Model: Sirius-PJ1	Date: 10-Apr-12	No.: RY013007
--------------------------	-----------------	---------------

Subject: Firmware Release Note: EDID Writer		Prepared by: K. Nakano	
From: 2nd Tech Service Sect., MFP/Printer Tech Service Dept.			
Classification:	<input type="checkbox"/> Troubleshooting <input type="checkbox"/> Mechanical <input type="checkbox"/> Paper path <input type="checkbox"/> Product Safety	<input type="checkbox"/> Part information <input type="checkbox"/> Electrical <input type="checkbox"/> Transmit/receive <input checked="" type="checkbox"/> Other (Utility)	<input type="checkbox"/> Action required <input type="checkbox"/> Service manual revision <input type="checkbox"/> Retrofit information <input checked="" type="checkbox"/> Tier 2

This RTB has been issued to announce the firmware release information for the **EDID Writer**.

Version	Program No.	Effective Date	Availability of RFU
1.4.18	Y0135502	-	Not available

Note: Definition of Availability of RFU via @Remote

“Available”: The firmware can be updated via RFU or SD card.

“Not available”: The firmware can only be updated via SD card.

Version	Modified Points or Symptom Corrected
1.4.18	1st release

Model: Sirius-PJ1	Date: 05-Jun-12	No.: RY013008
-------------------	-----------------	---------------

Subject: Firmware Release Note: Multi Screen Tool (CHN)		Prepared by: K. Nakano	
From: 2nd Tech Service Sect., MFP/Printer Tech Service Dept.			
Classification:	<input type="checkbox"/> Troubleshooting	<input type="checkbox"/> Part information	<input type="checkbox"/> Action required
	<input type="checkbox"/> Mechanical	<input type="checkbox"/> Electrical	<input type="checkbox"/> Service manual revision
	<input type="checkbox"/> Paper path	<input type="checkbox"/> Transmit/receive	<input type="checkbox"/> Retrofit information
	<input type="checkbox"/> Product Safety	<input checked="" type="checkbox"/> Other (Utility)	<input checked="" type="checkbox"/> Tier 2

This RTB has been issued to announce the firmware release information for the **Multi Screen Tool (CHN)**.

Version	Program No.	Effective Date	Availability of RFU
1.01	Y0135962	-	Not available

Note: Definition of Availability of RFU via @Remote

“Available”: The firmware can be updated via RFU or SD card.

“Not available”: The firmware can only be updated via SD card.

Version	Modified Points or Symptom Corrected
1.01	1st release

Model: Sirius-PJ1nx/nw		Date: 23-Jul-12	No.: RY013009
Subject: Remote mouse receiver is added as a service part.		Prepared by: K.Nakano	
From: 2nd Tech Service Sect., MFP/P Tech Service Dept.			
Classification:	<input type="checkbox"/> Troubleshooting <input type="checkbox"/> Mechanical <input type="checkbox"/> Paper path <input type="checkbox"/> Product Safety	<input checked="" type="checkbox"/> Part information <input type="checkbox"/> Electrical <input type="checkbox"/> Transmit/receive <input type="checkbox"/> Other ()	<input type="checkbox"/> Action required <input type="checkbox"/> Service manual revision <input type="checkbox"/> Retrofit information <input type="checkbox"/> Tier 2

CHANGE

The following part is added:

New part number	Description	Q'ty	Int	Page	Index	Note
Y0156095	Remote Mouse Receiver	1	-	3	22	

Page 2 in Parts Catalog (The added part is highlighted in red):

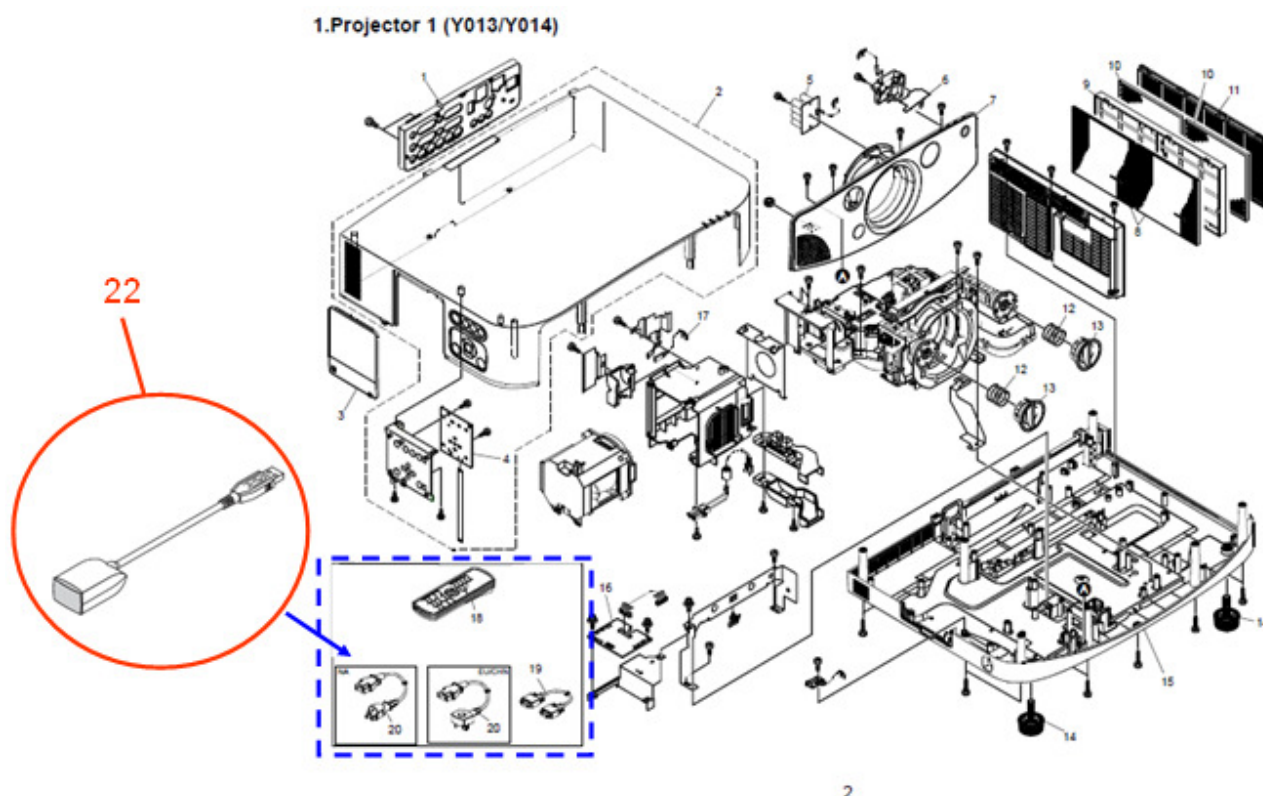

Reissued: 27-Aug-13

Model: Sirius-PJ1	Date: 22-Aug-12	No.: RY013010a
-------------------	-----------------	----------------

RTB Reissue

The items in bold italics have been corrected or added.

Subject: Firmware Release Note: Firmware1		Prepared by: T. Takahashi	
From: NA Support Sect, Solution Support Dept.			
Classification:	<input type="checkbox"/> Troubleshooting <input type="checkbox"/> Mechanical <input type="checkbox"/> Paper path <input type="checkbox"/> Product Safety	<input type="checkbox"/> Part information <input type="checkbox"/> Electrical <input type="checkbox"/> Transmit/receive <input checked="" type="checkbox"/> Other (Firmware)	<input type="checkbox"/> Action required <input type="checkbox"/> Service manual revision <input type="checkbox"/> Retrofit information <input checked="" type="checkbox"/> Tier 2

This RTB has been issued to announce the firmware release information for the **Firmware1**.

Version	Program No.	Effective Date	Availability of RFU
1.03.080	Y0135510A	January 2013 production	Not available
1.02	Y0135510	August 2012 production	Not available

Note: Definition of Availability of RFU via @Remote
"Available": The firmware can be updated via RFU or SD card.

"Not available": The firmware can only be updated via SD card.

Version	Modified Points or Symptom Corrected
1.03.080	<p><i>Fixed:</i> <i>The "Crestron Room View" and "Crestron Control" network response becomes slow.</i></p> <p><i>This firmware is dependent on the following firmware modules. Please be sure to update all of them:</i> <i>Firmware 1 v1.03.080 (Y0135510A)</i> <i>Firmware 2 v1.02.076 (Y0135511A)</i> <i>BIOS 3 v1.00.015 (Y0135512A)</i> <i>Firmware 3 v1.04.139 (Y0135513A)</i> <i>Data v1.02.031 (Y0145514A)</i></p>
1.02	<p>Fixed: When the video-input is configured to "Network", "Computer 2-In"'s "Audio-In" port does not work and the projector is unable to play audio.</p> <p>This firmware is dependent on the following firmware modules. Please be sure to update all of them: Firmware1 Ver 1.02 (Y0135510) Firmware2 Ver 1.02 (Y0135511) BIOS3 Ver 11.01.028 (Y0135512) Firmware3 Ver 1.03 (Y0135513) Data Ver 1.01 (Y0145514)</p>

Reissued: 27-Aug-13

Model: Sirius-PJ1	Date: 22-Aug-12	No.: RY013011a
-------------------	-----------------	----------------

RTB Reissue

The items in bold italics have been corrected or added.

Subject: Firmware Release Note: Firmware2		Prepared by: T. Takahashi	
From: NA Support Sect, Solution Support Dept.			
Classification:	<input type="checkbox"/> Troubleshooting <input type="checkbox"/> Mechanical <input type="checkbox"/> Paper path <input type="checkbox"/> Product Safety	<input type="checkbox"/> Part information <input type="checkbox"/> Electrical <input type="checkbox"/> Transmit/receive <input checked="" type="checkbox"/> Other (Firmware)	<input type="checkbox"/> Action required <input type="checkbox"/> Service manual revision <input type="checkbox"/> Retrofit information <input checked="" type="checkbox"/> Tier 2

This RTB has been issued to announce the firmware release information for the **Firmware2**.

Version	Program No.	Effective Date	Availability of RFU
1.02.076	Y0135511A	January 2013 production	Not available
1.02	Y0135511	August 2012 production	Not available

Note: Definition of Availability of RFU via @Remote
"Available": The firmware can be updated via RFU or SD card.

"Not available": The firmware can only be updated via SD card.

Version	Modified Points or Symptom Corrected
1.02.076	<i>Fixed:</i> <i>The "Crestron Room View" and "Crestron Control" network response becomes slow.</i> <i>This firmware is dependent on the following firmware modules. Please be sure to update all of them:</i> <i>Firmware 1 v1.03.080 (Y0135510A)</i> <i>Firmware 2 v1.02.076 (Y0135511A)</i> <i>BIOS 3 v1.00.015 (Y0135512A)</i> <i>Firmware 3 v1.04.139 (Y0135513A)</i> <i>Data v1.02.031 (Y0145514A)</i>
1.02	Fixed: When the video-input is configured to "Network", "Computer 2-In"'s "Audio-In" port does not work and the projector is unable to play audio. This firmware is dependent on the following firmware modules. Please be sure to update all of them: Firmware1 Ver 1.02 (Y0135510) Firmware2 Ver 1.02 (Y0135511) BIOS3 Ver 11.01.028 (Y0135512) Firmware3 Ver 1.03 (Y0135513) Data Ver 1.01 (Y0145514)

Reissued: 27-Aug-13

Model: Sirius-PJ1	Date: 22-Aug-12	No.: RY013012a
-------------------	-----------------	----------------

RTB Reissue

The items in bold italics have been corrected or added.

Subject: Firmware Release Note: BIOS3		Prepared by: T. Takahashi	
From: NA Support Sect, Solution Support Dept.			
Classification:	<input type="checkbox"/> Troubleshooting <input type="checkbox"/> Mechanical <input type="checkbox"/> Paper path <input type="checkbox"/> Product Safety	<input type="checkbox"/> Part information <input type="checkbox"/> Electrical <input type="checkbox"/> Transmit/receive <input checked="" type="checkbox"/> Other (Firmware)	<input type="checkbox"/> Action required <input type="checkbox"/> Service manual revision <input type="checkbox"/> Retrofit information <input checked="" type="checkbox"/> Tier 2

This RTB has been issued to announce the firmware release information for the **BIOS3**.

Version	Program No.	Effective Date	Availability of RFU
1.00.015	Y0135512A	January 2013 production	Not available
11.01.028	Y0135512	August 2012 production	Not available

Note: Definition of Availability of RFU via @Remote
"Available": The firmware can be updated via RFU or SD card.

"Not available": The firmware can only be updated via SD card.

Version	Modified Points or Symptom Corrected
1.00.015	<p><i>Fixed:</i> <i>The "Crestron Room View" and "Crestron Control" network response becomes slow.</i></p> <p><i>This firmware is dependent on the following firmware modules. Please be sure to update all of them:</i> <i>Firmware 1 v1.03.080 (Y0135510A)</i> <i>Firmware 2 v1.02.076 (Y0135511A)</i> <i>BIOS 3 v1.00.015 (Y0135512A)</i> <i>Firmware 3 v1.04.139 (Y0135513A)</i> <i>Data v1.02.031 (Y0145514A)</i></p>
11.01.028	<p>Fixed: When the video-input is configured to "Network", "Computer 2-In"s "Audio-In" port does not work and the projector is unable to play audio.</p> <p>This firmware is dependent on the following firmware modules. Please be sure to update all of them: Firmware1 Ver 1.02 (Y0135510) Firmware2 Ver 1.02 (Y0135511) BIOS3 Ver 11.01.028 (Y0135512) Firmware3 Ver 1.03 (Y0135513) Data Ver 1.01 (Y0145514)</p>

Reissued: 27-Aug-13

Model: Sirius-PJ1	Date: 22-Aug-12	No.: RY013013a
-------------------	-----------------	----------------

RTB Reissue

The items in bold italics have been corrected or added.

Subject: Firmware Release Note: Firmware3		Prepared by: T. Takahashi	
From: NA Support Sect, Solution Support Dept.			
Classification:	<input type="checkbox"/> Troubleshooting <input type="checkbox"/> Mechanical <input type="checkbox"/> Paper path <input type="checkbox"/> Product Safety	<input type="checkbox"/> Part information <input type="checkbox"/> Electrical <input type="checkbox"/> Transmit/receive <input checked="" type="checkbox"/> Other (Firmware)	<input type="checkbox"/> Action required <input type="checkbox"/> Service manual revision <input type="checkbox"/> Retrofit information <input checked="" type="checkbox"/> Tier 2

This RTB has been issued to announce the firmware release information for the **Firmware3**.

Version	Program No.	Effective Date	Availability of RFU
1.04.139	Y0135513A	January 2013 production	Not available
1.03	Y0135513	August 2012 production	Not available

Note: Definition of Availability of RFU via @Remote
"Available": The firmware can be updated via RFU or SD card.

"Not available": The firmware can only be updated via SD card.

Version	Modified Points or Symptom Corrected
1.04.139	<p><i>Fixed:</i> <i>The "Crestron Room View" and "Crestron Control" network response becomes slow.</i></p> <p><i>This firmware is dependent on the following firmware modules. Please be sure to update all of them:</i> <i>Firmware 1 v1.03.080 (Y0135510A)</i> <i>Firmware 2 v1.02.076 (Y0135511A)</i> <i>BIOS 3 v1.00.015 (Y0135512A)</i> <i>Firmware 3 v1.04.139 (Y0135513A)</i> <i>Data v1.02.031 (Y0145514A)</i></p>
1.03	<p>Fixed: When the video-input is configured to "Network", "Computer 2-In"'s "Audio-In" port does not work and the projector is unable to play audio.</p> <p>This firmware is dependent on the following firmware modules. Please be sure to update all of them: Firmware1 Ver 1.02 (Y0135510) Firmware2 Ver 1.02 (Y0135511) BIOS3 Ver 11.01.028 (Y0135512) Firmware3 Ver 1.03 (Y0135513) Data Ver 1.01 (Y0145514)</p>

Reissued: 27-Aug-13

Model: Sirius-PJ1	Date: 22-Aug-12	No.: RY013014a
-------------------	-----------------	----------------

RTB Reissue

The items in bold italics have been corrected or added.

Subject: Firmware Release Note: Data		Prepared by: T. Takahashi	
From: NA Support Sect, Solution Support Dept.			
Classification:	<input type="checkbox"/> Troubleshooting <input type="checkbox"/> Mechanical <input type="checkbox"/> Paper path <input type="checkbox"/> Product Safety	<input type="checkbox"/> Part information <input type="checkbox"/> Electrical <input type="checkbox"/> Transmit/receive <input checked="" type="checkbox"/> Other (Firmware)	<input type="checkbox"/> Action required <input type="checkbox"/> Service manual revision <input type="checkbox"/> Retrofit information <input checked="" type="checkbox"/> Tier 2

This RTB has been issued to announce the firmware release information for the **Data**.

Version	Program No.	Effective Date	Availability of RFU
1.02.031	Y0145514A	January 2013 production	Not available
1.01	Y0145514	August 2012 production	Not available

Note: Definition of Availability of RFU via @Remote
"Available": The firmware can be updated via RFU or SD card.

"Not available": The firmware can only be updated via SD card.

Version	Modified Points or Symptom Corrected
1.02.031	Fixed: The "Crestron Room View" and "Crestron Control" network response becomes slow. This firmware is dependent on the following firmware modules. Please be sure to update all of them: Firmware 1 v1.03.080 (Y0135510A) Firmware 2 v1.02.076 (Y0135511A) BIOS 3 v1.00.015 (Y0135512A) Firmware 3 v1.04.139 (Y0135513A) Data v1.02.031 (Y0145514A)
1.01	Fixed: When the video-input is configured to "Network", "Computer 2-In"'s "Audio-In" port does not work and the projector is unable to play audio. This firmware is dependent on the following firmware modules. Please be sure to update all of them: Firmware1 Ver 1.02 (Y0135510) Firmware2 Ver 1.02 (Y0135511) BIOS3 Ver 11.01.028 (Y0135512) Firmware3 Ver 1.03 (Y0135513) Data Ver 1.01 (Y0145514)