

Model: Rigel-PJ1n	Date: 10-Apr-12	No.: RY015001
--------------------------	-----------------	---------------

Subject: Firmware Release Note: Service Adjust Tool		Prepared by: K. Nakano	
From: 2nd Tech Service Sect., MFP/Printer Tech Service Dept.			
Classification:	<input type="checkbox"/> Troubleshooting <input type="checkbox"/> Mechanical <input type="checkbox"/> Paper path <input type="checkbox"/> Product Safety	<input type="checkbox"/> Part information <input type="checkbox"/> Electrical <input type="checkbox"/> Transmit/receive <input checked="" type="checkbox"/> Other (Utility)	<input type="checkbox"/> Action required <input type="checkbox"/> Service manual revision <input type="checkbox"/> Retrofit information <input checked="" type="checkbox"/> Tier 2

This RTB has been issued to announce the firmware release information for the **Service Adjust Tool**.

Version	Program No.	Effective Date	Availability of RFU
1.01.0	Y0155504	-	Not available

Note: Definition of Availability of RFU via @Remote

“Available”: The firmware can be updated via RFU or SD card.

“Not available”: The firmware can only be updated via SD card.

Version	Modified Points or Symptom Corrected
1.01.0	1st release

Model: Rigel-PJ1n	Date: 10-Apr-12	No.: RY015002
--------------------------	-----------------	---------------

Subject: Firmware Release Note: SN Writer		Prepared by: K. Nakano	
From: 2nd Tech Service Sect., MFP/Printer Tech Service Dept.			
Classification:	<input type="checkbox"/> Troubleshooting	<input type="checkbox"/> Part information	<input type="checkbox"/> Action required
	<input type="checkbox"/> Mechanical	<input type="checkbox"/> Electrical	<input type="checkbox"/> Service manual revision
	<input type="checkbox"/> Paper path	<input type="checkbox"/> Transmit/receive	<input type="checkbox"/> Retrofit information
	<input type="checkbox"/> Product Safety	<input checked="" type="checkbox"/> Other (Utility)	<input checked="" type="checkbox"/> Tier 2

This RTB has been issued to announce the firmware release information for the **SN Writer**.

Version	Program No.	Effective Date	Availability of RFU
1.0.0.0	Y0155503	-	Not available

Note: Definition of Availability of RFU via @Remote

“Available”: The firmware can be updated via RFU or SD card.

“Not available”: The firmware can only be updated via SD card.

Version	Modified Points or Symptom Corrected
1.0.0.0	1st release

Model: Rigel-PJ1n	Date: 10-Apr-12	No.: RY015003
--------------------------	-----------------	---------------

Subject: Firmware Release Note: PJ Updater2		Prepared by: K. Nakano	
From: 2nd Tech Service Sect., MFP/Printer Tech Service Dept.			
Classification:	<input type="checkbox"/> Troubleshooting	<input type="checkbox"/> Part information	<input type="checkbox"/> Action required
	<input type="checkbox"/> Mechanical	<input type="checkbox"/> Electrical	<input type="checkbox"/> Service manual revision
	<input type="checkbox"/> Paper path	<input type="checkbox"/> Transmit/receive	<input type="checkbox"/> Retrofit information
	<input type="checkbox"/> Product Safety	<input checked="" type="checkbox"/> Other (Utility)	<input checked="" type="checkbox"/> Tier 2

This RTB has been issued to announce the firmware release information for the **PJ Updater2**.

Version	Program No.	Effective Date	Availability of RFU
1.06	Y0155501	-	Not available

Note: Definition of Availability of RFU via @Remote

“Available”: The firmware can be updated via RFU or SD card.

“Not available”: The firmware can only be updated via SD card.

Version	Modified Points or Symptom Corrected
1.06	1st release

Model: Rigel-PJ1n	Date: 10-Apr-12	No.: RY015004
--------------------------	-----------------	---------------

Subject: Firmware Release Note: EDID Writer		Prepared by: K. Nakano	
From: 2nd Tech Service Sect., MFP/Printer Tech Service Dept.			
Classification:	<input type="checkbox"/> Troubleshooting <input type="checkbox"/> Mechanical <input type="checkbox"/> Paper path <input type="checkbox"/> Product Safety	<input type="checkbox"/> Part information <input type="checkbox"/> Electrical <input type="checkbox"/> Transmit/receive <input checked="" type="checkbox"/> Other (Utility)	<input type="checkbox"/> Action required <input type="checkbox"/> Service manual revision <input type="checkbox"/> Retrofit information <input checked="" type="checkbox"/> Tier 2

This RTB has been issued to announce the firmware release information for the **EDID Writer**.

Version	Program No.	Effective Date	Availability of RFU
1.4.18	Y0155502	-	Not available

Note: Definition of Availability of RFU via @Remote

“Available”: The firmware can be updated via RFU or SD card.

“Not available”: The firmware can only be updated via SD card.

Version	Modified Points or Symptom Corrected
1.4.18	1st release

Model: Rigel-PJ1nx/nw		Date: 18-Jul-12	No.: RY015006
Subject: Troubleshooting Guide for Power Check Correction		Prepared by: K.Nakano	
From: 2nd Tech Service Sect., MFP/P Tech Service Dept.			
Classification:	<input checked="" type="checkbox"/> Troubleshooting <input type="checkbox"/> Mechanical <input type="checkbox"/> Paper path <input type="checkbox"/> Product Safety	<input type="checkbox"/> Part information <input type="checkbox"/> Electrical <input type="checkbox"/> Transmit/receive <input type="checkbox"/> Other ()	<input type="checkbox"/> Action required <input checked="" type="checkbox"/> Service manual revision <input type="checkbox"/> Retrofit information <input checked="" type="checkbox"/> Tier 2

CHANGE

Corrected the troubleshooting chart for Power Check on page 131 in Service Manual. The corrected portions are highlighted in red in the image below.

Page 131 in Service Manual:

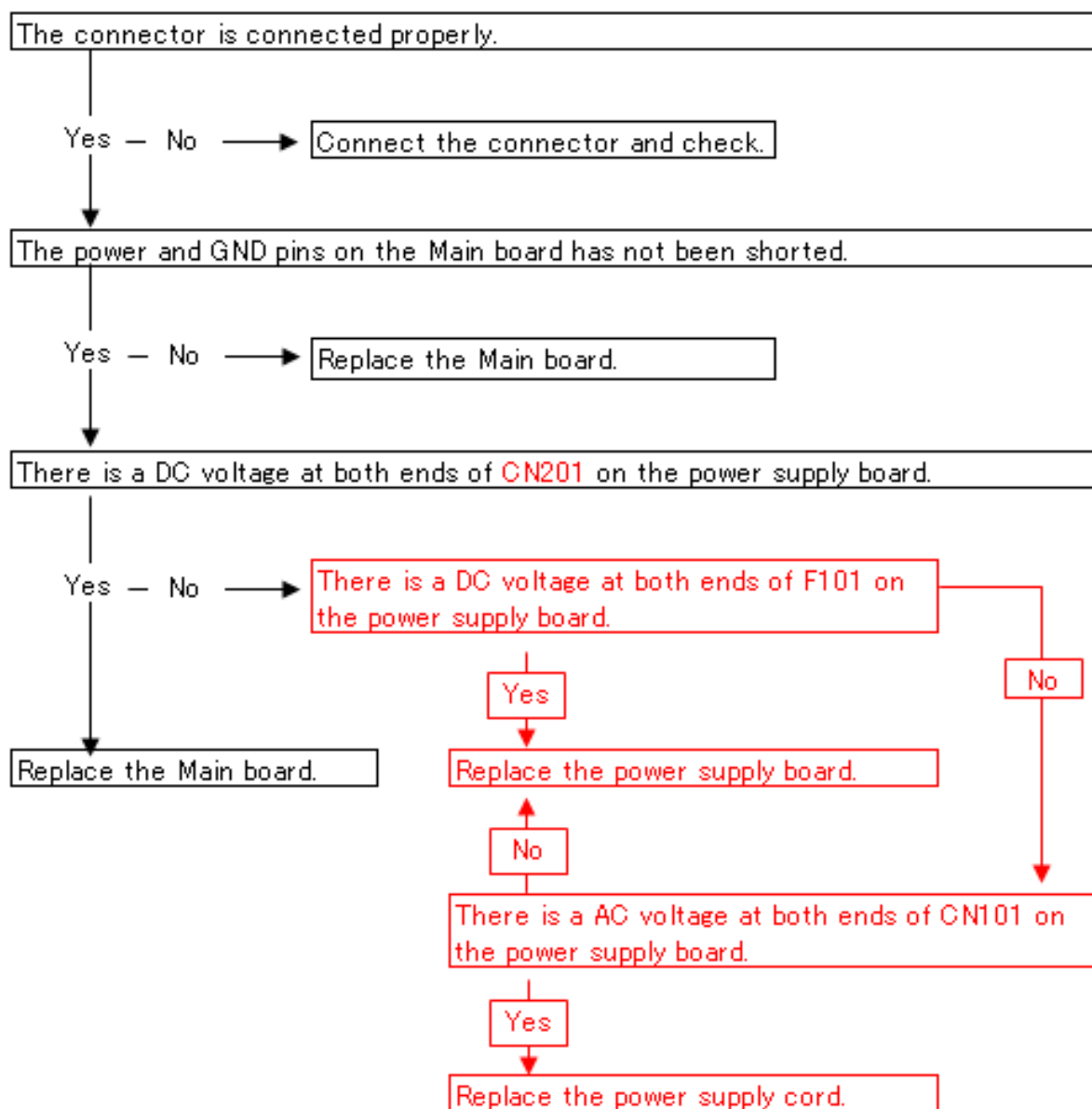

Model: Rigel-PJ1nx/nw		Date: 23-Jul-12	No.: RY015007
Subject: Added the Integrator Ass'y.		Prepared by: K.Nakano	
From: 2nd Tech Service Sect., MFP/P Tech Service Dept.			
Classification:	<input type="checkbox"/> Troubleshooting <input type="checkbox"/> Mechanical <input type="checkbox"/> Paper path <input type="checkbox"/> Product Safety	<input checked="" type="checkbox"/> Part information <input type="checkbox"/> Electrical <input type="checkbox"/> Transmit/receive <input type="checkbox"/> Other ()	<input type="checkbox"/> Action required <input type="checkbox"/> Service manual revision <input type="checkbox"/> Retrofit information <input type="checkbox"/> Tier 2

CHANGE

The following part is added:

New part number	Description	Q'ty	Int	Page	Index	Note
Y0153085	LENS:INT:SUB-ASS'Y (for Y015)	1	-	7	8	For Y015
Y0163086	LENS:INT:SUB-ASS'Y (for Y016)	1	-	7	9	For Y016

Page 6 in Parts Catalog (The added parts are highlighted in red):

3.Projector 3 (Y015/Y016)

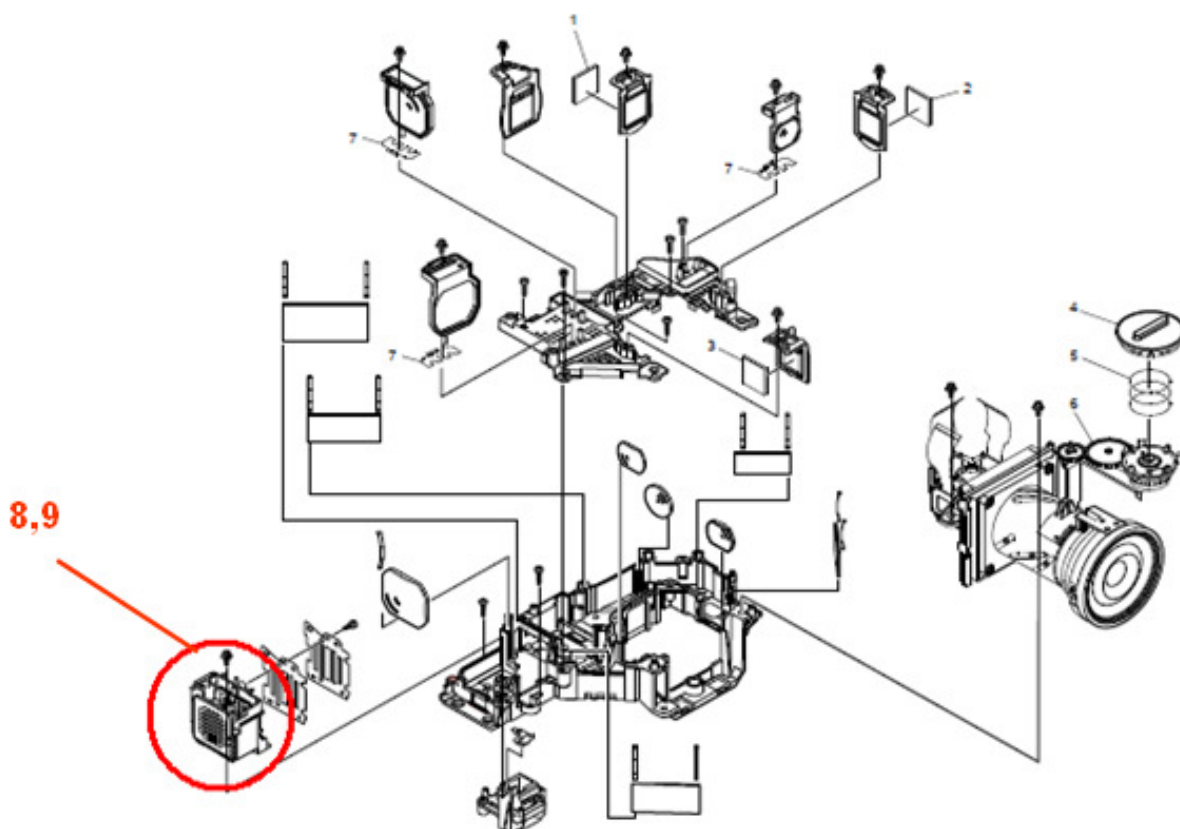

Model: Rigel-PJ1nx/nw		Date: 23-Jul-12	No.: RY015008
Subject: New service parts are added.		Prepared by: K.Nakano	
From: 2nd Tech Service Sect., MFP/P Tech Service Dept.			
Classification:	<input type="checkbox"/> Troubleshooting <input type="checkbox"/> Mechanical <input type="checkbox"/> Paper path <input type="checkbox"/> Product Safety	<input checked="" type="checkbox"/> Part information <input type="checkbox"/> Electrical <input type="checkbox"/> Transmit/receive <input type="checkbox"/> Other ()	<input type="checkbox"/> Action required <input type="checkbox"/> Service manual revision <input type="checkbox"/> Retrofit information <input type="checkbox"/> Tier 2

CHANGE

The following parts are added:

New part number	Description	Q'ty	Int	Page	Index	Note
Y0151103	Foot Adjuster:Front	1	-	3	19	
Y0151104	Foot Adjuster:Rear	2	-	3	20	
Y0151105	Cushion:Foot Adjuster	3	-	3	21	
Y0156095	Remote Mouse Receiver	1	-	3	22	
Y0152064	Seal:Exhaust Fan	1	-	5	15	
Y0152085	Seal:LCD Fan	2	-	5	16	
Y0153087	Lens:PS Converter: Ass'y	1	-	7	10	

Page 2 in Parts Catalog (The added parts are highlighted in red):

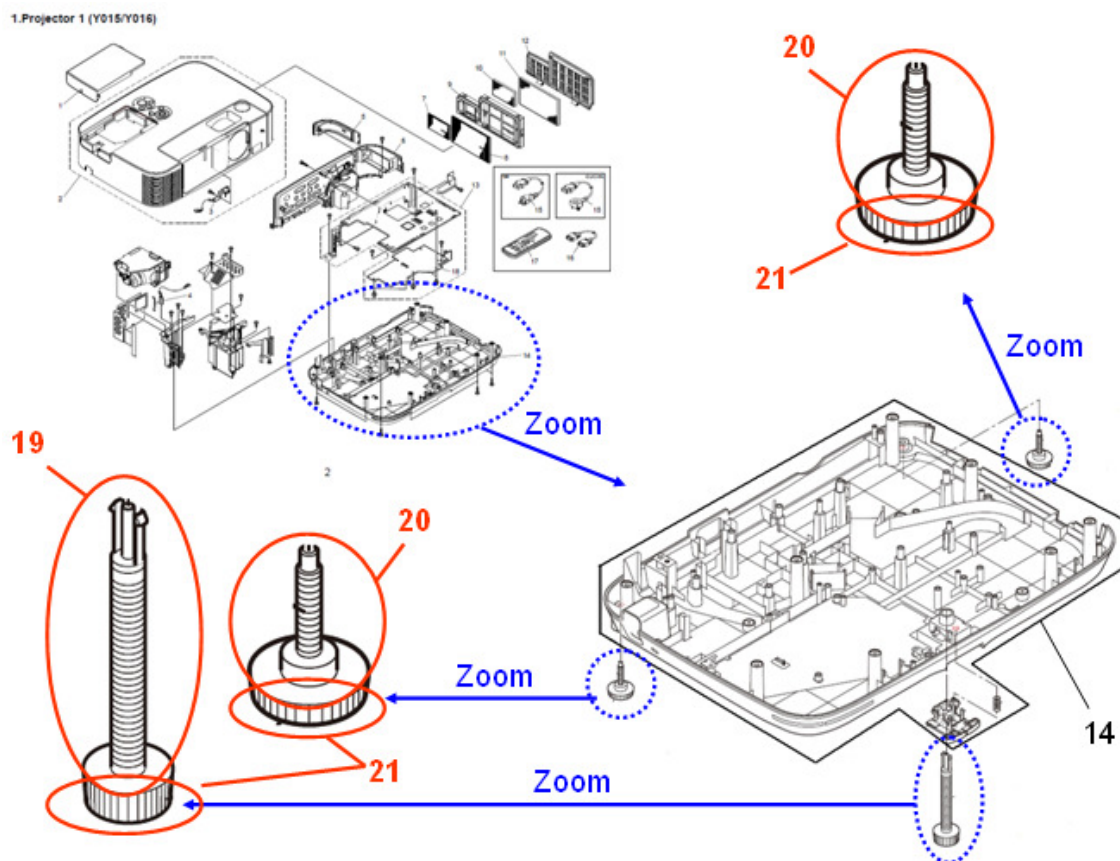

Model: Rigel-PJ1nx/nw

Date: 23-Jul-12

No.: RY015008

Page 2 in Parts Catalog (The added parts are highlighted in red):

1.Projector 1 (Y015/Y016)

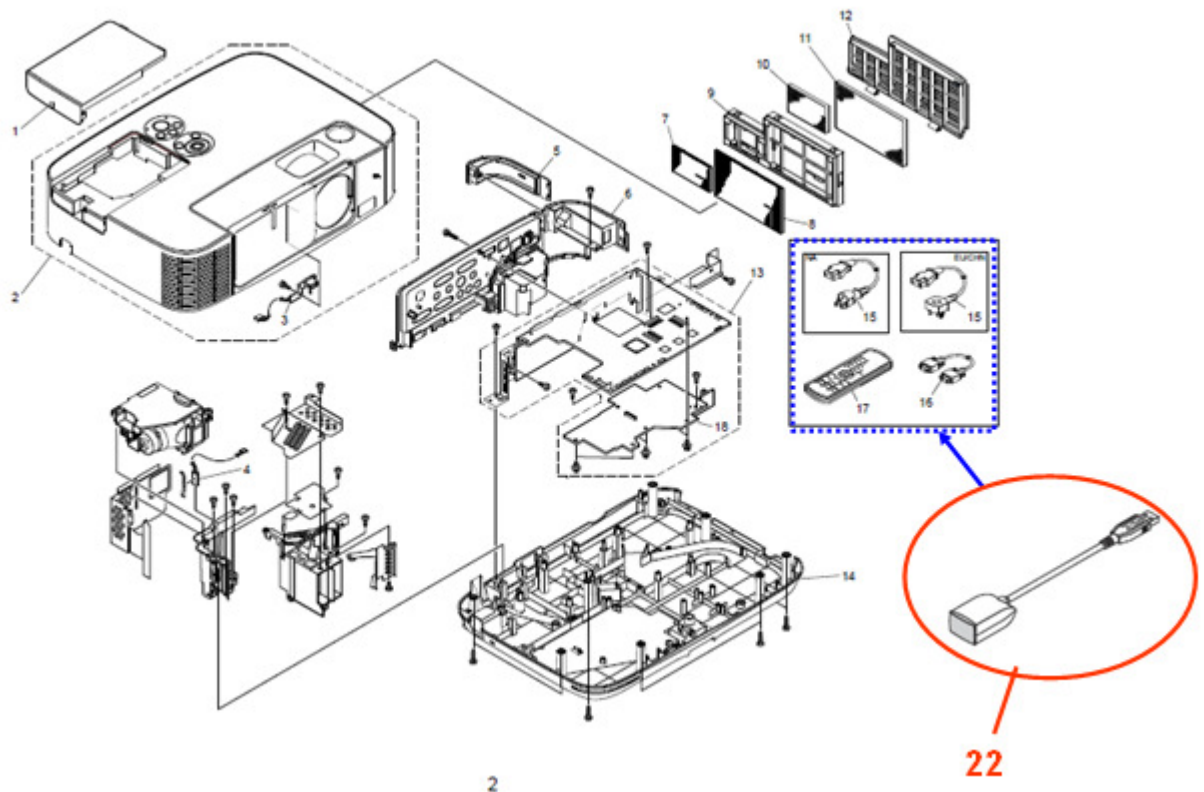

Page 4 in Parts Catalog (The added parts are highlighted in red):

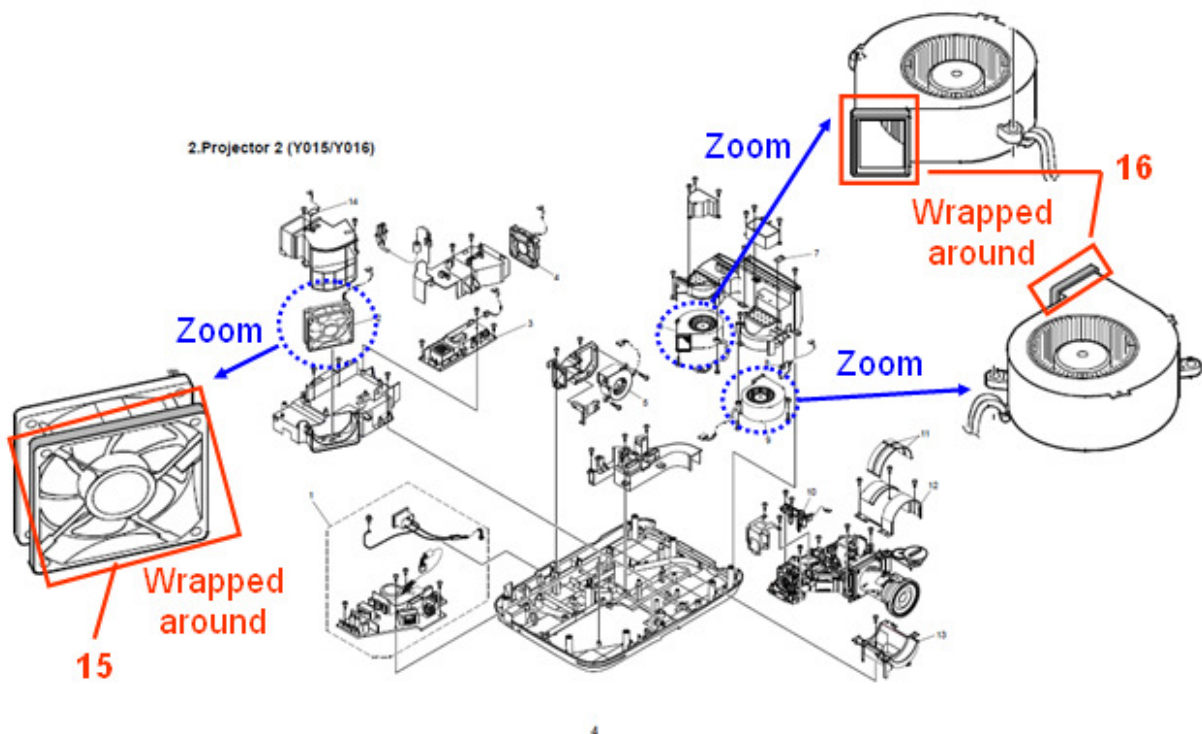

Model: Rigel-PJ1nx/nw

Date: 23-Jul-12

No.: RY015008

Page 6 in Parts Catalog (The added parts are highlighted in red):

3.Projector 3 (Y015/Y016)

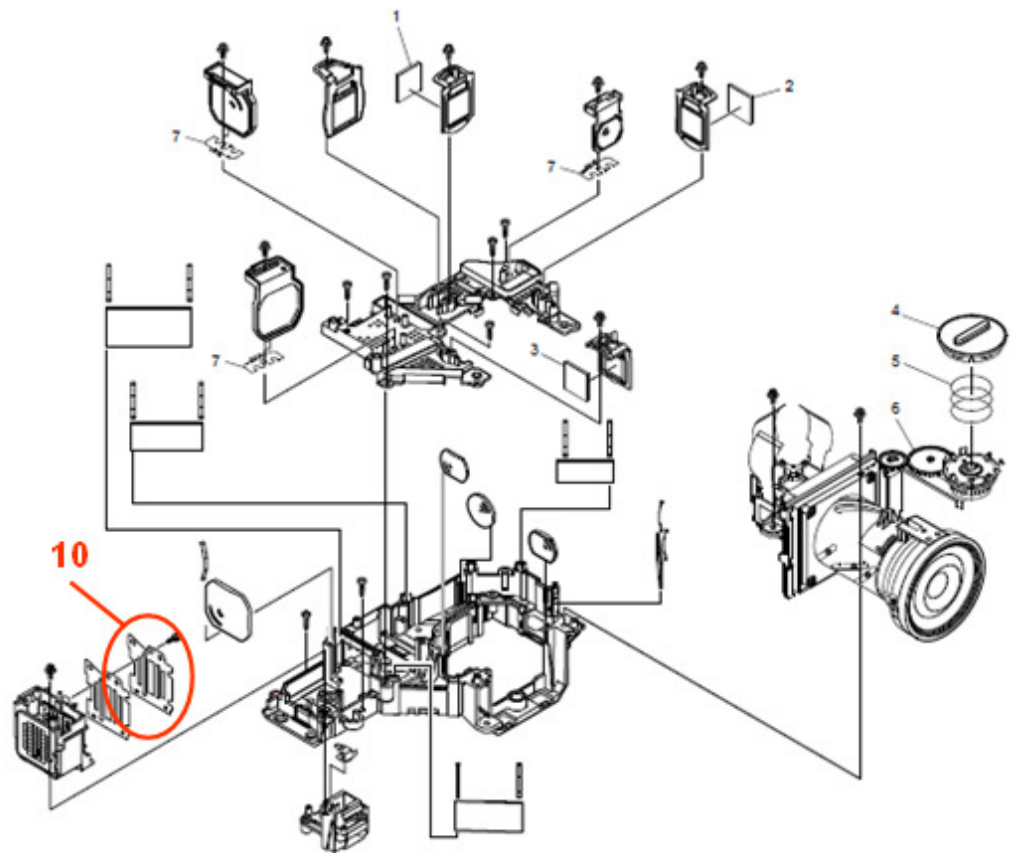

Model: Rigel-PJ1nx/nw		Date: 12-Nov-12	No.: RY015009
Subject: Parts Catalog Correction for Optical Ass'y		Prepared by: K.Nakano	
From: 2nd Tech Service Sect., MFP/P Tech Service Dept.			
Classification:	<input type="checkbox"/> Troubleshooting <input type="checkbox"/> Mechanical <input type="checkbox"/> Paper path <input type="checkbox"/> Product Safety	<input checked="" type="checkbox"/> Part information <input type="checkbox"/> Electrical <input type="checkbox"/> Transmit/receive <input type="checkbox"/> Other ()	<input type="checkbox"/> Action required <input type="checkbox"/> Service manual revision <input type="checkbox"/> Retrofit information <input type="checkbox"/> Tier 2

CHANGE:

Assigned number 6 on page 6 of the Parts Catalog is an optical assembly including the parts surrounded by the red dashed-line.

REASON:

To avoid misunderstanding the components of the parts (Y0153120 and Y0163120).

DETAIL:

Bottom Left area of page 6 of the Parts Catalog:

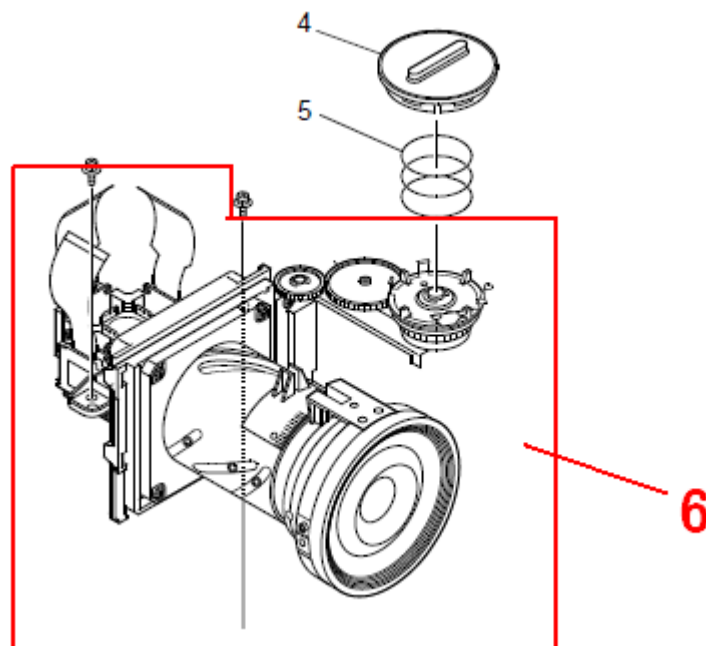

Model: Rigel-PJ1nx/nw		Date: 18-Feb-13	No.: RY015010
Subject: Serial Crossover Cable for Electrical Adjustment		Prepared by: K.Nakano	
From: 2nd Tech Service Sect., MFP/P Tech Service Dept.			
Classification:	<input type="checkbox"/> Troubleshooting <input type="checkbox"/> Mechanical <input type="checkbox"/> Paper path <input type="checkbox"/> Product Safety	<input type="checkbox"/> Part information <input type="checkbox"/> Electrical <input type="checkbox"/> Transmit/receive <input type="checkbox"/> Other ()	<input type="checkbox"/> Action required <input checked="" type="checkbox"/> Service manual revision <input type="checkbox"/> Retrofit information <input checked="" type="checkbox"/> Tier 2

Please use a serial “**crossover**” cable if a serial cable is required during electrical adjustment. In addition to this notification, the following two parts of the FSM need to be revised:

1. Model-Specific Data Writing Procedure (page. 91)

Please use **RS232C (Serial) Crossover Cable** instead of USB cable. Therefore the correct image of how to connect cables is as follows:

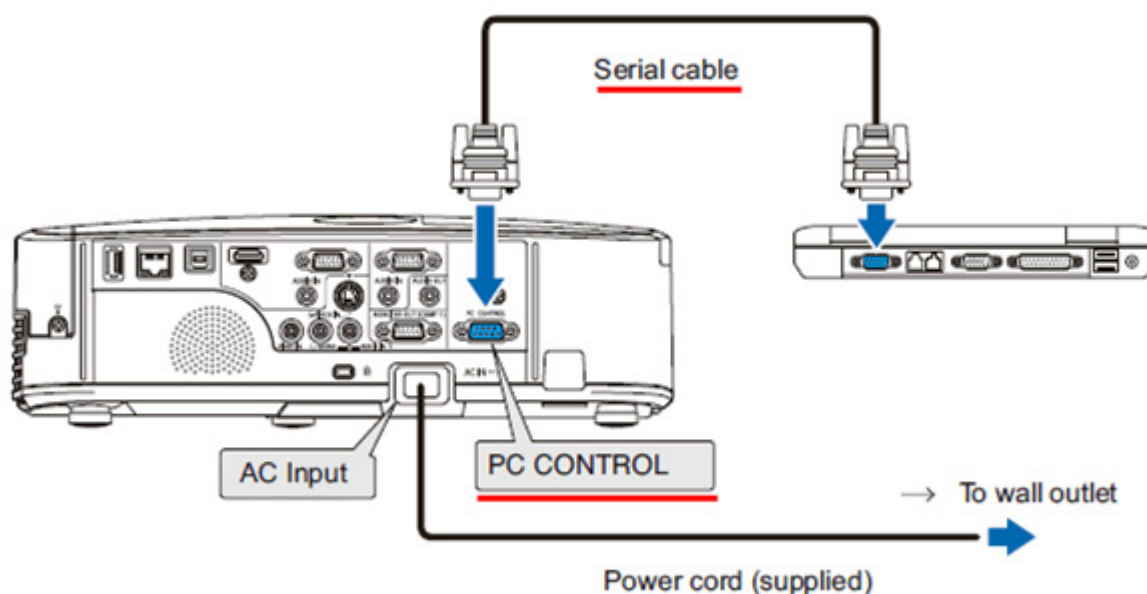

2. Procedure for rewriting EDID data (page.95)

Please use RS232C (Serial) Crossover Cable instead of USB cable. Therefore the correct image of how to connect cables is as follows:

