

| | | |
|----------------------|-----------------|---------------|
| Model: BL-P1a | Date: 05-Jul-11 | No.: RM087001 |
|----------------------|-----------------|---------------|

| | | | |
|--|--|--|--|
| Subject: Firmware Release Note: Engine Firmware(Package) | | Prepared by: Y. Gaman | |
| From: 2nd Overseas Tech Support Sec., 2nd PQM Dept. | | | |
| Classification: | <input type="checkbox"/> Troubleshooting | <input type="checkbox"/> Part information | <input type="checkbox"/> Action required |
| | <input type="checkbox"/> Mechanical | <input type="checkbox"/> Electrical | <input type="checkbox"/> Service manual revision |
| | <input type="checkbox"/> Paper path | <input type="checkbox"/> Transmit/receive | <input type="checkbox"/> Retrofit information |
| | <input type="checkbox"/> Product Safety | <input checked="" type="checkbox"/> Other (Firmware) | <input checked="" type="checkbox"/> Tier 2 |

This RTB has been issued to announce the firmware release information for the **Engine Firmware(Package)**.

| Version | Program No. | Effective Date | Availability of RFU |
|---------|-------------|---------------------|---------------------|
| 1.16 | M088v100 | 1st Mass production | Not Available |

Note: Definition of Availability of RFU via @Remote

“Available”: The firmware can be updated via RFU or SD card.

“Not available”: The firmware can only be updated via SD card.

| Version | Modified Points or Symptom Corrected |
|---------|--------------------------------------|
| 1.16 | 1st Mass production |

| | | |
|----------------------|-----------------|---------------|
| Model: BL-P1b | Date: 05-Oct-11 | No.: RM087002 |
|----------------------|-----------------|---------------|

| | | | |
|--|--|--|--|
| Subject: Firmware Release Note: Engine Firmware(Package) | | Prepared by: Y. Gaman | |
| From: MFP/Printer Tech Service Dept., 3rd Tech Service Sect. | | | |
| Classification: | <input type="checkbox"/> Troubleshooting | <input type="checkbox"/> Part information | <input type="checkbox"/> Action required |
| | <input type="checkbox"/> Mechanical | <input type="checkbox"/> Electrical | <input type="checkbox"/> Service manual revision |
| | <input type="checkbox"/> Paper path | <input type="checkbox"/> Transmit/receive | <input type="checkbox"/> Retrofit information |
| | <input type="checkbox"/> Product Safety | <input checked="" type="checkbox"/> Other (Firmware) | <input checked="" type="checkbox"/> Tier 2 |

This RTB has been issued to announce the firmware release information for the **Engine Firmware(Package)**.

For ASI/EU/US Models

| Version | Program No. | Effective Date | Availability of RFU |
|---------|-------------|---------------------|---------------------|
| 6.03 | M087v603 | 1st Mass production | Not Available |

Note: Definition of Availability of RFU via @Remote

“Available”: The firmware can be updated via RFU or SD card.

“Not available”: The firmware can only be updated via SD card.

| Version | Modified Points or Symptom Corrected |
|---------|--------------------------------------|
| 6.03 | 1st Mass production |

| | | | |
|--|---|--|--|
| Model: BI-P1/MF1 | | Date: 26-Mar-12 | No.: RM087003 |
| Subject: New service parts | | Prepared by: Y. Murata | |
| From: 3rd Tech Service Sect., MFP/P Tech Service Dept. | | | |
| Classification: | <input type="checkbox"/> Troubleshooting <input type="checkbox"/> Mechanical <input type="checkbox"/> Paper path <input type="checkbox"/> Product Safety | <input checked="" type="checkbox"/> Part information <input type="checkbox"/> Electrical <input type="checkbox"/> Transmit/receive <input type="checkbox"/> Other () | <input type="checkbox"/> Action required <input type="checkbox"/> Service manual revision <input type="checkbox"/> Retrofit information <input type="checkbox"/> Tier 2 |

Change: The following parts are added.

| Old part number | New part number | Description | Q'ty | Int | Page | Index | Note |
|-----------------|-----------------|---------------------------|------|-----|------|-------|------|
| - | M0871733 | NEW TONER ACTUATOR | 1 | - | 19 | 22 | |
| - | M0871734 | NEW TONER ACTUATOR SPRING | 1 | - | 19 | 23 | |
| - | M0871735 | PINCH SPRING L | 1 | - | 19 | 24 | - |

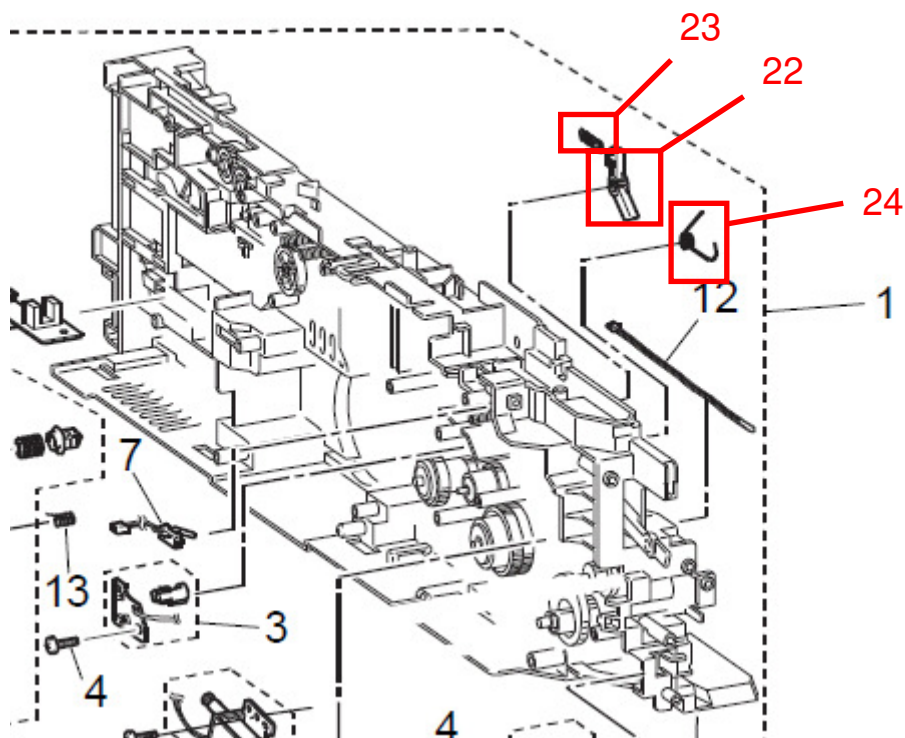

| | | | |
|--|---|--|--|
| Model: BI-P1 | | Date: 4-Jun-18 | No.: RM087004 |
| Subject: Parts Catalog Correction: Front Chute Assy | | Prepared by: T. Tachibana | |
| From: 1st Tech Service Sect., MFP/P Tech Service Dept. | | | |
| Classification: | <input type="checkbox"/> Troubleshooting <input type="checkbox"/> Mechanical <input type="checkbox"/> Paper path <input type="checkbox"/> Product Safety | <input checked="" type="checkbox"/> Part information <input type="checkbox"/> Electrical <input type="checkbox"/> Transmit/receive <input type="checkbox"/> Other () | <input type="checkbox"/> Action required <input type="checkbox"/> Service manual revision <input type="checkbox"/> Retrofit information <input type="checkbox"/> Tier 2 |

| Old part number | New part number | Description | Q'ty | Int | Page | Index | Note |
|-----------------|-----------------|------------------|------|-----|------|-------|------|
| | M0859500 | FRONT CHUTE ASSY | 0-1 | - | 13 | 26 | |

Change: The parts is newly added.

Reason: To meet requests received from the field.

6.Frame Section (M087/M088)

