

Model: MT-C5 Finisher SR4060/70	Date: 17-May -12	No.: RD611001
--	------------------	---------------

Subject: Firmware Release Note: MT-C5 Finisher SR4060/70		Prepared by: K. Yamamoto	
From: 1st Tech Service Sect., MFP/Printer Tech Service Dept			
Classification:	<input type="checkbox"/> Troubleshooting	<input type="checkbox"/> Part information	<input type="checkbox"/> Action required
	<input type="checkbox"/> Mechanical	<input type="checkbox"/> Electrical	<input type="checkbox"/> Service manual revision
	<input type="checkbox"/> Paper path	<input type="checkbox"/> Transmit/receive	<input type="checkbox"/> Retrofit information
	<input type="checkbox"/> Product Safety	<input checked="" type="checkbox"/> Other (Firmware)	<input checked="" type="checkbox"/> Tier 2

This RTB has been issued to announce the firmware release information for the **MT-C5 Finisher SR4060/70**.

Version	Program No.	Effective Date	Availability of RFU
01.020:10	D6125300B	1st Mass production	Available

Note: Definition of Availability of RFU via @Remote

“Available” The firmware can be updated via RFU or SD card.

“Not available”: The firmware can only be updated via SD card.

Version	Modified Points or Symptom Corrected
01.020:10	1st Mass production

Model: MT-C5 Finisher SR4060/4070		Date: 17-Oct-12	No.: RD611002
Subject: Part Catalog correction- paper feed		Prepared by: M. Yoneda	
From: 2nd Tech Service Sect., MFP/Printer Tech Service Dept			
Classification:	<input type="checkbox"/> Troubleshooting <input type="checkbox"/> Mechanical <input type="checkbox"/> Paper path <input type="checkbox"/> Product Safety	<input checked="" type="checkbox"/> Part information <input type="checkbox"/> Electrical <input type="checkbox"/> Transmit/receive <input type="checkbox"/> Other ()	<input type="checkbox"/> Action required <input type="checkbox"/> Service manual revision <input type="checkbox"/> Retrofit information <input type="checkbox"/> Tier 2

12.Staple Tray 3 (D612)

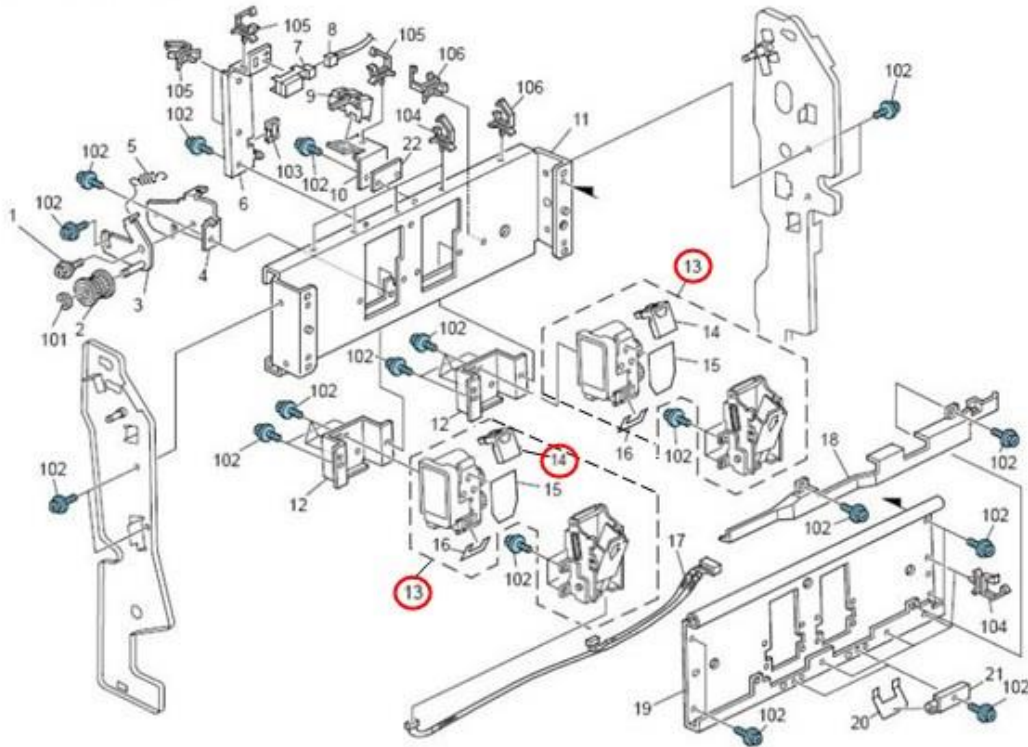

Part number	Description	Q'ty	Page	Index	Note
B7007852	STAPLER:SERVICE PARTS:ASS'Y	1	25	13	

Part number	Description	Q'ty	Page	Index	Note
B4686411	Adjusting Pin - Booklet Stapler	1	25	14	

Model: MT-C5 Finisher SR4060/4070	Date: 17-Oct-12	No.: RD611002
-----------------------------------	-----------------	---------------

Change: The picture of the parts catalog has changed based on the components.

1. The STAPLER:SERVICE PARTS:ASS'Y (Index 13) was divided into two parts.
2. An adjusting Pin (index 14) was added to the left side of the STAPLER:SERVICE PARTS:ASS'Y (Index 13).

Reason: To clarify the quantity of STAPLER:SERVICE PARTS:ASS'Y (Index 13).