

Model: Booklet Finisher (SR3100)	Date: 12-Sep-11	No.: RD589001
---	-----------------	---------------

Subject: Firmware Release Note: Booklet Finisher (SR3100)		Prepared by: T. Nihei	
From: 1st Overseas Tech Support Sec., 1st PQM Dept.			
Classification:	<input type="checkbox"/> Troubleshooting <input type="checkbox"/> Mechanical <input type="checkbox"/> Paper path <input type="checkbox"/> Product Safety	<input type="checkbox"/> Part information <input type="checkbox"/> Electrical <input type="checkbox"/> Transmit/receive <input checked="" type="checkbox"/> Other (Firmware)	<input type="checkbox"/> Action required <input type="checkbox"/> Service manual revision <input type="checkbox"/> Retrofit information <input checked="" type="checkbox"/> Tier 2

This RTB has been issued to announce the firmware release information for the **Booklet Finisher (SR3100)**.

Version	Program No.	Effective Date	Availability of RFU
01.030:01	D5895102B	1st Mass production	Available

Note: Definition of Availability of RFU via @Remote

“Available” The firmware can be updated via RFU or SD card.

“Not available”: The firmware can only be updated via SD card.

Version	Modified Points or Symptom Corrected
01.030:01	1st Mass production

Model: Booklet Finisher (SR3100)		Date: 02-Nov-11	No.: RD589002
Subject: Parts Catalog Correction (Lever)		Prepared by: T. Nihei	
From: 2nd Tech Service Sect., MFP/P Tech Service Dept.			
Classification:	<input type="checkbox"/> Troubleshooting <input checked="" type="checkbox"/> Part information <input type="checkbox"/> Action required <input type="checkbox"/> Mechanical <input type="checkbox"/> Electrical <input type="checkbox"/> Service manual revision <input type="checkbox"/> Paper path <input type="checkbox"/> Transmit/receive <input type="checkbox"/> Retrofit information <input type="checkbox"/> Product Safety <input type="checkbox"/> Other () <input type="checkbox"/> Tier 2		

Please apply the following P/N correction to your Parts Catalogs.

Incorrect Part Number	Correct Part Number	Description	Page	Index	Note
B4082281	D5882281	LEVER:TRANSPORT ROLLER	5	2	

Model: Booklet Finisher (SR3100)		Date: 15-Aug-12	No.: RD589003
Subject: Parts Catalog Correction for Micro SW		Prepared by: T. Nihei	
From: 2nd Tech Service Sect., MFP/P Tech Service Dept.			
Classification:	<input type="checkbox"/> Troubleshooting <input checked="" type="checkbox"/> Part information <input type="checkbox"/> Action required <input type="checkbox"/> Mechanical <input type="checkbox"/> Electrical <input type="checkbox"/> Service manual revision <input type="checkbox"/> Paper path <input type="checkbox"/> Transmit/receive <input type="checkbox"/> Retrofit information <input type="checkbox"/> Product Safety <input type="checkbox"/> Other () <input type="checkbox"/> Tier 2		

Old part number	New part number	Description	Q'ty	Int	Page	Index	Note
B4083613	D5883613	LEVER:MICRO SWITCH	1-1	X/X	33	6	Set as O/O
12042540	12042380	MICRO SWITCH:5A:250VAC	1-1	X/X	33	106	
B7935221	B7935228	HARNESS:SHIFT TRAY:PAPER SENSER	1-1	X/X	37	21	

Change: The shapes of these parts were changed.

Reason: The vendors were changed.

Important: If any of these parts needs to be replaced, make sure to install all of the new parts shown above **together as a set.**

Model: Booklet Finisher (SR3100)		Date: 25-Jun-15	No.: RD589004
Subject: Parts Catalog Correction "Staple Transfer Section 3"		Prepared by: J. Kitagawa	
From: 1st Tech Service Sect., MFP/P Tech Service Dept.			
Classification:	<input type="checkbox"/> Troubleshooting <input type="checkbox"/> Mechanical <input type="checkbox"/> Paper path <input type="checkbox"/> Product Safety	<input checked="" type="checkbox"/> Part information <input type="checkbox"/> Electrical <input type="checkbox"/> Transmit/receive <input type="checkbox"/> Other ()	<input type="checkbox"/> Action required <input type="checkbox"/> Service manual revision <input type="checkbox"/> Retrofit information <input type="checkbox"/> Tier 2

Old part number	New part number	Description	Q'ty	Int	Page	Index	Note
-	B7935814	STEPPER MOTOR:DC 24V 26.4W	1		23	35	
-	AA043611	TIMING BELT:60S3M888	1		23	36	
-	B7934231	SHAFT:STAPLER:DRIVE	1		23	37	
-	B7934244	TIMING PULLEY - 20T	1		23	38	

Change: The following parts were registered as service parts.

Reason: To meet requests from the field.

11.Staple Transfer Section 3 (D589)

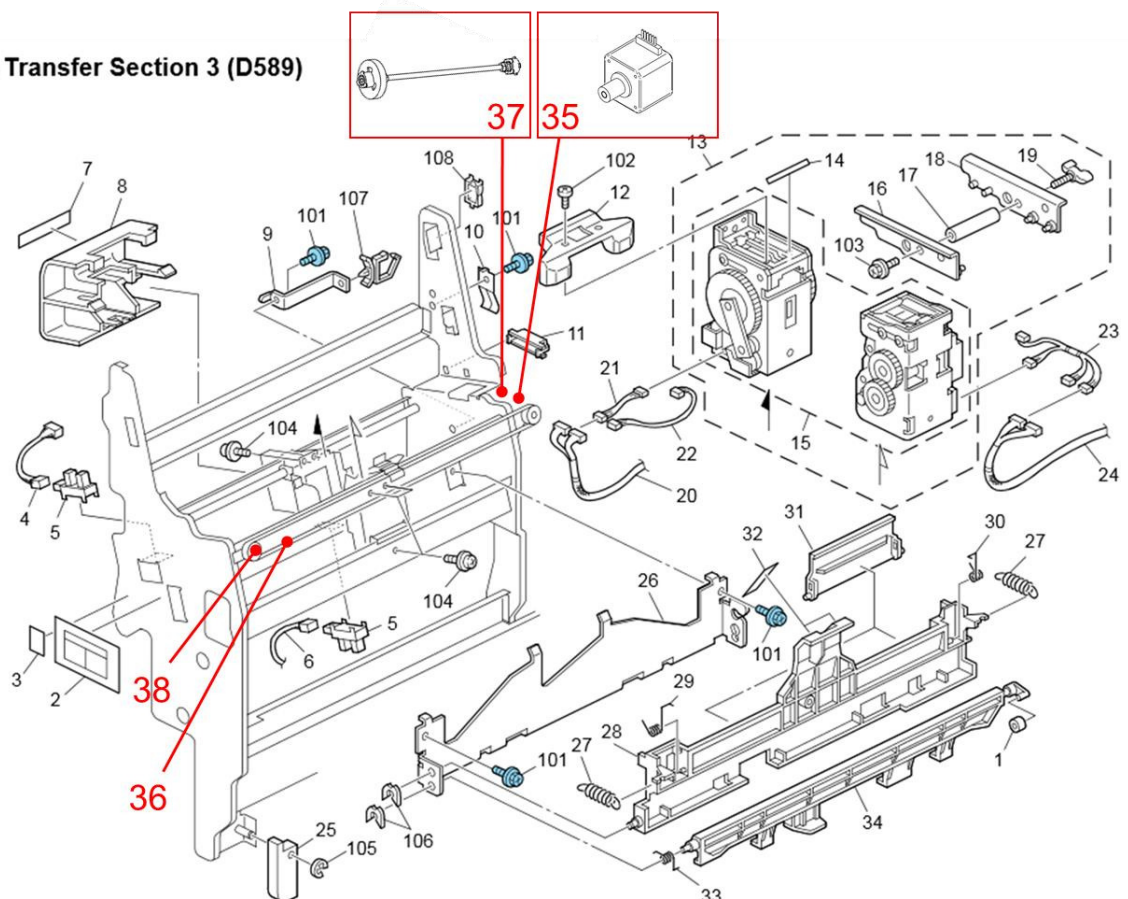

Model: Booklet Finisher (SR3100)

Date: 25-Jun-15

No.: RD589004

