

Model: Aegis-C1 (D016)		Date: 23-Jan-12	No.: RD016018
Subject: Part Changes; Handle assembly and Shoe		Prepared by: A. Takada	
From: PP Tech Service Dept., 1st PP Tech Service Sect.			
Classification:	<input type="checkbox"/> Troubleshooting <input type="checkbox"/> Mechanical <input type="checkbox"/> Paper path <input type="checkbox"/> Product Safety	<input checked="" type="checkbox"/> Part information <input type="checkbox"/> Electrical <input type="checkbox"/> Transmit/receive <input type="checkbox"/> Other ()	<input type="checkbox"/> Action required <input type="checkbox"/> Service manual revision <input type="checkbox"/> Retrofit information <input type="checkbox"/> Tier 2

Change: Shape of the Handle assembly and Shoe

Reason: To enable usage of common parts with different products

Changed parts

A : Shoe: Handle: Release

Shape of the Shoe was partially modified.

B : Handle: Ass'y

Handle was also modified in accordance with the shape change of the Shoe.
(Shape of the plate was also modified.)

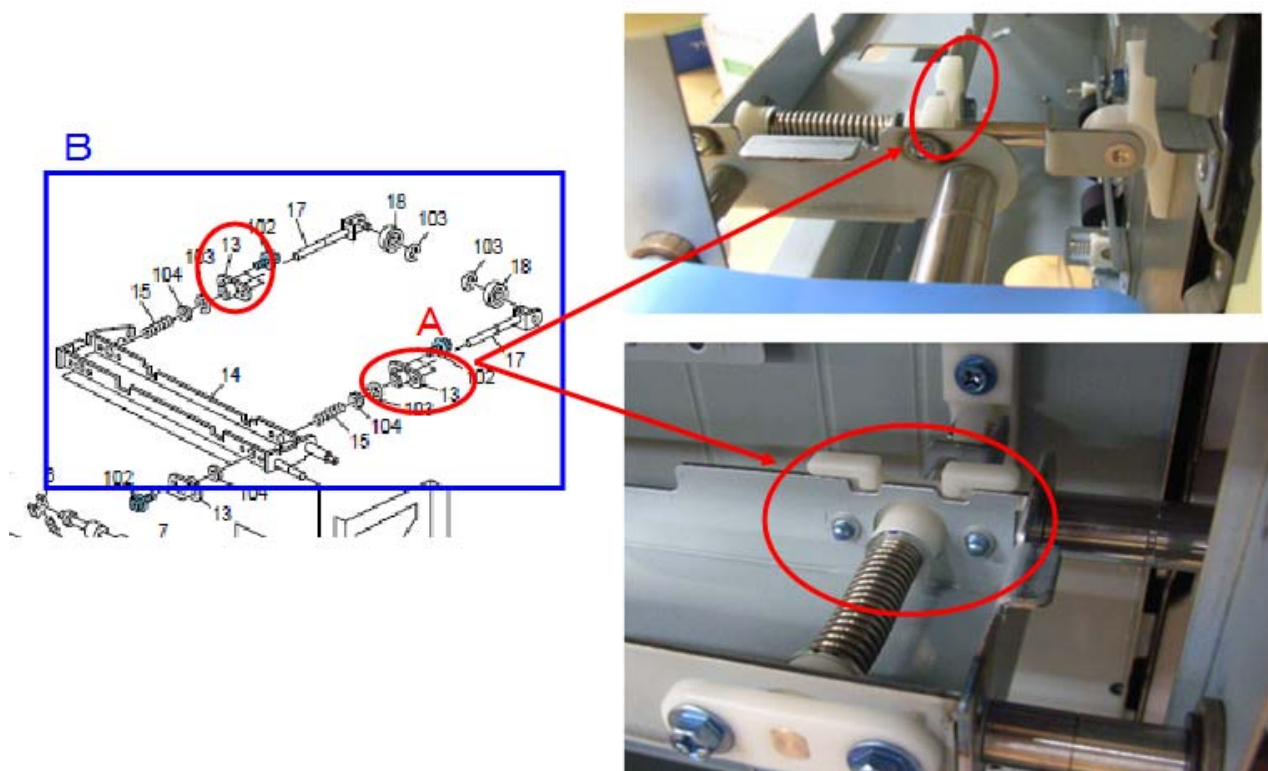

Model: Aegis-C1 (D016)

Date: 23-Jan-12

No.: RD016018

Model : Aegis-C1 (D016)

Old Part Number	New Part Number	Description	Q'ty	Int	Page	Index	Note
D3553566	D3553567	Handle:Ass'y	2	X/O	287	11	-
-	D5163847	Shoe:Handle:Release	4		287	17	-

- If the unit is now installed with D3553566, replace with D3553567. D5163847 is not needed.
- D5163847 can be attached ONLY to D3553567.
- The modification described in this bulletin also applies to Aries C-1.5 (D095), LCT RT5020 (D355), LCIT RT5050 (D532), and LCIT RT5060 (D516).

134.Transfer Section 1 (D016)

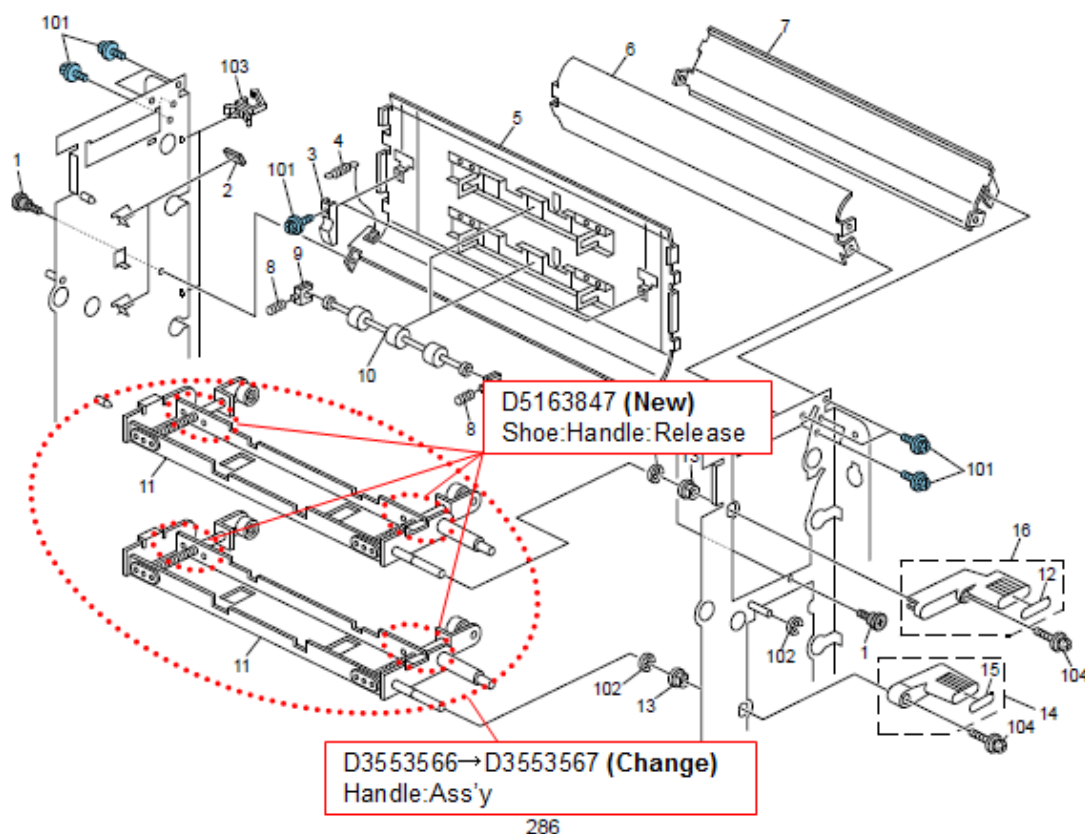

Model: AG-P1/C1		Date: 13-Feb-12	No.: RD016020
Subject: Parts Changes – Scanner Cover		Prepared by: S. Sasaki	
From: 1st PP Tech Service Sec., PP Tech Service Dept.,			
Classification:	<input type="checkbox"/> Troubleshooting <input type="checkbox"/> Mechanical <input type="checkbox"/> Paper path <input type="checkbox"/> Product Safety	<input checked="" type="checkbox"/> Part information <input type="checkbox"/> Electrical <input type="checkbox"/> Transmit/receive <input type="checkbox"/> Other ()	<input type="checkbox"/> Action required <input type="checkbox"/> Service manual revision <input type="checkbox"/> Retrofit information <input checked="" type="checkbox"/> Tier 2

Please apply the following changes to your parts catalog.

Change: Material of the scanner cover / addition of brackets

Reason: To improve the durability of the scanner cover

106. Exterior 1 (D016)

119. Optics Section 1 (D016)

Old Part Number	New Part Number	Description	Q'ty	Int	Page	Index	Note
D0161980	D0161980	COVER:UPPER REAR:SCANNER	1	X/O as a set	231	18	*1
	D0161171	BRACKET:GROUND PLATE	5-6		257	5	*1
	D0161985	BRACKET:COVER:UPPER REAR:LEFT INNER REAR:SCANNER	1		257	13	*1

*NOTE 1: Interchangeability is X/O as a set.

106.Exterior 1 (D016)

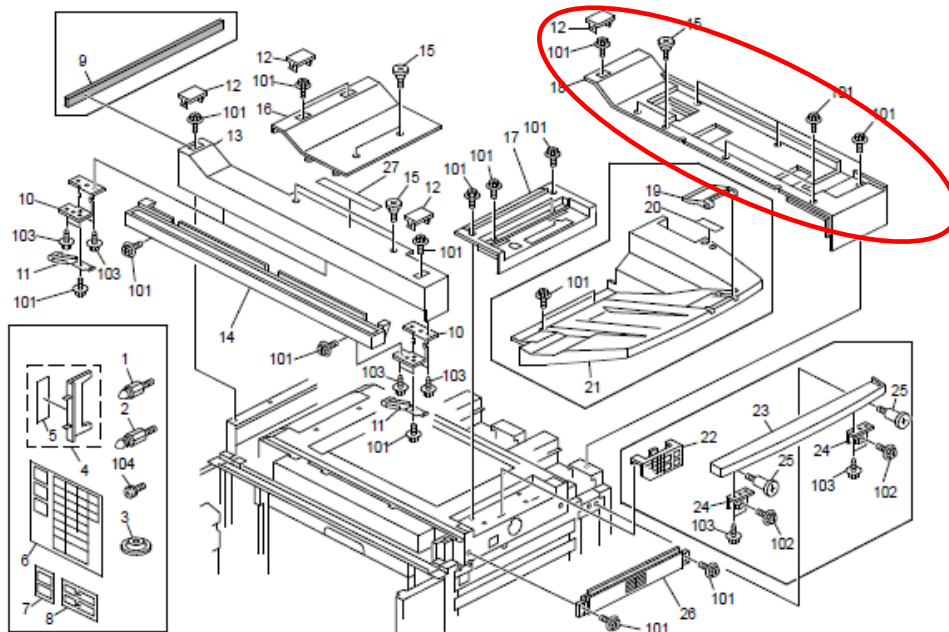

119.Optics Section 1 (D016)

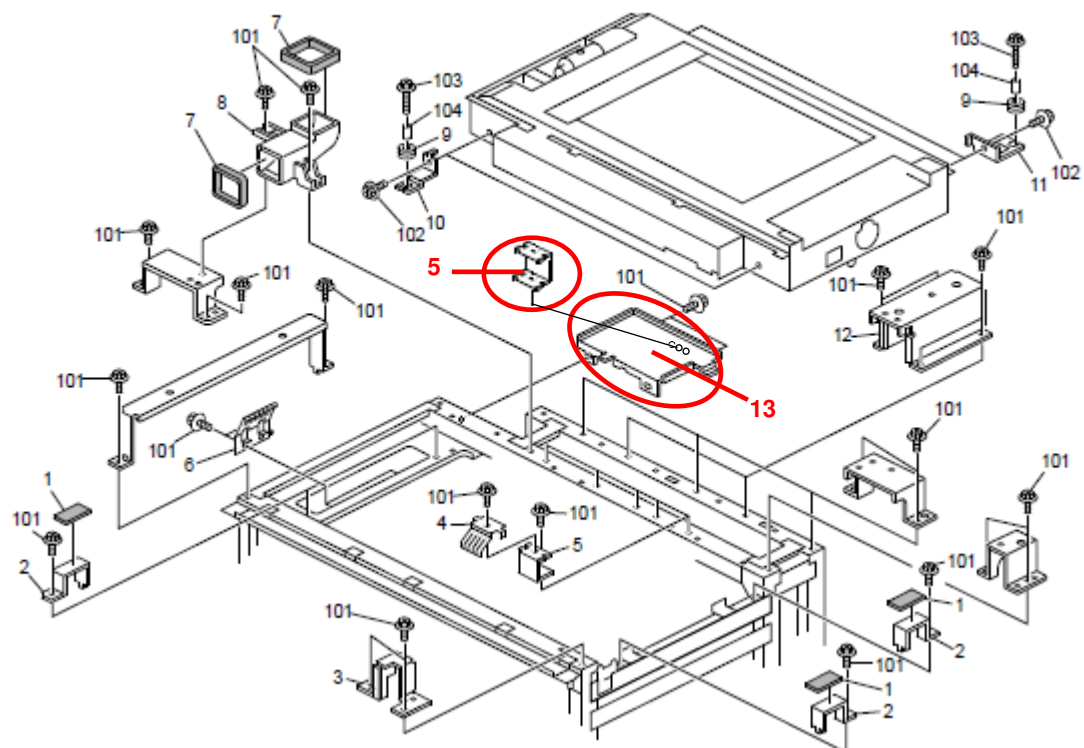

Model: LCIT RT5050(D532)		Date: 28-Feb-14	No.: RD532001
Subject: Part information for frame section3		Prepared by: Hiroaki H Matsui	
From: 1st Tech service Sect., PP Tech Service Dept.			
Classification:	<input type="checkbox"/> Troubleshooting <input checked="" type="checkbox"/> Part information <input type="checkbox"/> Action required <input type="checkbox"/> Mechanical <input type="checkbox"/> Electrical <input type="checkbox"/> Service manual revision <input type="checkbox"/> Paper path <input type="checkbox"/> Transmit/receive <input type="checkbox"/> Retrofit information <input type="checkbox"/> Product Safety <input type="checkbox"/> Other () <input type="checkbox"/> Tier 2		

Please add the following part to the Paper Tray 1 section of your parts catalog.

Old part number	New part number	Description	Q'ty	Int	Page	Index	Note
-	D5322701	PAPER TRAY:ASS'Y	1	-	7	25	New Index

3.Paper Tray 1 (D532)

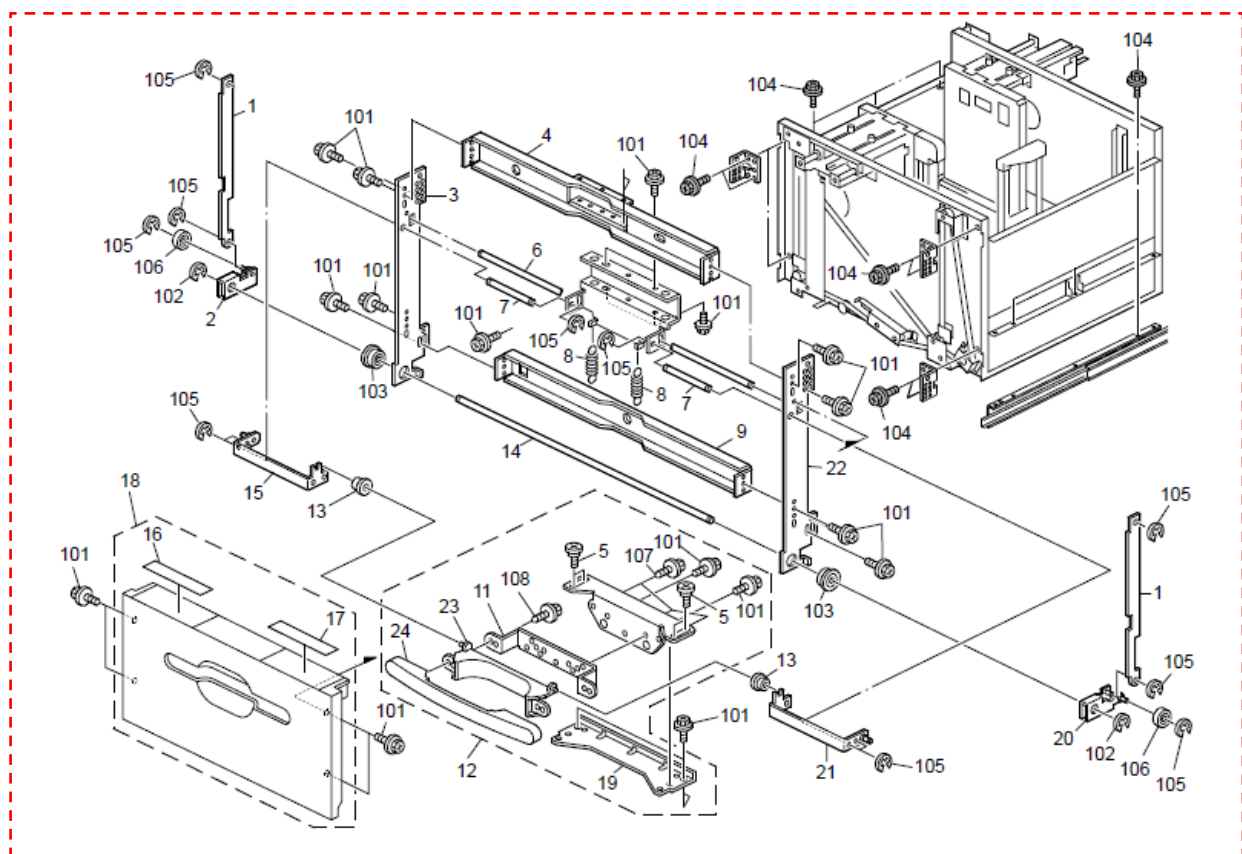

25

Model: LCIT RT5050		Date: 29-Oct-15	No.: RD532002
Subject: New service part – BRACKET:PAPER FEED UNIT:FRAME		Prepared by: T. Miyamoto	
From: 1st PP Tech Service Sec., PP Tech Service Dept			
Classification:	<input type="checkbox"/> Troubleshooting <input type="checkbox"/> Mechanical <input type="checkbox"/> Paper path <input type="checkbox"/> Product Safety	<input checked="" type="checkbox"/> Part information <input type="checkbox"/> Electrical <input type="checkbox"/> Transmit/receive <input type="checkbox"/> Other ()	<input type="checkbox"/> Action required <input type="checkbox"/> Service manual revision <input type="checkbox"/> Retrofit information <input type="checkbox"/> Tier2

The following part was registered as a new service part to meet requests received from the field.

Old p/n	New p/n	Description	Q'ty	Int	Page	Index	Note
-	D5321064	BRACKET:PAPER FEED UNIT:FRAME	1	-	47	25	Add

23.Frame Section 3 (D532)

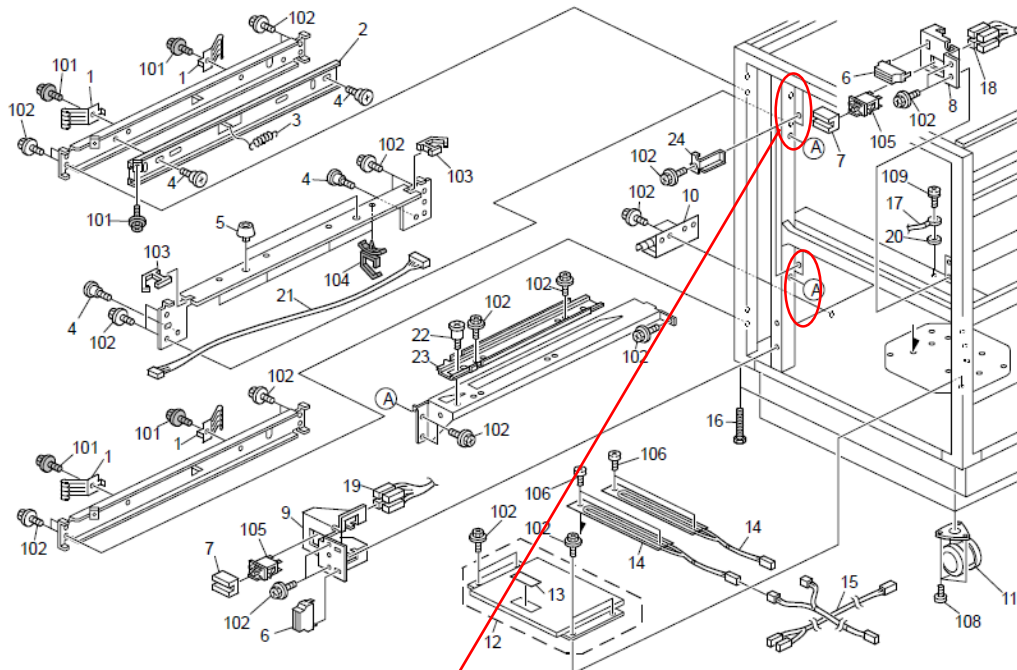

D5321064

