

Model: LCIT 5020 / LCIT5010		Date: 23-May-11	No.: RB834002
Subject: New guide part for LCIT		Prepared by: H. Kawamura	
From: 1st PP Service Planning Sec., PP Service Planning			
Classification:	<input type="checkbox"/> Troubleshooting <input type="checkbox"/> Mechanical <input type="checkbox"/> Paper path <input type="checkbox"/> Product Safety	<input checked="" type="checkbox"/> Part information <input type="checkbox"/> Electrical <input type="checkbox"/> Transmit/receive <input type="checkbox"/> Other ()	<input type="checkbox"/> Action required <input type="checkbox"/> Service manual revision <input type="checkbox"/> Retrofit information <input type="checkbox"/> Tier 2

This RTB has been issued to announce that some parts for the LCIT have been changed

Old part number	New part number	Description	Q'ty	Int	Page	Index	Note
B8343332	B8343341	GUIDE:UPPER FRONT	1	x/x	7	10	B834
B8343334	B8343343	GUIDE:UPPER REAR	1	x/x	9	14	B834
B8343339	B8343345	RACK:UPPER	1	x/x	21	9	B834
B8343349	B8343345	RACK:UPPER	1	x/x	23	16	B834
D3553332	D3553334	GUIDE:LM-6:UPPER FRONT:PEEN	1	x/x	9	10	D355

B8343341

3.4TH/6TH PAPER TRAY 2 (B834)

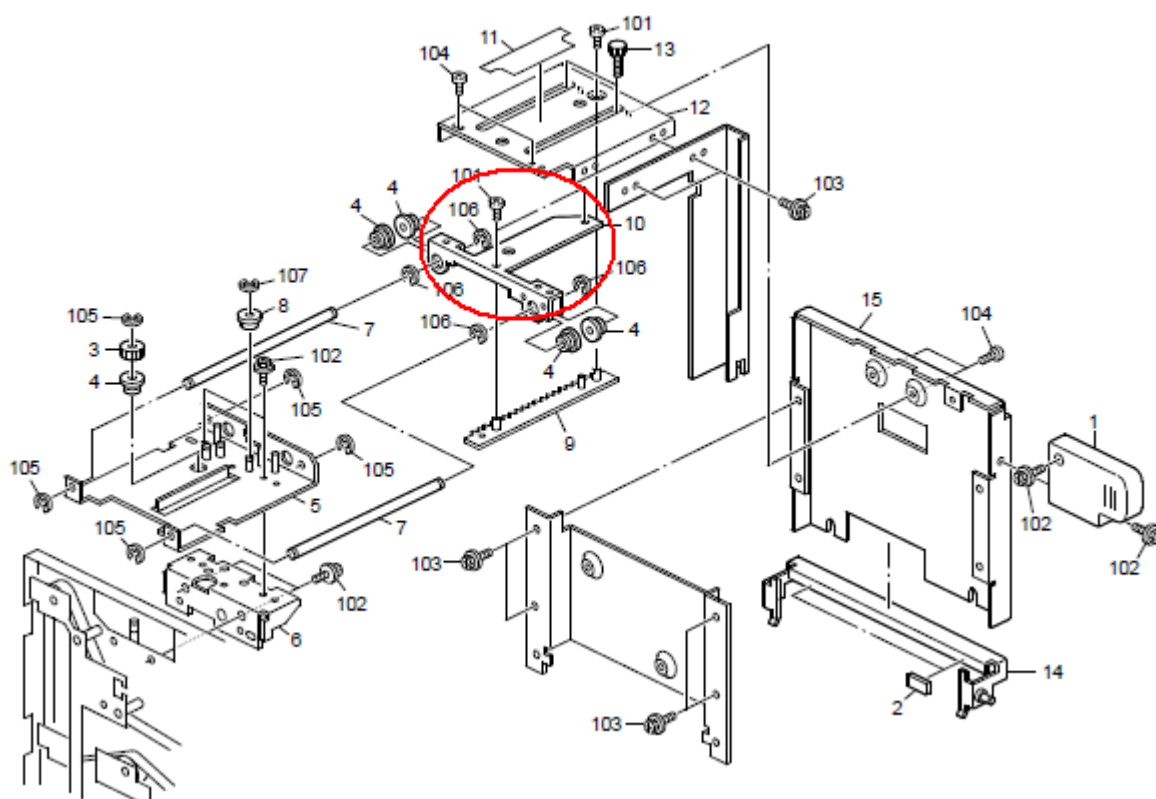

Model: LCIT 5020 / LCIT5010

Date: 23-May-11

No.: RB834002

B8343343

4.4TH/6TH PAPER TRAY 3 (B834)

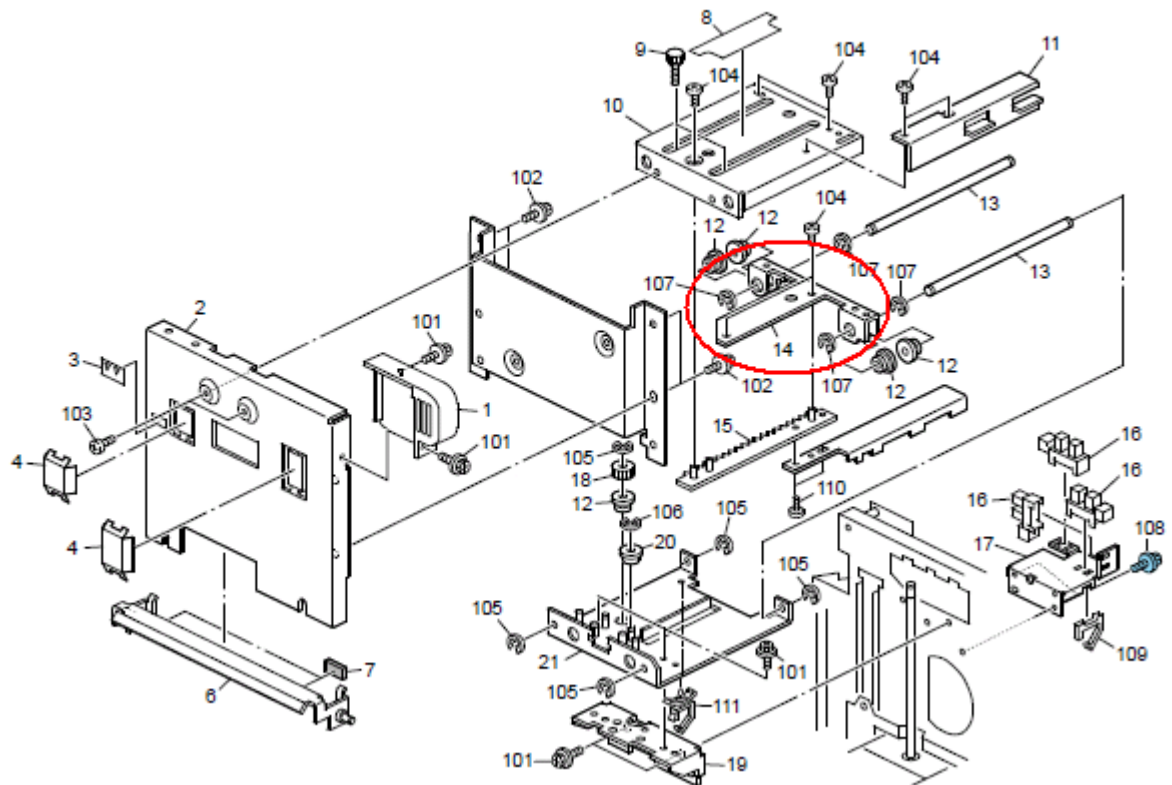

Model: LCIT 5020 / LCIT5010

Date: 23-May-11

No.: RB834002

B8343345

10.5TH PAPER TRAY 2 (B834)

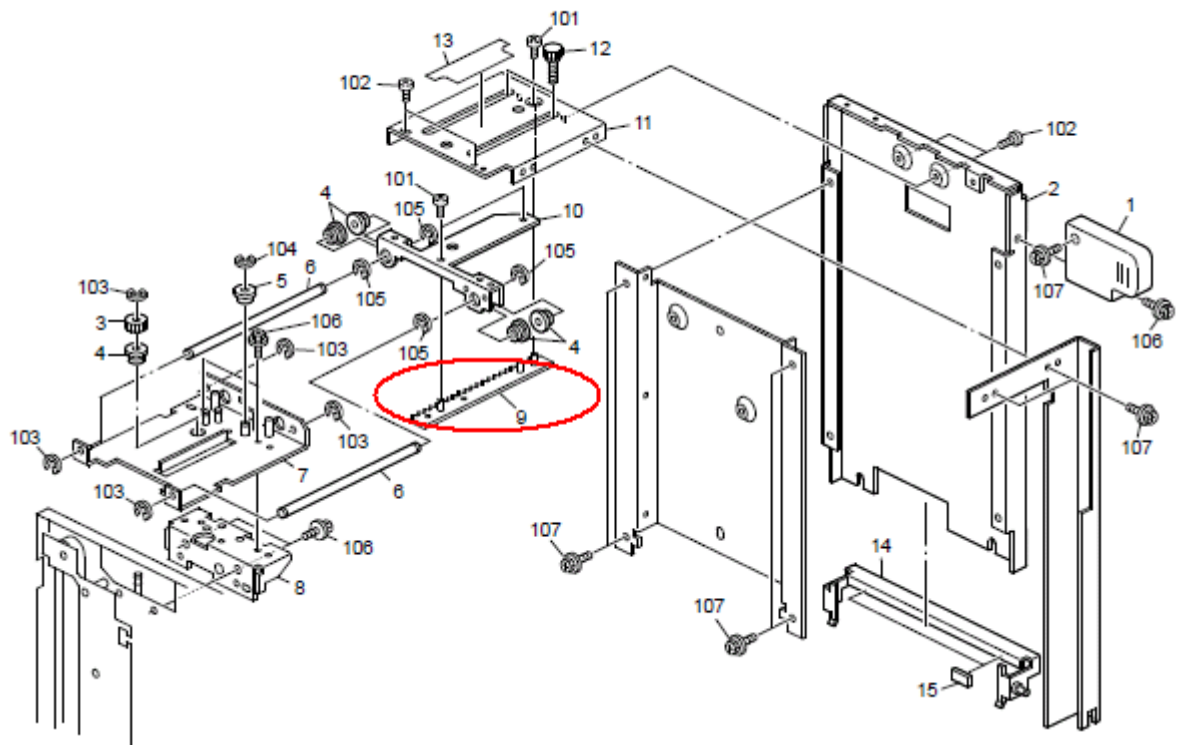

Model: LCIT 5020 / LCIT5010

Date: 23-May-11

No.: RB834002

B8343345

11.5TH PAPER TRAY 3 (B834)

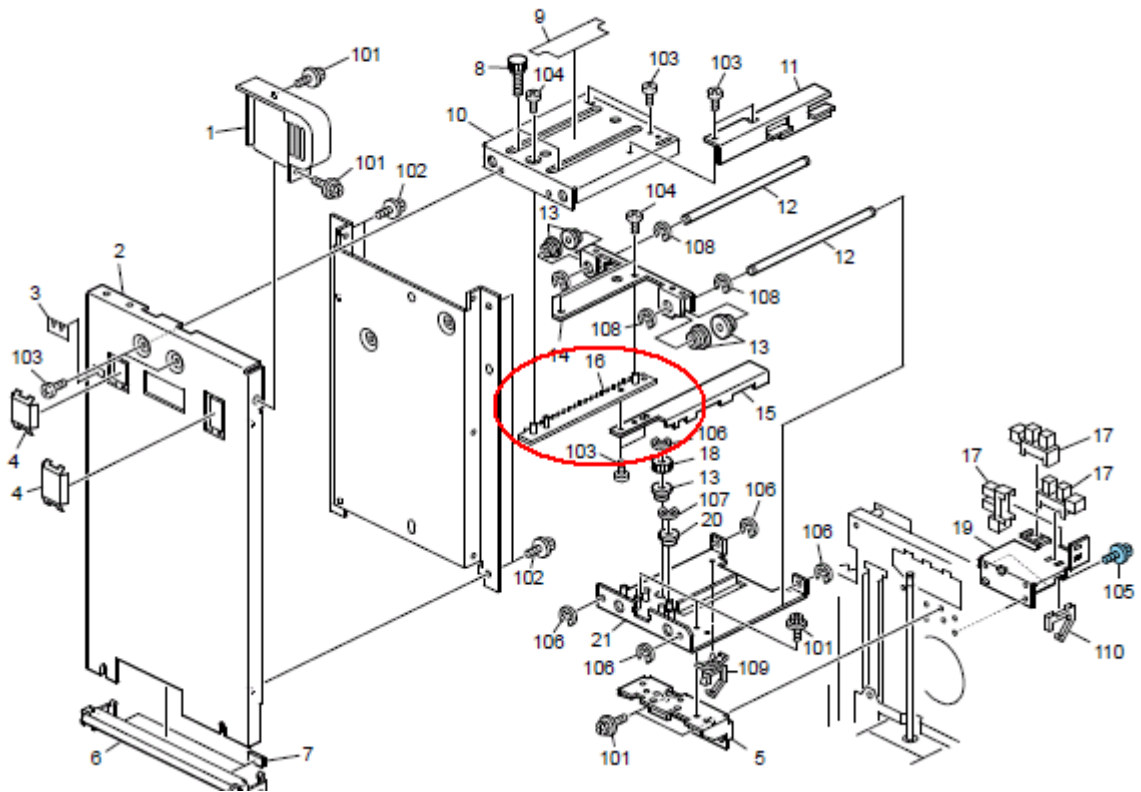

Model: LCIT 5020 / LCIT5010

Date: 23-May-11

No.: RB834002

D3553334

4.Paper Tray 2 (D355)

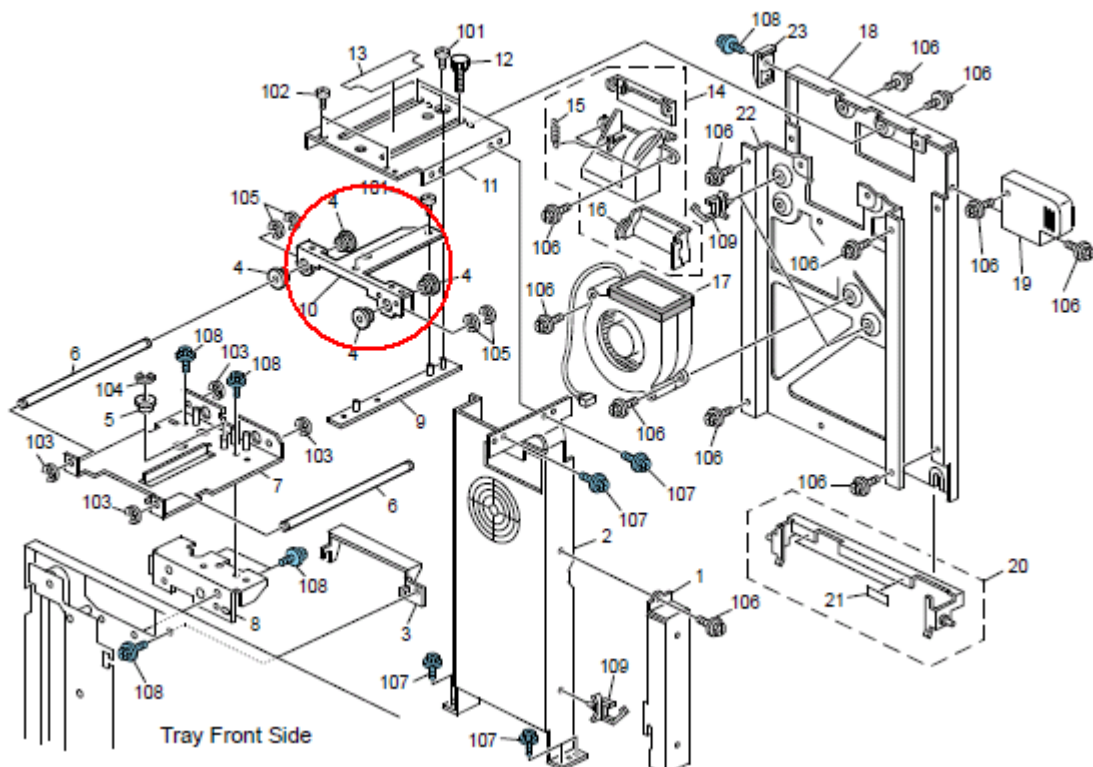

Model: Aries-C1.5 (D095)		Date: 28-Nov-11	No.: RD095010
Subject: Part Changes (Bearing & Plates)		Prepared by: A. Takada	
From: PP Tech Service Dept., 1st PP Tech Service Sect.			
Classification:	<input type="checkbox"/> Troubleshooting <input checked="" type="checkbox"/> Part information <input type="checkbox"/> Action required <input type="checkbox"/> Mechanical <input type="checkbox"/> Electrical <input type="checkbox"/> Service manual revision <input type="checkbox"/> Paper path <input type="checkbox"/> Transmit/receive <input type="checkbox"/> Retrofit information <input type="checkbox"/> Product Safety <input type="checkbox"/> Other () <input type="checkbox"/> Tier 2		

Change: Bearing and the shape of the accompanying plates

Reason: To share common parts with the LCIT RT5060 (D516)

1, The bearing was changed as shown in the photo below.

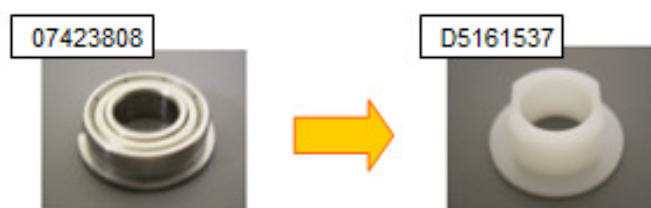

2, The size of the holes on the plates were reduced to correspond with the modified bearings.



Model : LCIT RT5040 (D095)

Old Part Number	New Part Number	Description	Q'ty	Int	Page	Index	Note
07423808	D5161537	Plain Shaft Bdaring:DIA8	2	X/O	266	103	
B8343395	B8343391	Plate:Left:No.2	1	X/O	266	3	
B8343396	B8343392	Plate:Right:No.2	1	X/O	266	22	

- **Make sure all 3 parts shown in the above table are replaced as a set.**
- **The modification described in this bulletin also applies to Aegis-C1 (D016), Aries-C1 Lt (D097), LCT RT4000 (D350), LCT RT5020 (D355), and LCT RT5050 (D532).**

Model: Aries-C1.5 (D095)

Date: 28-Nov-11

No.: RD095010

121.Paper Tray 1 (D095)

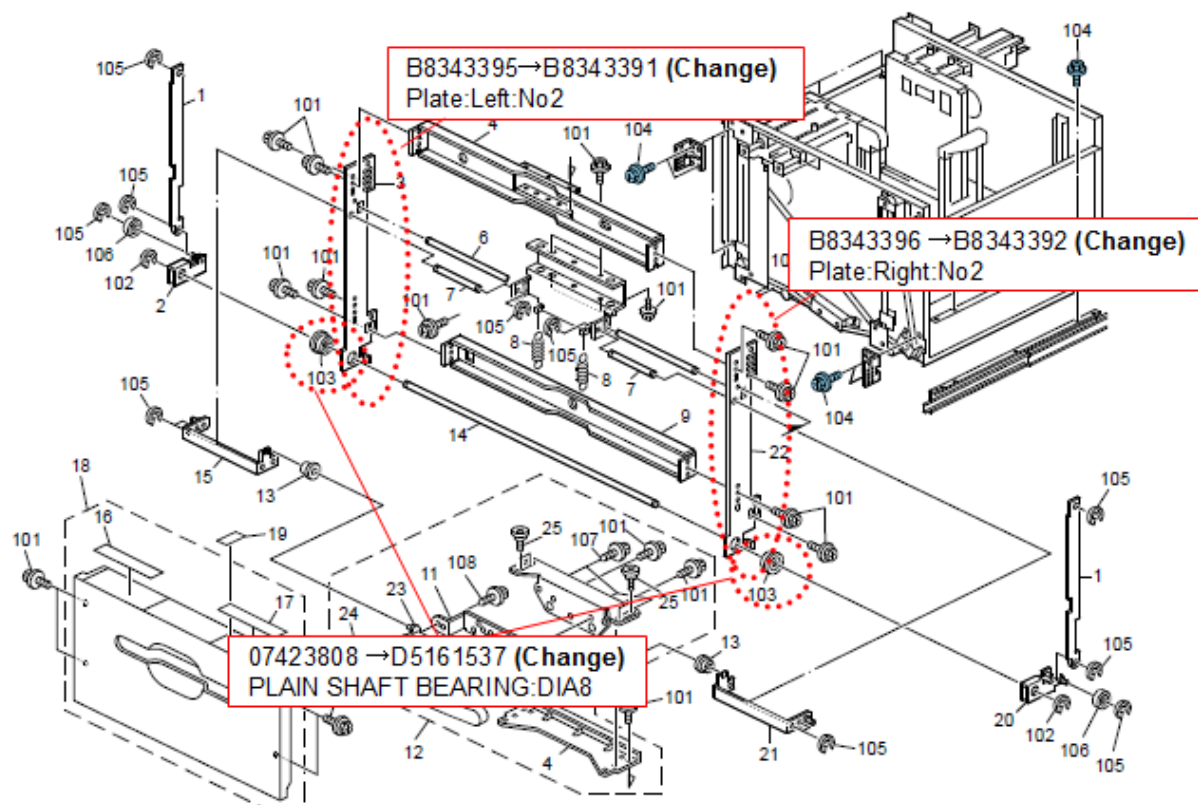

Model: LCIT RT5010 (B834)		Date: 06-Jan-12	No.: RB834004
Subject: Part Changes; Holder and Side fence bracket		Prepared by: A. Takada	
From: PP Tech Service Dept., 1st PP Tech Service Sect.			
Classification:	<input type="checkbox"/> Troubleshooting <input type="checkbox"/> Mechanical <input type="checkbox"/> Paper path <input type="checkbox"/> Product Safety	<input checked="" type="checkbox"/> Part information <input type="checkbox"/> Electrical <input type="checkbox"/> Transmit/receive <input type="checkbox"/> Other ()	<input type="checkbox"/> Action required <input type="checkbox"/> Service manual revision <input type="checkbox"/> Retrofit information <input type="checkbox"/> Tier 2

Change: Holder and Side fence bracket

Reason: To allow usage of common parts for different products

Model: LCIT RT5010 (B834)

Old Part Number	New Part Number	Description	Q'ty	Int	Page	Index	Note
B8343323	B8343363	Holder - :Upper Front	1	X/X	7	5	A
B8343329	B8343364	Holder - Upper Rear	1	X/X	9	21	A
B8343351	B8343353	Side Fence Bracket - Upper Front	1	X/O	7	6	A
B8343352	B8343354	Side Fence Bracket - Upper Rear	1	X/O	9	19	A

- **When replacing the above parts, replace all 4 parts as a set.**
- **The modification described in this bulletin also applies to Aegis-C1 (D016), LCIT RT4000 (D350), LCIT RT5020 (D355), LCIT RT5040 (D453).**

3.4TH/6TH PAPER TRAY 2 (B834)

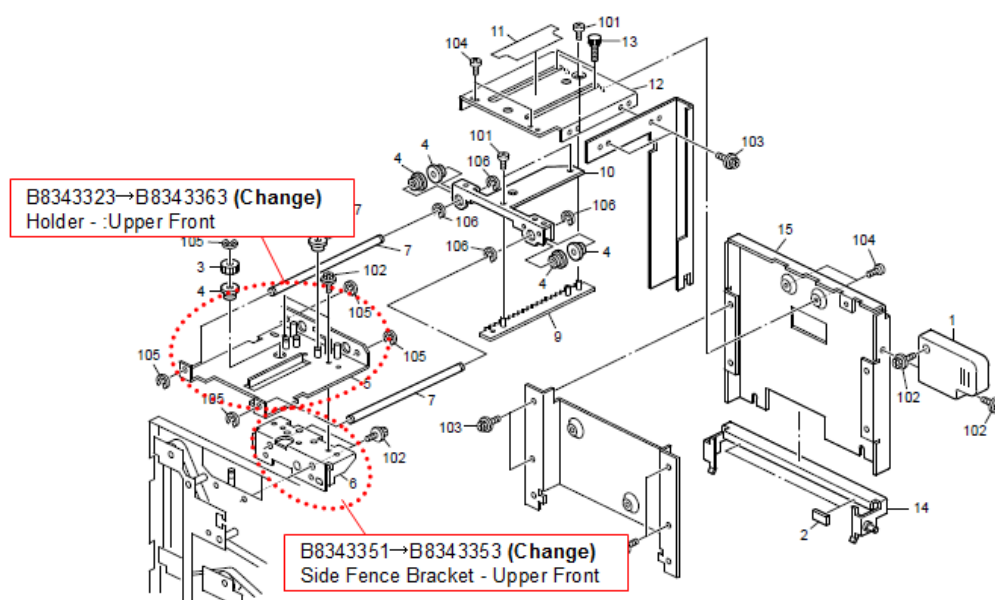

Model: LCIT RT5010 (B834)

Date: 06-Jan-12

No.: RB834004

4.4TH/6TH PAPER TRAY 3 (B834)

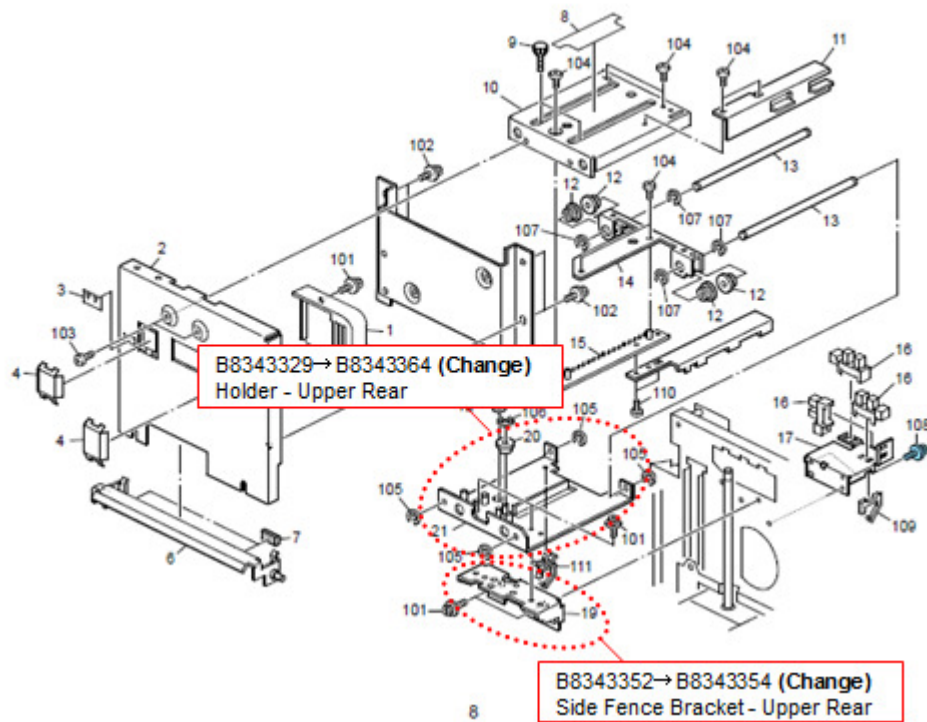

Model: Aegis-C1 (D016)		Date: 23-Jan-12	No.: RD016018
Subject: Part Changes; Handle assembly and Shoe		Prepared by: A. Takada	
From: PP Tech Service Dept., 1st PP Tech Service Sect.			
Classification:	<input type="checkbox"/> Troubleshooting <input type="checkbox"/> Mechanical <input type="checkbox"/> Paper path <input type="checkbox"/> Product Safety	<input checked="" type="checkbox"/> Part information <input type="checkbox"/> Electrical <input type="checkbox"/> Transmit/receive <input type="checkbox"/> Other ()	<input type="checkbox"/> Action required <input type="checkbox"/> Service manual revision <input type="checkbox"/> Retrofit information <input type="checkbox"/> Tier 2

Change: Shape of the Handle assembly and Shoe

Reason: To enable usage of common parts with different products

Changed parts

A : Shoe: Handle: Release

Shape of the Shoe was partially modified.

B : Handle: Ass'y

Handle was also modified in accordance with the shape change of the Shoe.
(Shape of the plate was also modified.)

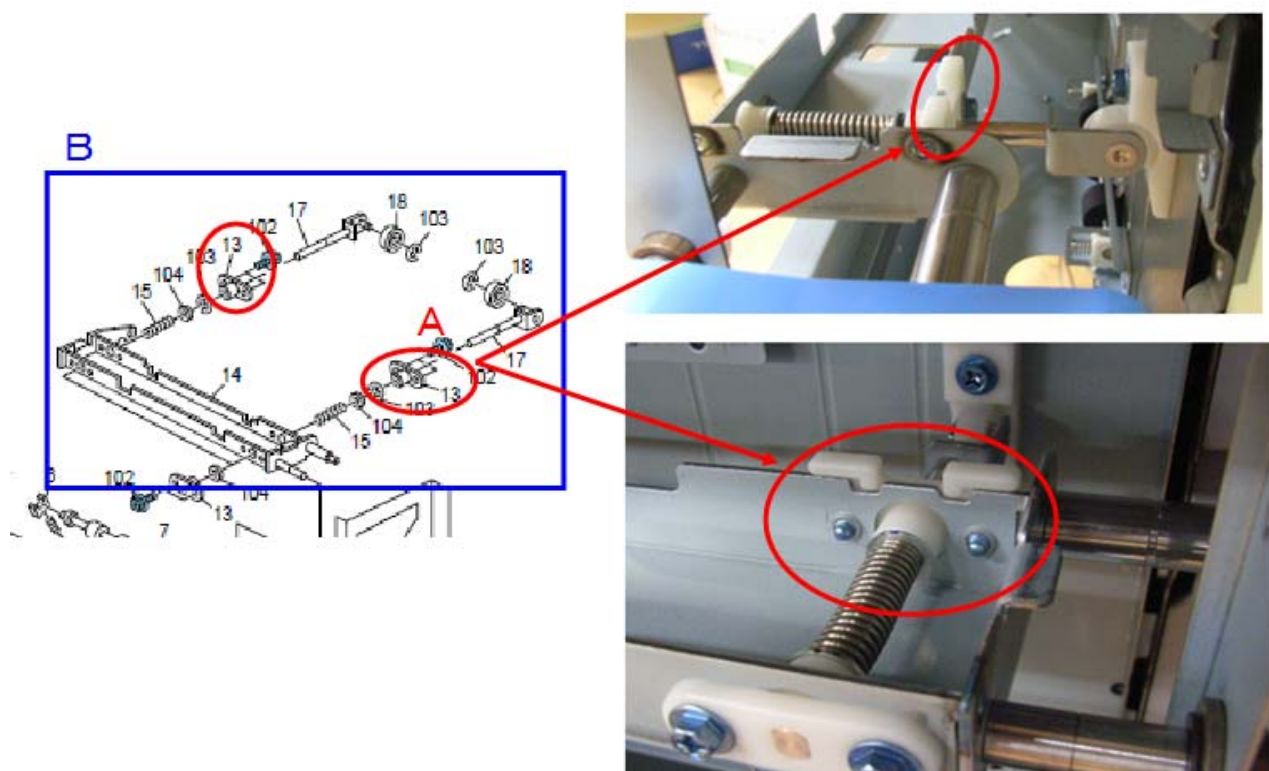

Model: Aegis-C1 (D016)

Date: 23-Jan-12

No.: RD016018

Model : Aegis-C1 (D016)

Old Part Number	New Part Number	Description	Q'ty	Int	Page	Index	Note
D3553566	D3553567	Handle:Ass'y	2	X/O	287	11	-
-	D5163847	Shoe:Handle:Release	4		287	17	-

- If the unit is now installed with D3553566, replace with D3553567. D5163847 is not needed.
- D5163847 can be attached ONLY to D3553567.
- The modification described in this bulletin also applies to Aries C-1.5 (D095), LCT RT5020 (D355), LCIT RT5050 (D532), and LCIT RT5060 (D516).

134.Transfer Section 1 (D016)

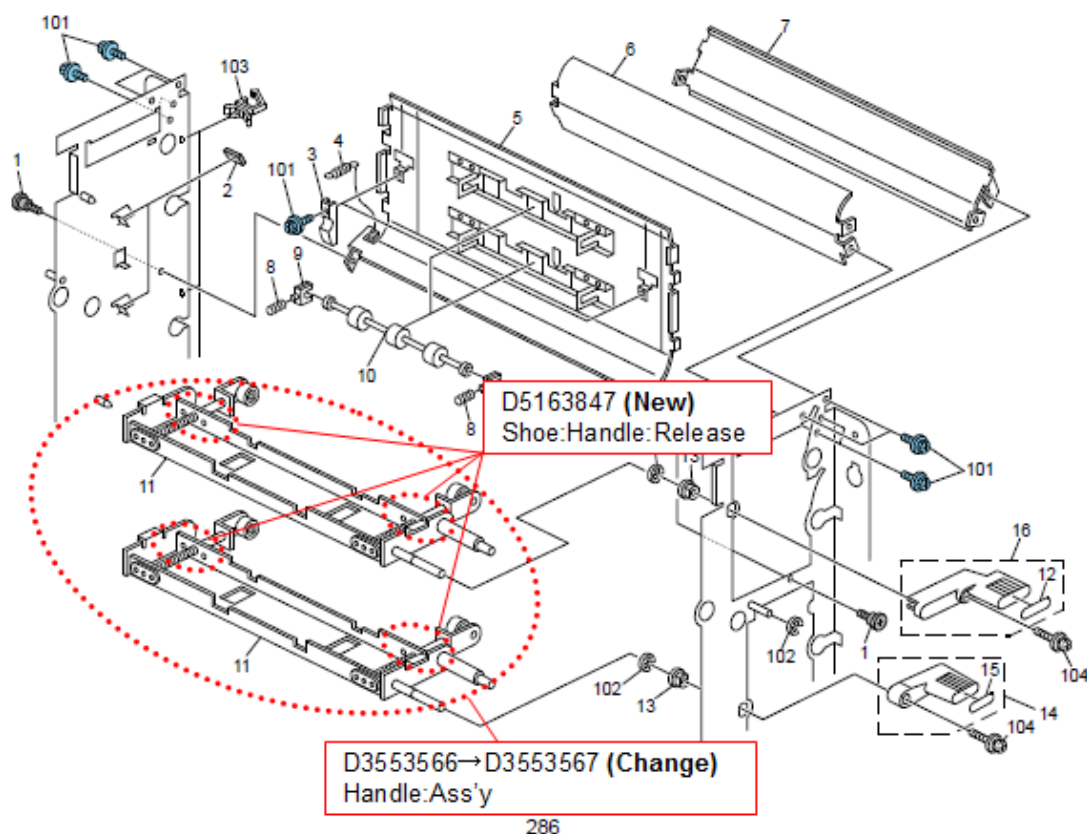

Model: LCIT5020(SCANDINAVIA)		Date: 31-Jan-12	No.: RD355009
Subject: New Part(Vertical Transport Exit Unit)		Prepared by: Shinnosuke Sasaki	
From: 1st PP Tech Service Sec., PP Tech Service Dept.,			
Classification:	<input type="checkbox"/> Troubleshooting <input type="checkbox"/> Mechanical <input type="checkbox"/> Paper path <input type="checkbox"/> Product Safety	<input checked="" type="checkbox"/> Part information <input type="checkbox"/> Electrical <input type="checkbox"/> Transmit/receive <input type="checkbox"/> Other ()	<input type="checkbox"/> Action required <input type="checkbox"/> Service manual revision <input type="checkbox"/> Retrofit information <input checked="" type="checkbox"/> Tier 2

Please add the following information to your LCIT 5020 parts catalog.

The following part has been newly registered as an assembly part.

13. Transfer Section 1 (D355)

New part number	Description	Q'ty	Int	Page	Index	Note
D3553500	TRANSPORT SUB-UNIT:VERTICAL TRANSPORT:LEFT:ASS'Y	1	-	27	*	

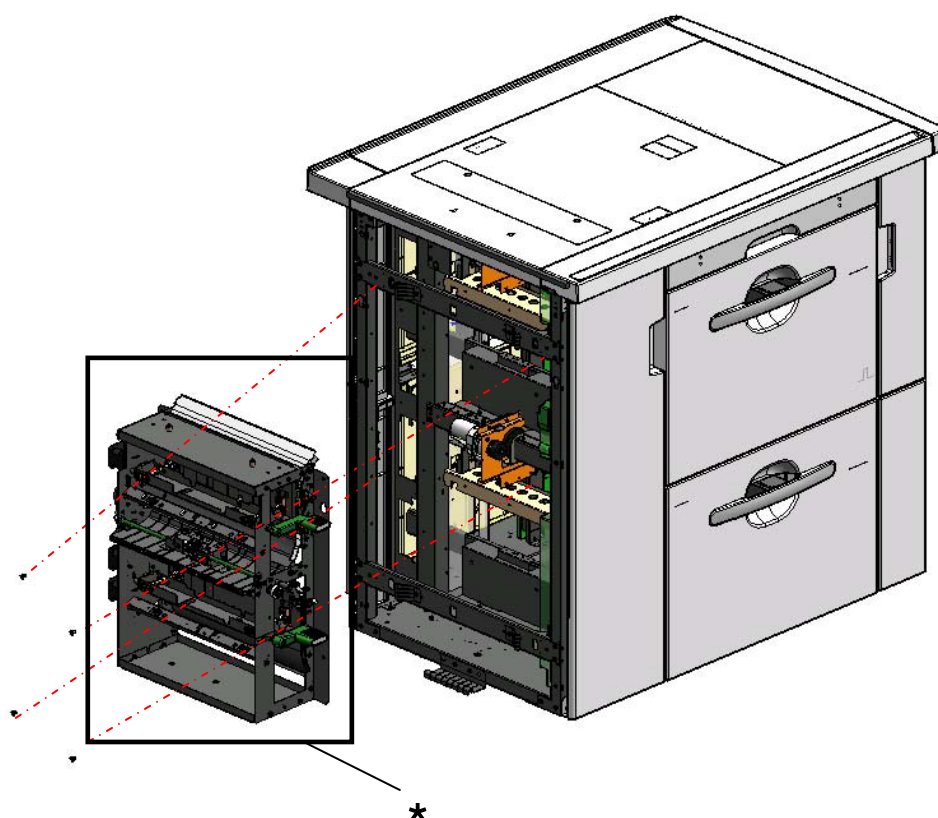

For detailed procedures for removing this unit, see the following section of the service manual:

1. Replacement and Adjustment > Electrical Components > LCT Vertical Transport and Grip Sensors

Model: AG-P1/C1		Date: 13-Feb-12	No.: RD016020
Subject: Parts Changes – Scanner Cover		Prepared by: S. Sasaki	
From: 1st PP Tech Service Sec., PP Tech Service Dept.,			
Classification:	<input type="checkbox"/> Troubleshooting <input type="checkbox"/> Mechanical <input type="checkbox"/> Paper path <input type="checkbox"/> Product Safety	<input checked="" type="checkbox"/> Part information <input type="checkbox"/> Electrical <input type="checkbox"/> Transmit/receive <input type="checkbox"/> Other ()	<input type="checkbox"/> Action required <input type="checkbox"/> Service manual revision <input type="checkbox"/> Retrofit information <input checked="" type="checkbox"/> Tier 2

Please apply the following changes to your parts catalog.

Change: Material of the scanner cover / addition of brackets

Reason: To improve the durability of the scanner cover

106. Exterior 1 (D016)

119. Optics Section 1 (D016)

Old Part Number	New Part Number	Description	Q'ty	Int	Page	Index	Note
D0161980	D0161980	COVER:UPPER REAR:SCANNER	1	X/O as a set	231	18	*1
	D0161171	BRACKET:GROUND PLATE	5-6		257	5	*1
	D0161985	BRACKET:COVER:UPPER REAR:LEFT INNER REAR:SCANNER	1		257	13	*1

*NOTE 1: Interchangeability is X/O as a set.

106.Exterior 1 (D016)

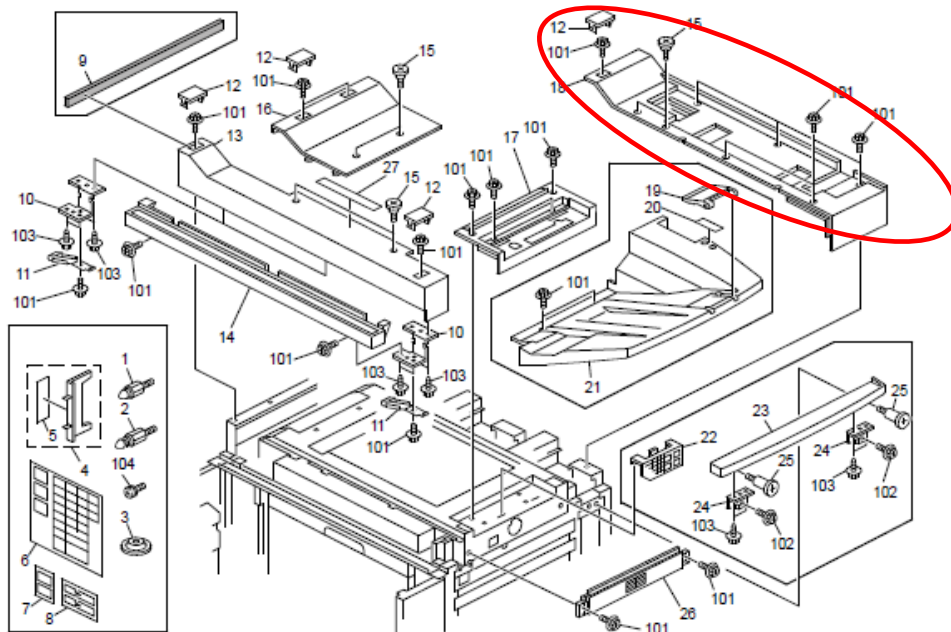

119.Optics Section 1 (D016)

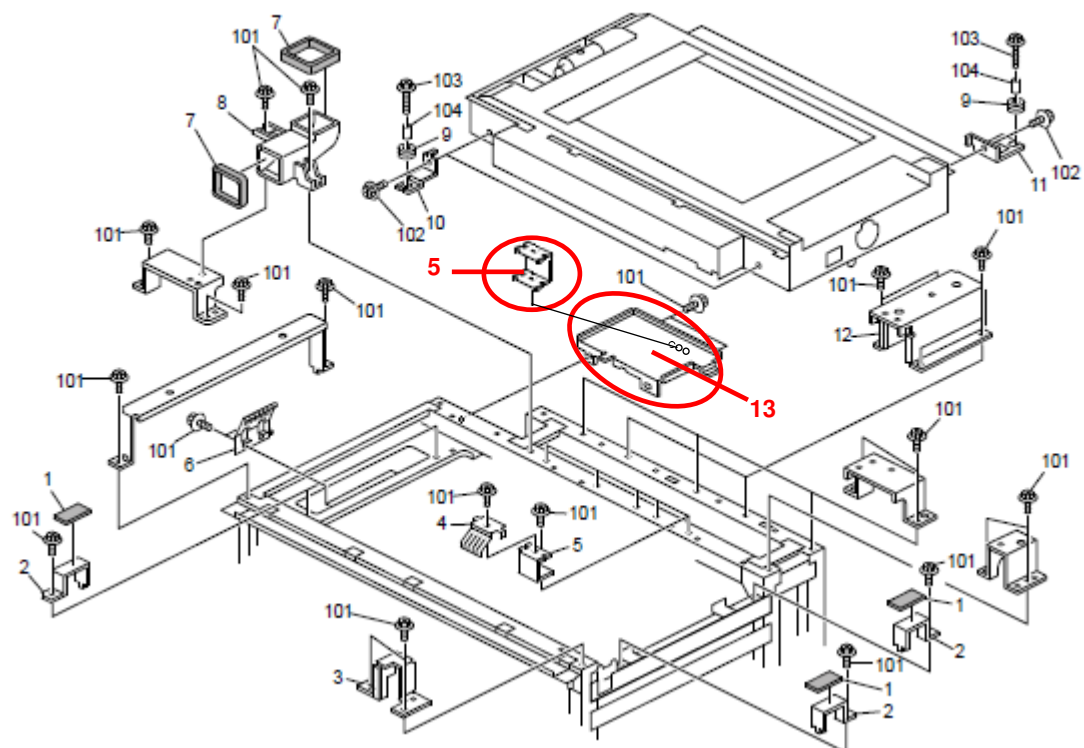

Model: Aries P1.5/C1.5, AG P1/C1, LCIT5020		Date: 22-Apr-14	No.: RM077112
Subject: Part Information- STAY: END FENCE		Prepared by: T.Miyamoto	
From: PP Service Planning Department 1G			
Classification:	<input type="checkbox"/> Troubleshooting <input type="checkbox"/> Mechanical <input type="checkbox"/> Paper path <input type="checkbox"/> Product Safety	<input checked="" type="checkbox"/> Part information <input type="checkbox"/> Electrical <input type="checkbox"/> Transmit/receive <input type="checkbox"/> Other ()	<input type="checkbox"/> Action required <input type="checkbox"/> Service manual revision <input type="checkbox"/> Retrofit information <input type="checkbox"/> Tier 2

Please add the following part to your parts catalog.

Model	P/N	Description	Q'ty	Int	Page	Index	Note
Aries P1.5/C1.5	D3554586	STAY:END FENCE	1	-	277	16	Add
AG P1/C1			1	-	277	17	Add
LCIT5020			1	-	17	17	Add

126.Paper Tray 6 (D095)

