

Model: RT46 for Bellini-C2		Date: 20-May-03	No.: MB511001
Modified Article: Reverse Pressure Spring - 55GF		Prepared by: F.Noguchi	
From: 2nd Tech. Support Sec. Service Support Dept.			
Reason for Modification:	<input type="checkbox"/> Parts catalog correction <input type="checkbox"/> To facilitate assembly <input type="checkbox"/> Part standardization	<input type="checkbox"/> Vendor change <input checked="" type="checkbox"/> To improve reliability <input type="checkbox"/> Other	<input type="checkbox"/> To meet standards ()

The Reverse Pressure Spring has been changed as follows to improve paper feed performance.

- Pressure increased
- Diameter increased (0.45mm→ 0.5mm)
- Pre-attachment length increased (18.0mm→ 21.4mm).

Old part number	New part number	Description	Q'ty	Int	Page	Index	Note
AA060834	AA060941	Reverse Pressure Spring - 55GF	1 - 1	X/O	19	24	
		Spring: Pressure: Reverse					

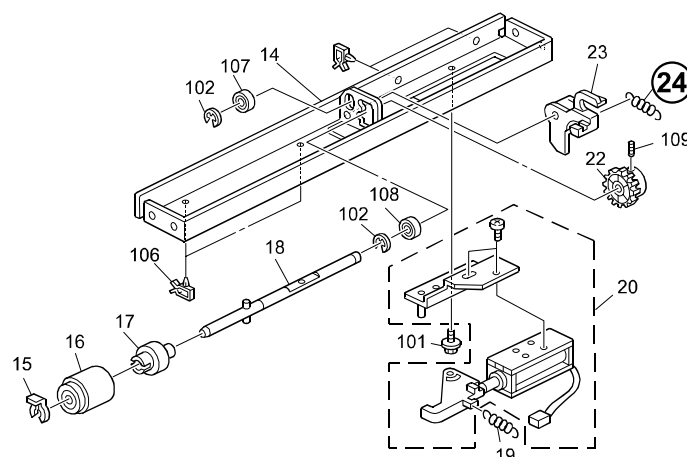

RCL (Japan) Production (B511)

MODEL NAME	BRAND	DESTINATION	CODE	SERIAL NO.
RT46	Ricoh Savin Gestetner Lanier	208-240/60	B511-17	J7230300001
RT46	Infotec	220-240/50,60	B511-26	6Q60330001
RT46	Ricoh Gestetner Nashuatec Rex Rotary Lanier	220-240/50,60	B511-27	J7230300075

Model: Bellini LCT		Date: 8-Nov-06	No.: MB511002
Modified Article: MAGNET CATCH		Prepared by: S. Ishizu	
From: 2nd Tech. Support Sec. Service Support Dept.			
Reason for Modification:	<input type="checkbox"/> Parts catalog correction <input type="checkbox"/> To facilitate assembly <input type="checkbox"/> Part standardization	<input type="checkbox"/> Vendor change <input type="checkbox"/> To improve reliability <input type="checkbox"/> Product Safety	<input type="checkbox"/> Other <input checked="" type="checkbox"/> To meet standards ()

Old part number	New part number	Description	Q'ty	Int	Page	Index	Note
B3031361	B8321368	MAGNET CATCH	1	X/O	7	20	*
AG071010	AG071012	MAGNET CATCH	1	X/O	31	13	*
B5111171	B8321171	SAFETY SWITCH BRACKET	1	X/O	31	15	*
B5111172	-	-			31	14	*
H5105001	12042382	INTERLOCK SWITCH - FAIL-CA22	1	X/O	31	12	*

Change: Material change.

Reason: Changed as part of Ricoh's ongoing efforts to use environmentally friendly materials.

Important: When you replace any of the new parts for the first time, **install them together as a set.**

Model: Bellini-C2 LCT(RT46)		Date: 6-Dec-06	No.: MB511003
Modified Article: Link Guide Plate – Open And Close		Prepared by: S. Ishizu	
From: 2nd Tech. Support Sec. Service Support Dept.			
Reason for Modification:	<input type="checkbox"/> Parts catalog correction <input type="checkbox"/> To facilitate assembly <input checked="" type="checkbox"/> Part standardization	<input type="checkbox"/> Vendor change <input type="checkbox"/> To improve reliability <input type="checkbox"/> Product Safety	<input type="checkbox"/> Other <input type="checkbox"/> To meet standards ()

Old part number	New part number	Description	Old Q'ty	New Q'ty	Int	Page	Index	Note
B5113646	B5113621	Link Guide Plate – Open And Close	1	1	O/O	25	12	**
AA063852	AA066675	Pressure Spring	6	6	O/O	25	5	**
AA080034	AA080034	Bushing – 4x5x7	6	4	-	25	4	
	AA084059	Bushing	-	2	O/O	25	14*	**
AF020489	AF020489	Transport Relay Roller	3	2	-	25	6	
	B8342568	Transport Relay Roller	-	1	O/O	25	15*	**

Reason/Change: Parts standardization with ALASKA-C.

***: New Index**

Important: If you need to install any of the new parts labeled “**” for the first time, install them **together as a set**.

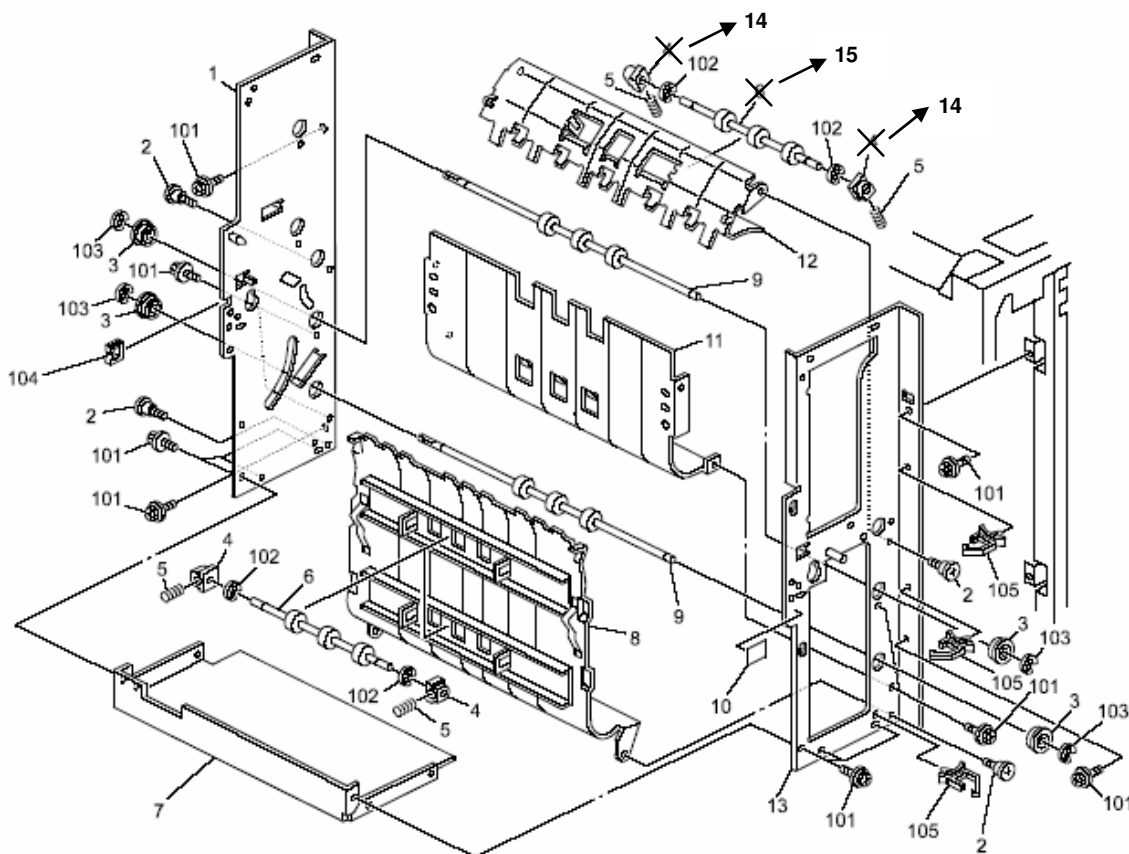



Part Change Information List

Date: October 31, 2011

Model	Code	PCIL Nr.	PCIL Correction	Old part number	New part number	Description	Old Q'ty	New Q'ty	Int	3DPC	Page	Index	Set	Set Int	RTB	Note	Ref. Nr.	ECN Nr.
B-C2 LCT (RT46)	B511	201110		AX040118	AX040231	DC MOTOR 24V 19.6W	1	1	O/O		29	10					V1101970	



Part Change Information List

Date: February 28, 2014

Model	Code	PCIL Number	PCIL Correction	Old part number	New part number	Description	Old Q'ty	New Q'ty	Int	3DPC	Page	Index	Set	Set Int	RTB	Note	Ref Number	ECN Number
B-C2 LCT (RT46)	B511	201402		B3031185	D5321185	JOINT:MOTOR:RISE	1	1	O/O		12	29					V1102630	



Part Change Information List

Date: November 2, 2015

Model	Code	PCIL Number	PCIL Correction	Old part number	New part number	Description	Old Q'ty	New Q'ty	Int	3DPC	Page	Index	Set	Set Int	RTB	Note	Ref Number	ECN Number
B-C2 LCT_RT46_	B511	201510		AF020489	D6130489	ROLLER:CONNECTING:DRIVEN	9	9	O/O	N	19 21 23 25	5 6 7 6					V1502524	



Part Change Information List

Date: November 2, 2017

Model	Code	PCIL Number	PCIL Correction	Old part number	New part number	Description	Old Q'ty	New Q'ty	Int	3DPC	Page	Index	Set	Set Int	RTB	Note	Ref Number	ECN Number
B-C2 LCT_RT46	B511	201711		B5111386	D4521386	COVER:RIGHT:KEY COUNTER	1	1	O/O	N	7	14					V1002111	10090118