

Model: AL-C1 Paper Feed Unit PB3040		Date: 22-Jul-09	No.: RD351001
Subject: Cover & Bracket		Prepared by: K. Hamada	
From: 2nd Tech Support Sec. Service Support Dept.			
Classification:	<input type="checkbox"/> Troubleshooting <input checked="" type="checkbox"/> Part information <input type="checkbox"/> Action required <input type="checkbox"/> Mechanical <input type="checkbox"/> Electrical <input type="checkbox"/> Service manual revision <input type="checkbox"/> Paper path <input type="checkbox"/> Transmit/receive <input type="checkbox"/> Retrofit information <input type="checkbox"/> Product Safety <input type="checkbox"/> Other () <input type="checkbox"/> Tier 2		

Old part number	New part number	Description	Q'ty	Int	Page	Index	Note
B8011059	B8001059	Cover: Buring: Base	1-1	X/X	11	12	X/O as a set
B8016123	B8006123	Bracket: Arm: Remove/install: Right	1-2	X/X	5	19	
B8016124		Bracket: Arm: Remove/install: Right inner Rear	1-0	-	5	20	
B8016125		Bracket: Arm: Remove/install: Rear Right	1-0	-	5	22	
B8016126		Bracket: Arm: Remove/install: Rear Left	1-2	-	5	21	

Change/Reason: Part standardization

Note:

Please replace the above parts together as a set.

Old

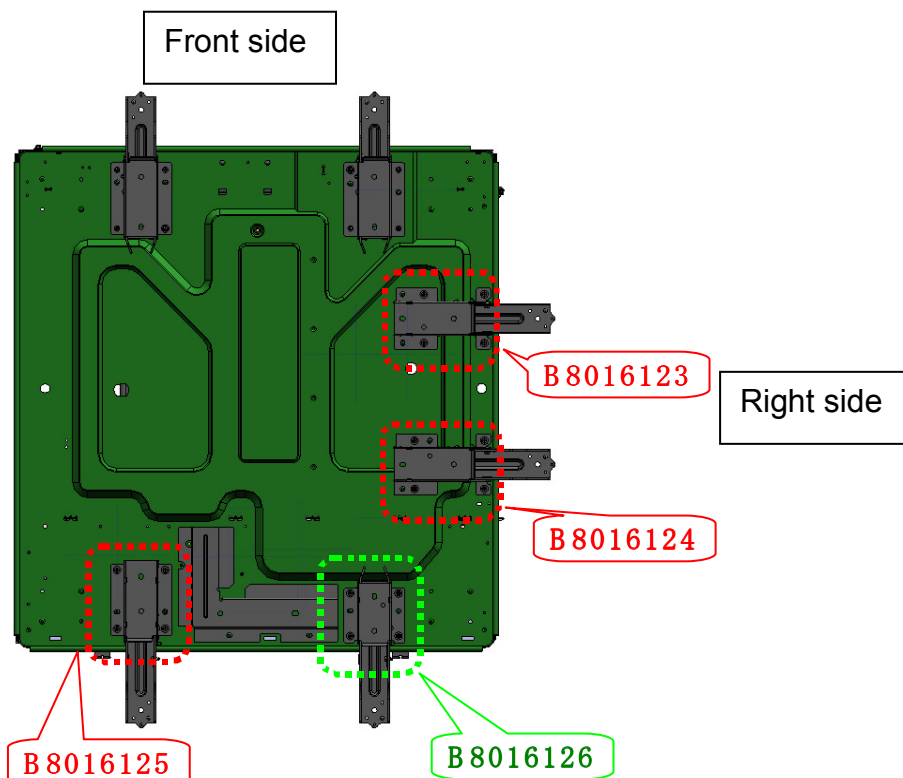

New

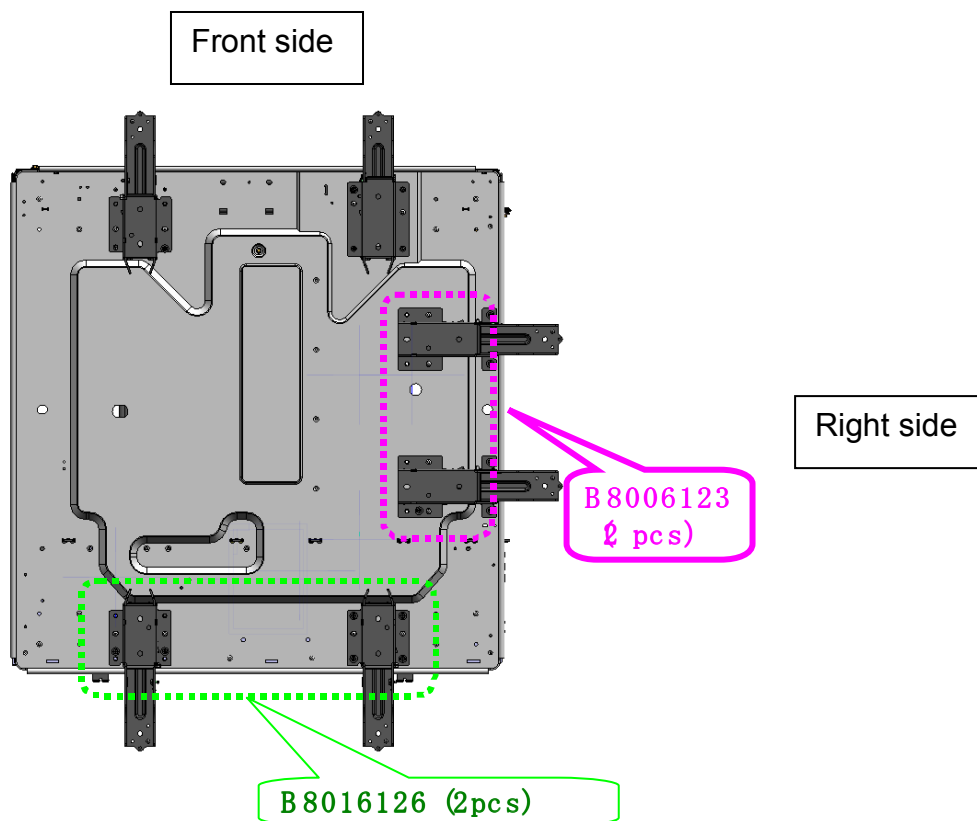

Reissued:4-Sep-09

Model: AL-C1 Paper Feed Unit PB3040	Date: 17-Aug-09	No.: RD351002a
-------------------------------------	-----------------	----------------

RTB Reissue:

The items in ***bold italics*** were changed (the new P/N was corrected).

Subject: Caster		Prepared by: K. Hamada	
From: 2nd Tech Support Sec. Service Support Dept.			
Classification:	<input type="checkbox"/> Troubleshooting <input type="checkbox"/> Mechanical <input type="checkbox"/> Paper path <input type="checkbox"/> Product Safety	<input checked="" type="checkbox"/> Part information <input type="checkbox"/> Electrical <input type="checkbox"/> Transmit/receive <input type="checkbox"/> Other ()	<input type="checkbox"/> Action required <input type="checkbox"/> Service manual revision <input type="checkbox"/> Retrofit information <input type="checkbox"/> Tier 2

Old part number	New part number	Description	Q'ty	Int	Page	Index	Note
B8001103	A5071096	Pan Head Screw M5x5	8-8	X/X	5	4	A
AH012036	D3511120	Caster: Dia50H59: Stopper: Yes	2-2	X/X	5	9	A
AH012037	<i>D3511121</i>	Caster	2-2	X/X	5	10	A

Change/Reason: Parts standardization.

Note A: When you replace new parts together as a set, the interchangeability is **O/O**.

Model: AL-C1 Paper Feed Unit PB3040		Date: 05-Feb-10	No.: RD351003
Subject: Cushion		Prepared by: K. Hamada	
From: 1st Overseas Tech Support Sec., 1st PQM Dept.			
Classification:	<input type="checkbox"/> Troubleshooting <input type="checkbox"/> Mechanical <input type="checkbox"/> Paper path <input type="checkbox"/> Product Safety	<input checked="" type="checkbox"/> Part information <input type="checkbox"/> Electrical <input type="checkbox"/> Transmit/receive <input type="checkbox"/> Other ()	<input type="checkbox"/> Action required <input type="checkbox"/> Service manual revision <input type="checkbox"/> Retrofit information <input type="checkbox"/> Tier 2

Old part number	New part number	Description	Q'ty	Int	Page	Index	Note
	D3512723	Cushion: Guide: SWIVEL	0-1	-	5	23	

Change: A cushion was added to the lower supporter (P/N B2232715).

Reason: To further protect the upper guide plate from damage.

Important: Be sure to attach the new cushion to the lower supporter only (P/N B2232715)

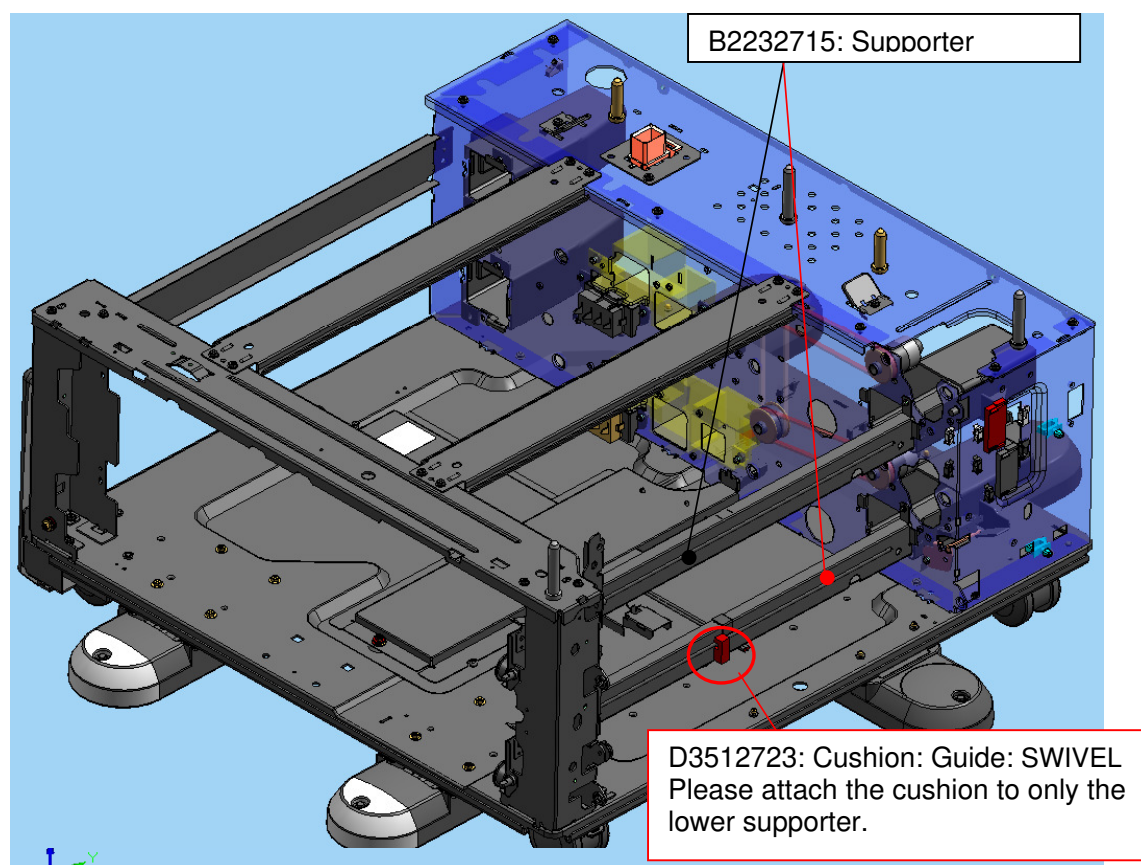

Attachment procedure for P/N D3512723

1. Clean the attachment surface for the cushion (D3512723).
2. Attach the cushion as shown below.

Important: Make sure to attach the cushion in the correct position.

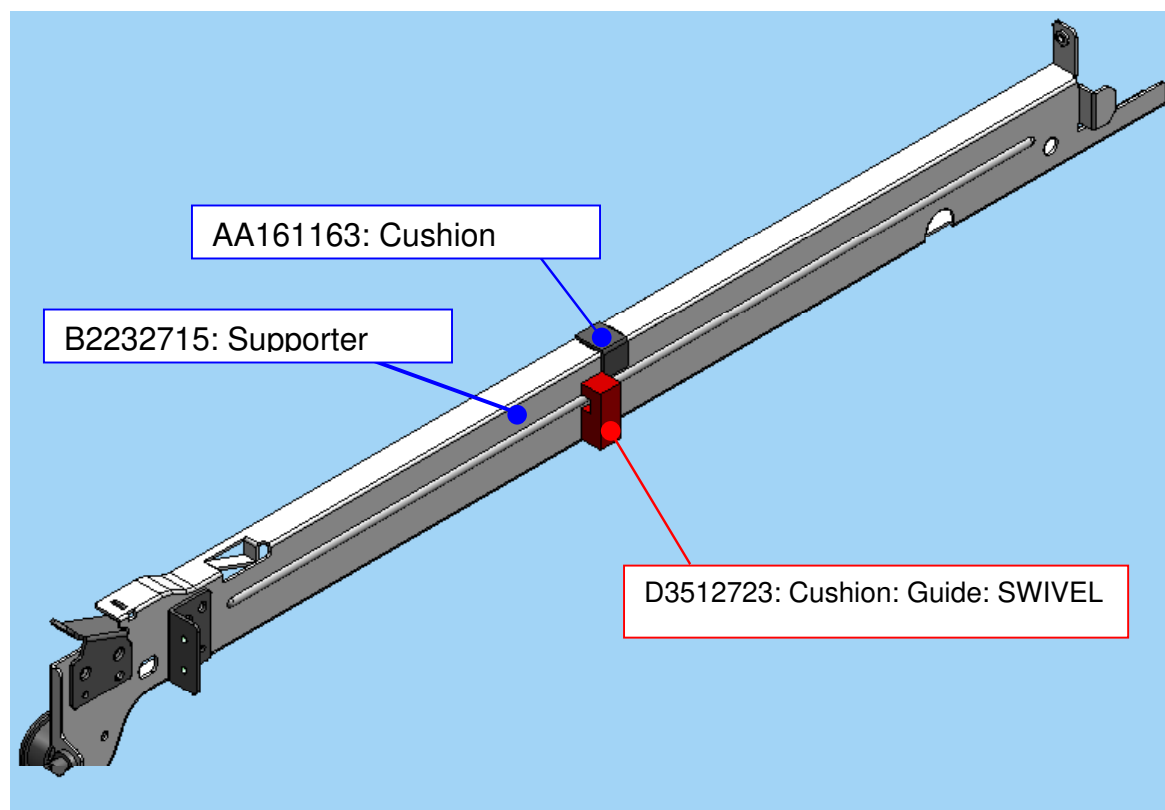

Model: AL-C1 Paper Feed Unit PB3040	Date: 23-Feb-10	No.: RD351004
-------------------------------------	-----------------	---------------

Subject: Parts standardization		Prepared by: K. Hamada	
From: 1st Overseas Tech Support Sec., 1st PQM Dept.			
Classification:	<input type="checkbox"/> Troubleshooting <input type="checkbox"/> Mechanical <input type="checkbox"/> Paper path <input type="checkbox"/> Product Safety	<input checked="" type="checkbox"/> Part information <input type="checkbox"/> Electrical <input type="checkbox"/> Transmit/receive <input type="checkbox"/> Other ()	<input type="checkbox"/> Action required <input type="checkbox"/> Service manual revision <input type="checkbox"/> Retrofit information <input type="checkbox"/> Tier 2

This RTB is MD351002 reissued.

Old part number	New part number	Description	Q'ty	Int	Page	Index	Note
D3512564	D3512562	Guide Ass'y – Vertical Transport	1-1	X/X	3	14	A
D3512671	D3512672	Positioning Plate - Shaft	1-1	X/X	3	16	A
A6822552	D3512654	Front Hook – Vertical Transport	1-1	X/X	3	17	A
D3512568	D3512656	Hook Shaft – Vertical Transport	1-1	X/X	3	18	A
A6822553	D3512655	Rear Hook – Vertical Transport	1-1	X/X	3	19	A
D3512575	D3512653	Lever – Vertical Transport	1-1	X/X	3	20	A
AA063925	AA063920	Spring – Guide Roller	4-4	X/X	3	25	A
D3512666	D3512651	Upper Guide – Vertical Transport	1-1	X/X	3	28	A
D3512669	D3512652	Lower Guide – Vertical Transport	1-1	X/X	3	29	A
B2232835	D0092836	Guide Plate	2-2	X/X	9	41	A
AF020646		Vertical Transport Roller	2-0	-	3	27	
	➔ D0092575	Shaft - Idler	0-1	-	3	33	A
	➔ D0092576	Shaft – Vertical Transport	0-1	-	3	34	A
	➔ D0092574	Pulley - Idler	0-3	-	3	35	A
	➔ D0092573	Pulley – Vertical Transport	0-3	-	3	36	A
	➔ D0092572	Vertical transport Belt	0-3	-	3	37	A
	➔ D0092571	Holder – Vertical Transport	0-1	-	3	38	A
	D3512650	Cover – Vertical Transport	0-1	-	3	39	A
B8002578		Stay	1-0	-	3	21	
AA143575		Flat Screw: Knob Screw: M4x10	1-0	-	3	32	

Change/Reason: Parts standardization.

IMPORTANT: The interchangeability as a set of the old and new parts marked “A” in the table is X/O.

Note: The Mylar was deleted from the Guide Plate (see the photo below).

Model: AL-C1 Paper Feed Unit PB3040

Date: 23-Feb-10

No.: RD351004

Guide Plate (B2232835 → D0092836)

Note: As mentioned above, the Mylar was deleted.

Mylar



B2232835

D0092836

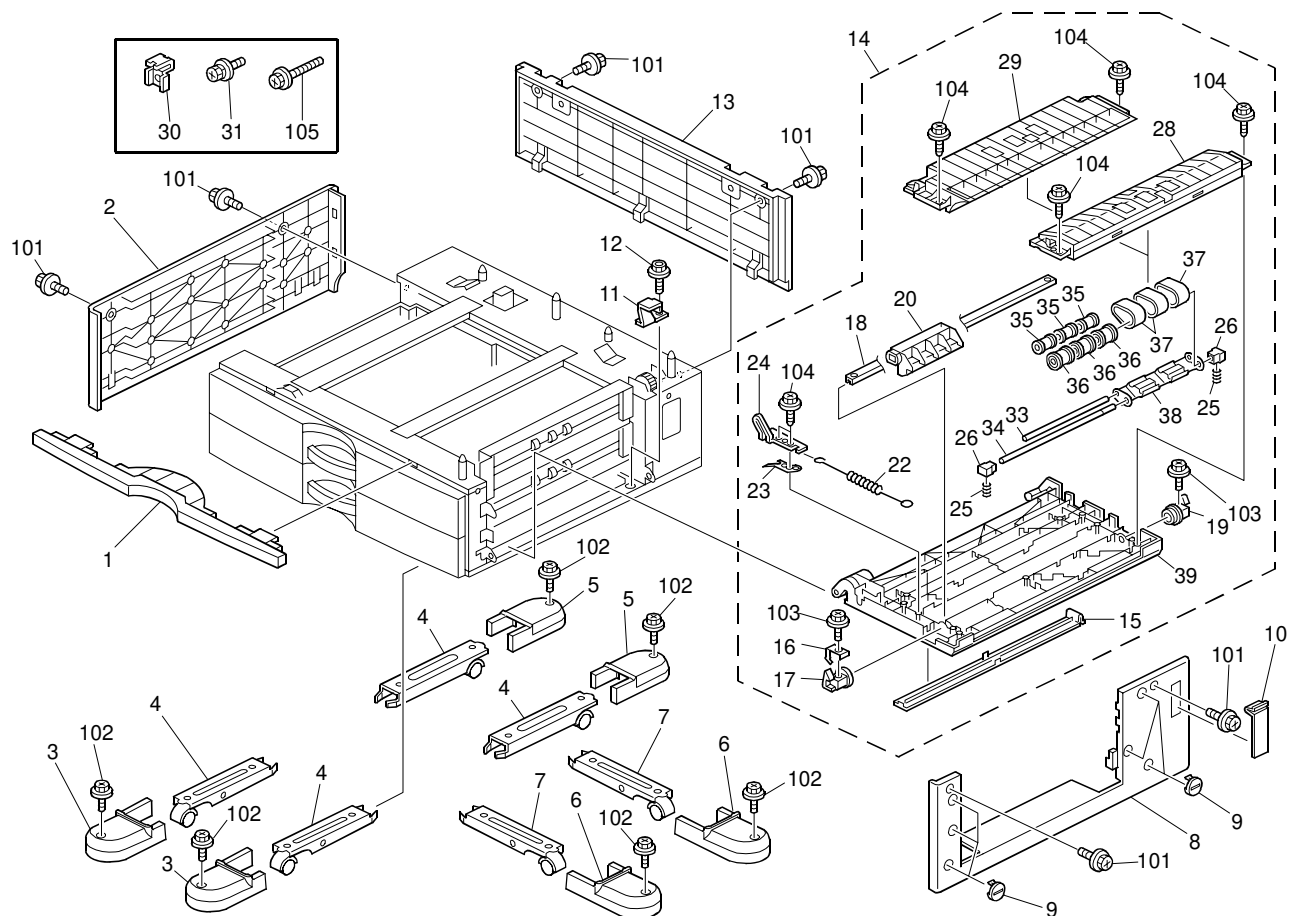

Reissued:12-Mar-10

Model: AL-C1 Paper Feed Unit PB3040	Date: 23-Feb-10	No.: RD351004a
-------------------------------------	-----------------	----------------

RTB Reissue (original MB: MD351002)

The items in ***bold italics*** were added.

Subject: Parts standardization		Prepared by: K. Hamada	
From: 1st Overseas Tech Support Sec., 1st PQM Dept.			
Classification:	<input type="checkbox"/> Troubleshooting <input type="checkbox"/> Mechanical <input type="checkbox"/> Paper path <input type="checkbox"/> Product Safety	<input checked="" type="checkbox"/> Part information <input type="checkbox"/> Electrical <input type="checkbox"/> Transmit/receive <input type="checkbox"/> Other ()	<input type="checkbox"/> Action required <input type="checkbox"/> Service manual revision <input type="checkbox"/> Retrofit information <input type="checkbox"/> Tier 2

Old part number	New part number	Description	Q'ty	Int	Page	Index	Note
D3512564	D3512562	Guide Ass'y – Vertical Transport	1-1	X/X	3	14	A
D3512671	D3512672	Positioning Plate - Shaft	1-1	X/X	3	16	A
A6822552	D3512654	Front Hook – Vertical Transport	1-1	X/X	3	17	A
D3512568	D3512656	Hook Shaft – Vertical Transport	1-1	X/X	3	18	A
A6822553	D3512655	Rear Hook – Vertical Transport	1-1	X/X	3	19	A
D3512575	D3512653	Lever – Vertical Transport	1-1	X/X	3	20	A
AA063925	AA063930	Spring – Guide Roller	4-4	X/X	3	25	A
D3512666	D3512651	Upper Guide – Vertical Transport	1-1	X/X	3	28	A
D3512669	D3512652	Lower Guide – Vertical Transport	1-1	X/X	3	29	A
B2232835	D0092836	Guide Plate	2-2	X/X	9	41	A
<i>B1544521</i>	<i>D3511190</i>	<i>Stepper Motor</i>	<i>1-1</i>	<i>X/X</i>	<i>13</i>	<i>24</i>	<i>A</i>
<i>D3515110</i>	<i>D3515111</i>	<i>Paper Bank Board</i>	<i>1-1</i>	<i>X/X</i>	<i>11</i>	<i>5</i>	<i>A</i>
<i>D3515310</i>	<i>D3515311</i>	<i>Harness: Main: Ass'y</i>	<i>1-1</i>	<i>X/X</i>	<i>11</i>	<i>3</i>	<i>A</i>
AF020646		Vertical Transport Roller	2-0	-	3	27	
	→ D0092575	Shaft - Idler	0-1	-	3	33	A
	→ D0092576	Shaft – Vertical Transport	0-1	-	3	34	A
	→ D0092574	Pulley - Idler	0-3	-	3	35	A
	→ D0092573	Pulley – Vertical Transport	0-3	-	3	36	A
	→ D0092572	Vertical transport Belt	0-3	-	3	37	A
	→ D0092571	Holder – Vertical Transport	0-1	-	3	38	A
	D3512650	Cover – Vertical Transport	0-1	-	3	39	A
B8002578		Stay	1-0	-	3	21	
AA143575		Flat Screw: Knob Screw: M4x10	1-0	-	3	32	

Change/Reason: Parts standardization.

IMPORTANT: The interchangeability as a set of the old and new parts marked “A” in the table is X/O.

Note: The Mylar was deleted from the Guide Plate (see photo below).

Reissued:12-Mar-10

Model: AL-C1 Paper Feed Unit PB3040

Date: 23-Feb-10

No.: RD351004a

Guide Plate (B2232835 → D0092836)

Note: As mentioned above, the Mylar was deleted.

Mylar



B2232835

D0092836

