

Model: PB3000		Date: 19-Aug-09	No.: RB800001
Subject: Parts Information		Prepared by: M. Kumagai	
From: 2nd Tech Support Sec. Service Support Dept.			
Classification:	<input type="checkbox"/> Troubleshooting <input checked="" type="checkbox"/> Part information <input type="checkbox"/> Action required <input type="checkbox"/> Mechanical <input type="checkbox"/> Electrical <input type="checkbox"/> Service manual revision <input type="checkbox"/> Paper path <input type="checkbox"/> Transmit/receive <input type="checkbox"/> Retrofit information <input type="checkbox"/> Product Safety <input type="checkbox"/> Other () <input type="checkbox"/> Tier 2		

Old part number	New part number	Description	Q'ty	Int	Page	Index	Note
AH012036	D3511120	CASTER:DIA50H59:STOPPER: YES	2	X/O As a set	5	9	
AH012037	D3511121	CASTER:DIA50H59:STOPPER: NO	2		5	10	
B8001103	A5071096A	PHILIPS SCREW - M5X6	8		5	4	

Change / Reason: Vender change.

Model: PB3000		Date: 26-Sep-09	No.: RB800002
Subject: Parts catalog correction		Prepared by: M. Kumagai	
From: 2nd Tech Support Sec. Service Support Dept.			
Classification:	<input type="checkbox"/> Troubleshooting <input type="checkbox"/> Mechanical <input type="checkbox"/> Paper path <input type="checkbox"/> Product Safety	<input checked="" type="checkbox"/> Part information <input type="checkbox"/> Electrical <input type="checkbox"/> Transmit/receive <input type="checkbox"/> Other ()	<input type="checkbox"/> Action required <input type="checkbox"/> Service manual revision <input type="checkbox"/> Retrofit information <input type="checkbox"/> Tier 2

Change / Reason: The following part was missing from the parts catalog

Old part number	New part number	Description	Q'ty	Int	Page	Index	Note
	B8002565	COVER:VERTICAL TRANSPORT	1		3	27	

1.EXTERIOR (B800)

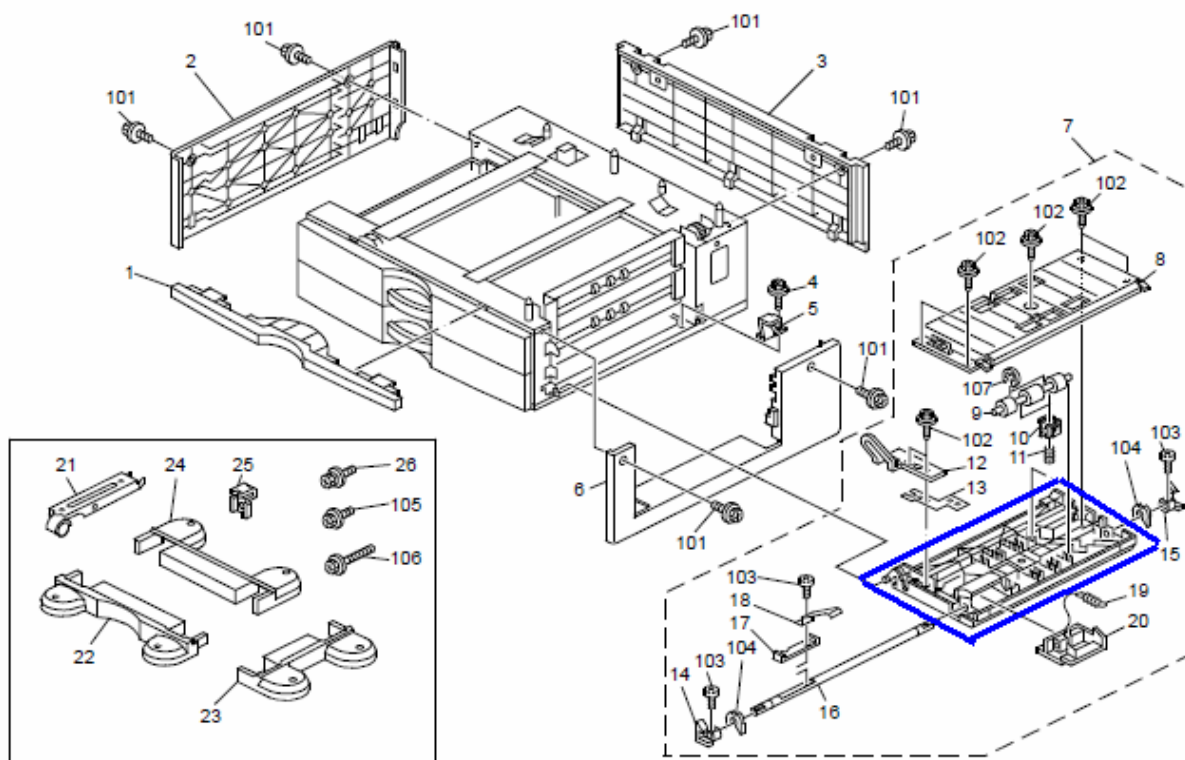

Model: AT-C1 Paper Feed Unit (PB3000)		Date: 18-Dec-09	No.: RB800003
Subject: Parts information		Prepared by: M. Kumagai	
From: 1st Overseas Tech Support Sec., 1st PQM Dept.			
Classification:	<input type="checkbox"/> Troubleshooting <input type="checkbox"/> Mechanical <input type="checkbox"/> Paper path <input type="checkbox"/> Product Safety	<input checked="" type="checkbox"/> Part information <input type="checkbox"/> Electrical <input type="checkbox"/> Transmit/receive <input type="checkbox"/> Other ()	<input type="checkbox"/> Action required <input type="checkbox"/> Service manual revision <input type="checkbox"/> Retrofit information <input type="checkbox"/> Tier 2

Change/Reason: A cushion was added to the guide plate to improve strength.

Old #	New #	Description	Qty	Int	Page	Index
	D3512723	CUSHION:GUIDE:SWIVEL	1	O/O	5	25

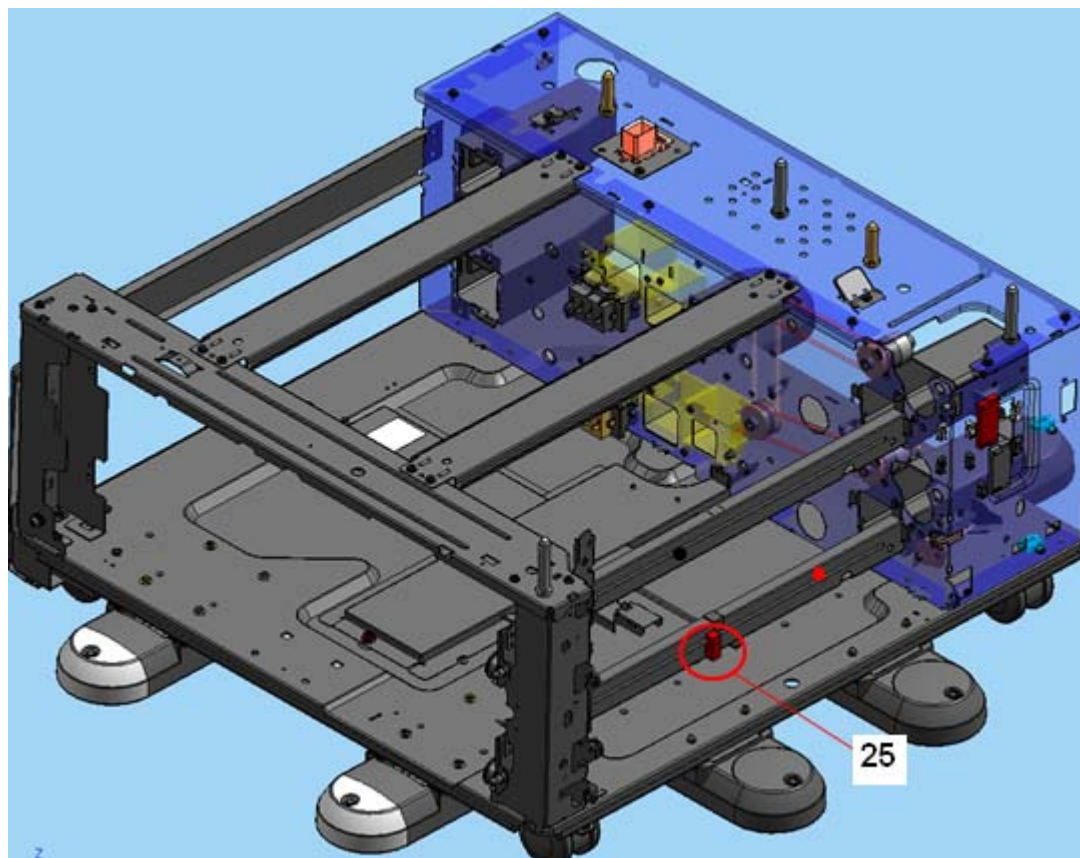

Model: AT-C1 Paper Feed Unit (PB3000)		Date: 22-Dec-10	No.: RB800004
Subject: Option heater		Prepared by: M. Kumagai	
From: 1st Overseas Tech Support Sec., 1st PQM Dept.			
Classification:	<input type="checkbox"/> Troubleshooting <input checked="" type="checkbox"/> Part information <input type="checkbox"/> Action required <input type="checkbox"/> Mechanical <input type="checkbox"/> Electrical <input type="checkbox"/> Service manual revision <input type="checkbox"/> Paper path <input type="checkbox"/> Transmit/receive <input type="checkbox"/> Retrofit information <input type="checkbox"/> Product Safety <input type="checkbox"/> Other ()		

The following bold italic part of MB #MB800-001 was corrected

Old part number	New part number	Description	Q'ty	Page	Index	Note
B8016627	<i>B8000401</i>	<i>OPTION HEATER - 230V 9W</i>	1-1	5	3	
<i>B8016617</i>	<i>B8000400</i>	<i>OPTION HEATER - 110V9W</i>	1-1	5	3	

Change: *The parts provision method was changed from service parts to packaged service kit, but the parts order method doesn't change.*

Reason: Parts standardization.