

Model: Brz-P/MF PFU	Date: 17-Jan-17	No.: RD3C2001
Subject: PtoP Diagram Update		Prepared by: T. Tachibana
From: 2nd Tech Service Sect., MFP/P Tech Service Dept.		
Classification:	<input type="checkbox"/> Troubleshooting <input type="checkbox"/> Mechanical <input type="checkbox"/> Paper path <input type="checkbox"/> Product Safety	
	<input checked="" type="checkbox"/> Part information <input type="checkbox"/> Electrical <input type="checkbox"/> Transmit/receive <input type="checkbox"/> Other ()	
	<input type="checkbox"/> Action required <input type="checkbox"/> Service manual revision <input type="checkbox"/> Retrofit information <input type="checkbox"/> Tier 2	

Change: These parts are newly added.

Reason: These parts were missing from the point-to-point diagram.

Part number	Description	Note
D3C25400	CONN.CORD ASSY S03758	Shown as #1 in the diagram.
D3C25401	CONN.CORD ASSY S03759	Shown as #2 in the diagram.
D3C25402	CONN.CORD ASSY S03760	Shown as #3 in the diagram.
D3C25403	CONN.CORD ASSY S03761	Shown as #4 in the diagram.
D3C25404	CONN.CORD ASSY S03762	Shown as #5 in the diagram.
D3C25405	CONN.CORD ASSY S03764	Shown as #6 in the diagram.
D2556682	CONN.CORD ASSY S04107 PF-PF	Shown as #7 in the diagram.

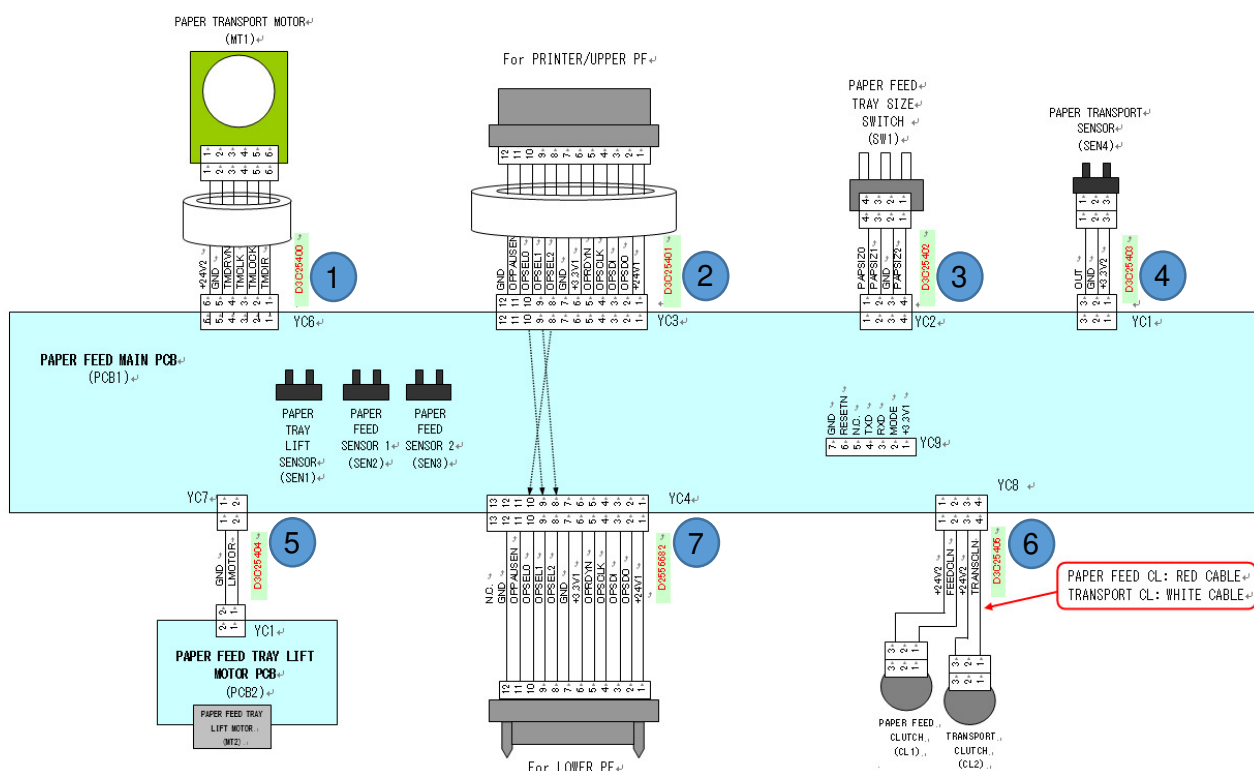

Model: Brz-MF1/P1 PFU PB1100		Date: 2-Nov-17	No.: RD3C2002
Subject: Parts Catalog correction: Paper feed tray size switch		Prepared by: T. Tachibana	
From: 2nd Tech Service Sect., MFP/P Tech Service Dept.			
Classification:	<input type="checkbox"/> Troubleshooting <input type="checkbox"/> Mechanical <input type="checkbox"/> Paper path <input type="checkbox"/> Product Safety	<input checked="" type="checkbox"/> Part information <input type="checkbox"/> Electrical <input type="checkbox"/> Transmit/receive <input type="checkbox"/> Other ()	<input type="checkbox"/> Action required <input type="checkbox"/> Service manual revision <input type="checkbox"/> Retrofit information <input type="checkbox"/> Tier 2

Change: These parts are newly added.

Reason: To meet requests received from the field.

Part number	Description	Q'ty	Int	Page	Index	Note
M2812860	SW.PUSH	1		2	18	

1.Paper Feed Section-1

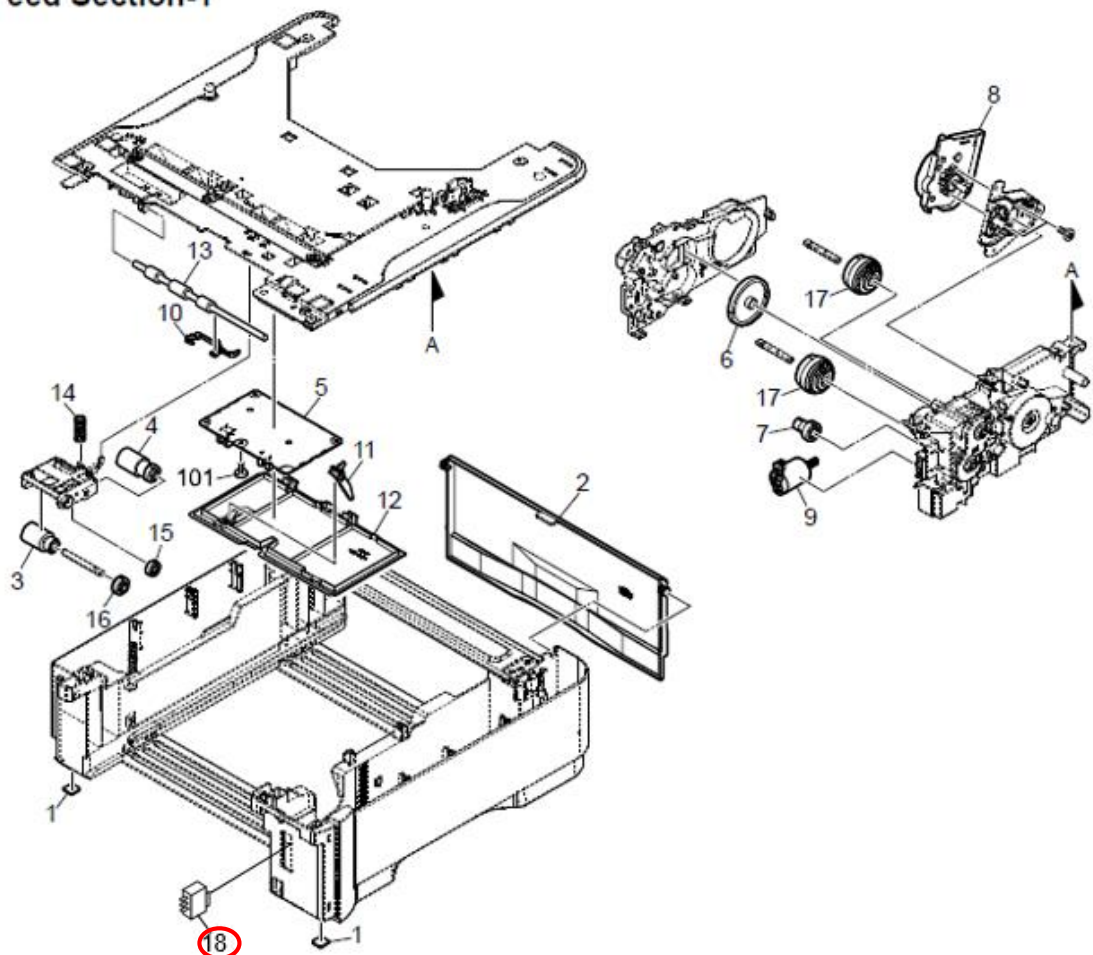

Technical Bulletin

PAGE: 1/1

Model: Brz-MF1/P1 PFU PB1100		Date: 19-Dec-18	No.: RD3C2003
Subject: Parts Catalog Correction: JOINT FEED/SHAFT FEED CLUTCH		Prepared by: T. Tachibana	
From: 1st Tech Service Sect., MFP/P Tech Service Dept.			
Classification:	<input type="checkbox"/> Troubleshooting	<input checked="" type="checkbox"/> Part information	<input type="checkbox"/> Action required
	<input type="checkbox"/> Mechanical	<input type="checkbox"/> Electrical	<input type="checkbox"/> Service manual revision
	<input type="checkbox"/> Paper path	<input type="checkbox"/> Transmit/receive	<input type="checkbox"/> Retrofit information
	<input type="checkbox"/> Product Safety	<input type="checkbox"/> Other ()	<input type="checkbox"/> Tier 2

Change: These parts are newly added.

Reason: To meet requests received from the field.

Part number	Description	Q'ty	Int	Page	Index	Note
M2811132	SHAFT FEED CLUTCH	1	-	2	19	
M2811131	JOINT FEED	1	-	2	20	

1.Paper Feed Section-1

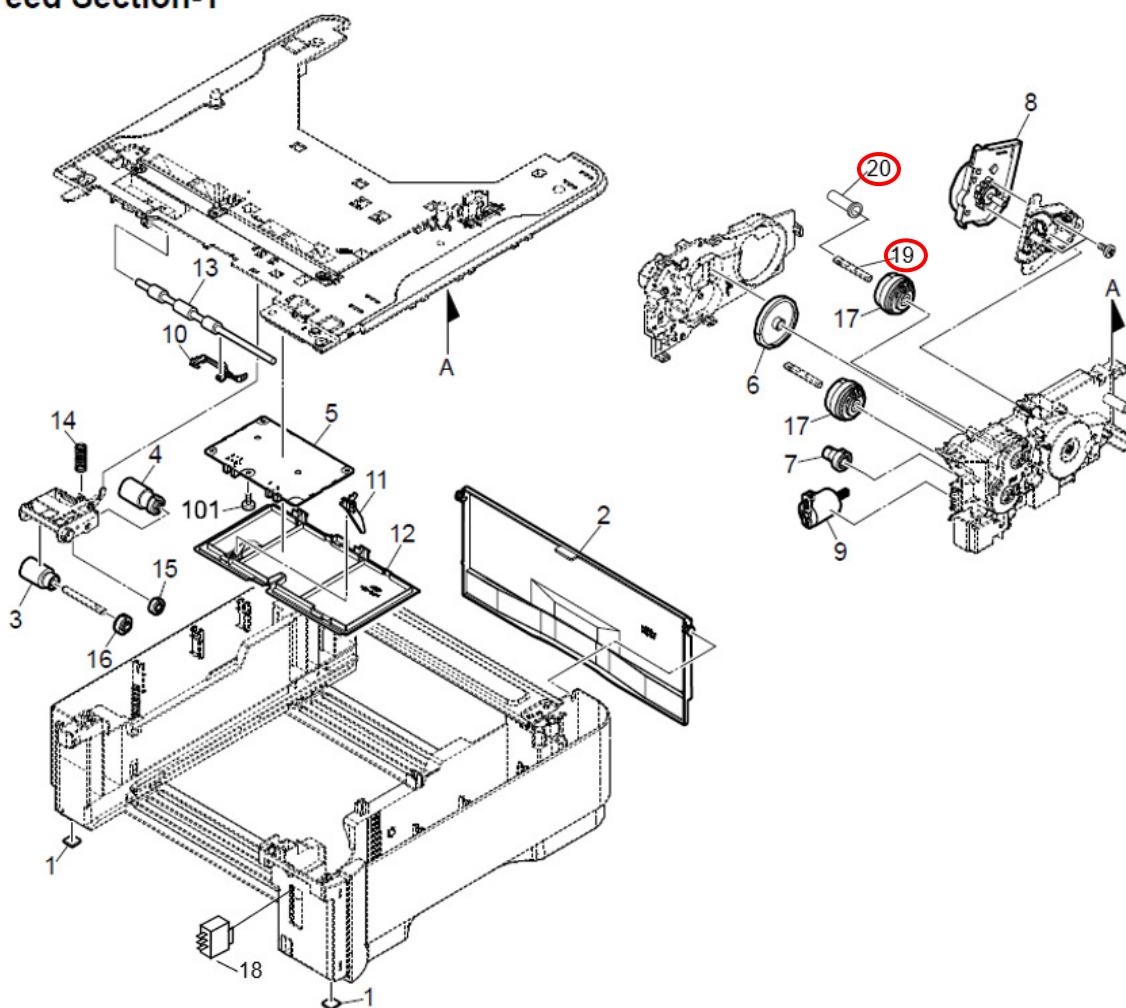

Model: Brazil-MF/P PFU PB1100		Date: 23-May-19	No.: RD3C2004
Subject: Parts Catalog Correction: SPRING ACTUATOR FEED		Prepared by: T. Tachibana	
From: 1st Tech Service Sect., MFP/P Tech Service Dept.			
Classification:	<input type="checkbox"/> Troubleshooting <input type="checkbox"/> Mechanical <input type="checkbox"/> Paper path <input type="checkbox"/> Product Safety	<input checked="" type="checkbox"/> Part information <input type="checkbox"/> Electrical <input type="checkbox"/> Transmit/receive <input type="checkbox"/> Other ()	<input type="checkbox"/> Action required <input type="checkbox"/> Service manual revision <input type="checkbox"/> Retrofit information <input type="checkbox"/> Tier 2

Change: This part is newly added.

Reason: To meet requests received from the field.

Part number	Description	Q'ty	Int	Page	Index	Note
D3C27501	SPRING ACTUATOR FEED	1		2	21	

1.Paper Feed Section-1

