

| | | | |
|--|---|---|---|
| Model: Z-C1 Fax Option Type C400 | | Date: 05-Nov-12 | No.: RD483001 |
| Subject: G3 Decal Deletion | | Prepared by: T. Kiyohara | |
| From: 2nd Tech Service Sect., MFP/P Tech Service Dept. | | | |
| Classification: | <input type="checkbox"/> Troubleshooting <input type="checkbox"/> Mechanical <input type="checkbox"/> Paper path <input type="checkbox"/> Product Safety | <input type="checkbox"/> Part information <input type="checkbox"/> Electrical <input type="checkbox"/> Transmit/receive <input type="checkbox"/> Other () | <input type="checkbox"/> Action required <input checked="" type="checkbox"/> Service manual revision <input type="checkbox"/> Retrofit information <input type="checkbox"/> Tier 2 |

Note: These corrections were made because the G3 decal was deleted in September 2011.

Service Manual Correction

D596 Service Manual

1. Installation

- Fax Unit (D483)

- Accessory

| No. | Description | Q'ty |
|--------------|---------------------------------|--------------|
| 1 | FCU | 1 |
| 2 | Harness: TEL and LINE | 1 |
| 3 | Bracket | 1 |
| 4 | Relay Board | 1 |
| 5 | Screw: M3x6 | 9 |
| 6 | Clamp | 7 |
| 7 | Serial Number Decal | 1 |
| 8 | G3 Decal | 1 |
| 9 | Telephone Cord (NA only) | 1 |
| 10 | FCC Decal (NA only) | 1 |
| 11 | EMC Address Decal (EU only) | 1 |
| 12 | Multi-Language Decals (EU only) | 1 |

Model:Z-C1 Fax Option TypeC400

Date: 05-Nov-12

No.: RD483001

1. Installation

- Fax Unit (D483)

- Fax Installation



d483i507

16. Attach the Super G3 decal [A].

Parts Catalog Correction

Fax Option Type C400 (D483-01/02/03)

| Deleted Part Number | Description | Page | Index | Note |
|---------------------|-------------|------|-------|------|
| B4043861 | DECAL:SG3 | 3 | 16 | |

Model: Z-C1 Fax Option Type C400

Date: 05-Nov-12

No.: RD483001

1. Fax Unit (D483)

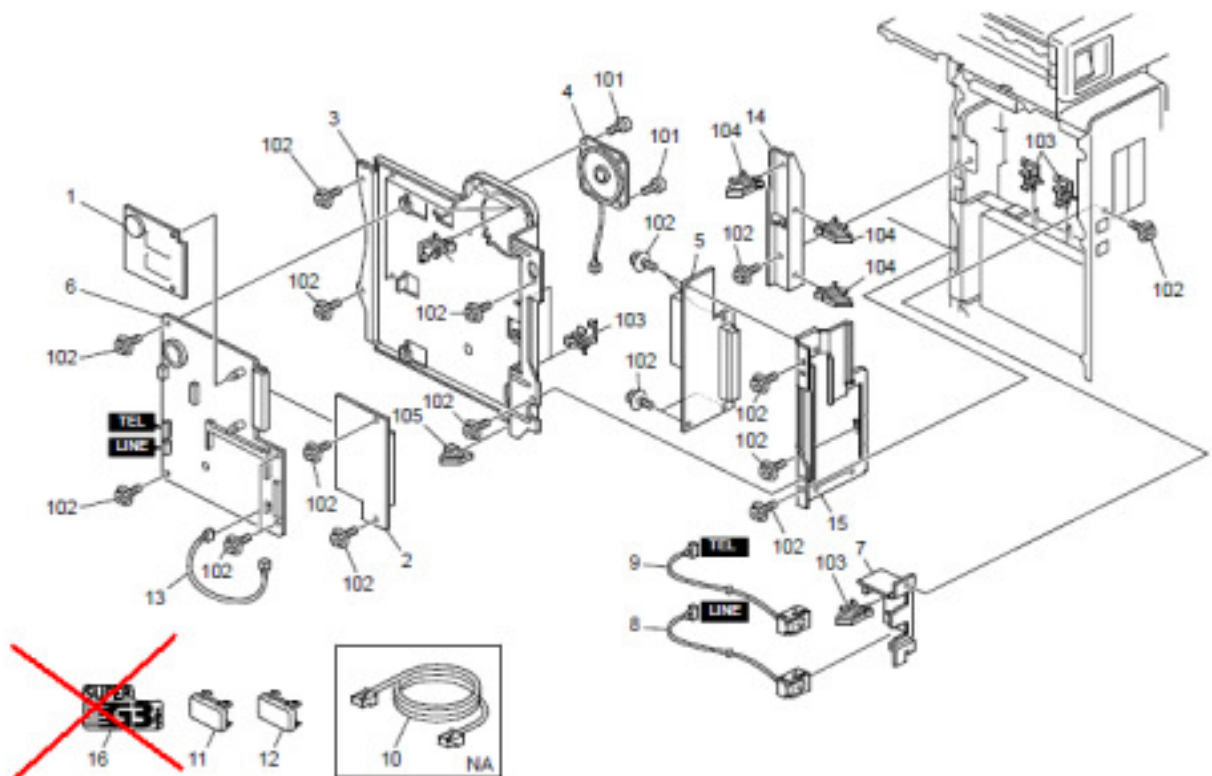

| | | | |
|---|---|---|---|
| Model: Z-C1 FAX Option TypeC400 | | Date: 28-Aug-14 | No.: RD483002 |
| Subject: Service manual correction (Fax Option (D483) Installation) | | Prepared by: K.Kunimatsu | |
| From: 1st Tech Service Sect., MFP/P Tech Service Dept. | | | |
| Classification: | <input type="checkbox"/> Troubleshooting <input type="checkbox"/> Mechanical <input type="checkbox"/> Paper path <input type="checkbox"/> Product Safety | <input type="checkbox"/> Part information <input type="checkbox"/> Electrical <input type="checkbox"/> Transmit/receive <input type="checkbox"/> Other () | <input type="checkbox"/> Action required <input checked="" type="checkbox"/> Service manual revision <input type="checkbox"/> Retrofit information <input type="checkbox"/> Tier 2 |

Service Manual Revision

The description for Installation procedure on page 13 was corrected as follows.

19. Attach FCC decal on the [A] of the rear lower cover (NA only).

20. Plug in the machine and turn on the main power switch.

★ Important

- After you turn the machine on, if you see a message that tells you the SRAM has been formatted due to a problem with SRAM, turn the machine off and on again to clear the message.

21. Enter the "User Tools" mode and set date and time.

22. Do ~~SP1000-001~~ in the fax SP mode and enter the serial number for the fax unit. → SP3102-000

23. Enter the correct country code with ~~SP1401-001~~ (NCU Country/ Area Code Setting). → SP1101-016

24. Exit the SP mode, and turn the machine off and on.