**DIGITAL COLOR PLAIN PAPER COPIER
OPERATOR'S MANUAL
FOR PRINTER FUNCTION**

Color Controller E-750
EASY SETUP GUIDE

FCC NOTICE

This equipment has been tested and found to comply with the limits for a Class A digital device, pursuant to Part 15 of the FCC Rules. These limits are designed to provide reasonable protection against harmful interference when the equipment is operated in a commercial environment. This equipment generates, uses, and can radiate radio frequency energy and, if not installed and used in accordance with the instruction manual, may cause harmful interference to radio communications. Operation of this equipment in a residential area is likely to cause harmful interference in which case the user will be required to correct the interference at his own expense.

WARNING:

Changes or modification made to this equipment, not expressly approved by the supplier or parties authorized by the supplier could void the user's authority to operate the equipment.

This Class A digital apparatus complies with Canadian ICES-003.

Cet appareil numérique de la classe A est conforme à la norme NMB-003 du Canada.

No part of this manual may be copied in whole or part without permission.

The contents of this manual may change without notification.

Trademarks described in this manual:

- Ethernet is a registered trademark of US Xerox Corporation.
- The official name of Windows 98 is Microsoft Windows 98 Operating System.
- The official name of Windows Me is Microsoft Windows Millennium Edition Operating System.
- The official name of Windows 2000 is Microsoft Windows 2000 Operating System.
- The official name of Windows Server 2003 is Microsoft Windows Server 2003 Operating System.
- The official name of Windows XP is Microsoft Windows XP Operating System.
- Microsoft, Windows, Windows NT, Microsoft Internet Explorer, and the brand names and product names of other Microsoft products are trademarks or registered trademarks of US Microsoft Corporation in the US and other countries.
- Apple, AppleTalk, Macintosh, Mac OS, and LaserWriter are trademarks of US Apple Computer Inc. in the US and other countries.
- PostScript and PostScript Logo are trademarks of Adobe Systems Incorporated.
- IBM PC/AT is a registered trademark of US International Business Machine Corporation.
- Fiery, the Fiery logo are trademarks registered in the U.S. Patent and Trademark Office. NetWise is a trademark of Electronics For Imaging, Inc.
- AMD is a trademark of Advanced Micro Devices, Inc.
- Pentium and Celeron are trademarks or registered trademarks of Intel Corporation.
- Other company names and product names in this manual are the trademarks or registered trademarks of their respective companies.

Thank you for purchasing the E-750 Network Printer Controller. This EASY SETUP GUIDE explains how to setup the equipment for printing. Read this guide before setting up your machine with the E-750 Network Printer Controller. Keep this guide within easy reach, and use it to configure quality printing environment and make the best use of your printer's functions.

* For further details of printing functions, please see other manuals included on the CD-ROM such as QUICK START GUIDE, USER SOFTWARE INSTALLATION GUIDE, PRINTING GUIDE, CONFIGURATION GUIDE, JOB MANAGEMENT GUIDE, COLOR GUIDE, and FIERY COLOR REFERENCE.

TABLE OF CONTENTS

■ SETUP FLOW	3
SETUP FLOW	4
Setup Flow for Windows	4
For SMB Printing	4
For LPR Printing	5
For IPP Printing	6
For Novell Printing	7
Setup Flow for Macintosh	10
■ INSTALLING THE PRINTER DRIVER (Windows)	11
ABOUT INSTALLATION	12
System Requirements	12
About the Installation Procedure	12
INSTALLING THE PRINTER DRIVER	13
Installing the Printer Driver for SMB Printing	13
Installing the Printer Driver for LPR Printing	16
Windows NT 4.0	17
Windows 2000/XP/Server 2003	24
Installing the Printer Driver for IPP Printing	32
Installing the Printer Driver for Novell Printing	37
Windows 98/Me	38
Windows NT 4.0/2000/XP/Server 2003	42
CONFIGURING THE OPTIONS	46
Configuring the Options Manually	46
Windows 98/Me	46
Windows NT 4.0/2000/XP/Server 2003	49
Configuring the Options Automatically	51
■ INSTALLING THE PRINTER DRIVER (Macintosh)	53
ABOUT INSTALLATION	54
System Requirements	54
INSTALLING THE PRINTER DRIVER	55
Installing the Printer Driver to Mac OS 9.x	55
Installing the AdobePS 8.7 Printer Driver	55
Creating the AdobePS Printer	57
Installing the Printer Driver to Mac OS X 10.2.x	60
Installing the PPD Files	60
Creating the Printer	62
Appendix for Booklet Printing on Macintosh	66
Printing a Booklet on Mac OS 9.x	66
Printing a Booklet on Mac OS X 10.2.x	69

SETUP FLOW

SETUP FLOW

After completing each procedure, please mark the checkbox (☐) in front of each procedure so that you can make sure completed each step for setup.

Setup Flow for Windows

For SMB Printing

☐ **Connecting the E-750**

Connect the E-750 to your network with a network cable.

REFERENCE

▼ CONFIGURATION GUIDE

▼ Chapter 1: Connecting to the Network

➤ Connecting network cable to the E-750

☐ **Setting up TCP/IP**

Configure the TCP/IP Setup options to assign the IP Address, Subnet Mask, and Gateway Address on the E-750 to enable Fiery WebSetup from the Control Panel.

REFERENCE

▼ CONFIGURATION GUIDE

▼ Chapter 4: Performing Setup from the Control Panel

▼ Network Setup options

▼ Protocol Setup options

➤ TCP/IP Setup options

☐ **Setting up the Printing Service**

Configure the Windows Print Sharing to enable the Windows Printing Service from Fiery WebSetup or Command WorkStation.

REFERENCE

▼ CONFIGURATION GUIDE

▼ Chapter 5: Setting up the E-750 from a Windows Computer

▼ Network Setup

➤ Windows Print Sharing (SMB)

❑ Installing the Printer Driver

Install the printer driver to use SMB printing.

REFERENCE

- P.13 “Installing the Printer Driver for SMB Printing”

❑ Configuring the Options

Configure the option settings on the printer driver.

REFERENCE

- P.46 “CONFIGURING THE OPTIONS”

For LPR Printing

LPR Printing is only available for Windows NT 4.0, Windows 2000, Windows XP, and Windows Server 2003.

❑ Connecting the E-750

Connect the E-750 to your network with a network cable.

REFERENCE

- ▼ CONFIGURATION GUIDE
 - ▼ Chapter 1: Connecting to the Network
 - Connecting network cable to the E-750

❑ Setting up TCP/IP

Configure the TCP/IP Setup options to assign the IP Address, Subnet Mask, and Gateway Address on the E-750 to enable Fiery WebSetup from the Control Panel.

REFERENCE

- ▼ CONFIGURATION GUIDE
 - ▼ Chapter 4: Performing Setup from the Control Panel
 - ▼ Network Setup options
 - ▼ Protocol Setup options
 - TCP/IP Setup options

❑ **Setting up the Printing Service**

Configure the LPD Printing to enable the LPD Printing Service from Fiery WebSetup or Command WorkStation.

REFERENCE

▼ CONFIGURATION GUIDE

▼ Chapter 5: Setting up the E-750 from a Windows Computer

▼ Network Setup

▼ Services

➤ LPD Printing

❑ **Installing the Printer Driver**

Install the printer driver to use LPR printing.

REFERENCE

➤ P.16 “Installing the Printer Driver for LPR Printing”

❑ **Configuring the Options**

Configure the option settings on the printer driver.

REFERENCE

➤ P.46 “CONFIGURING THE OPTIONS”

For IPP Printing

IPP Printing is only available for Windows 2000, Windows XP, and Windows Server 2003.

❑ **Connecting the E-750**

Connect the E-750 to your network with a network cable.

REFERENCE

▼ CONFIGURATION GUIDE

▼ Chapter 1: Connecting to the Network

➤ Connecting network cable to the E-750

□ **Setting up TCP/IP**

Configure the TCP/IP Setup options to assign the IP Address, Subnet Mask, and Gateway Address on the E-750 to enable Fiery WebSetup from the Control Panel.

REFERENCE

▼ CONFIGURATION GUIDE

▼ Chapter 4: Performing Setup from the Control Panel

▼ Network Setup options

▼ Protocol Setup options

➤ TCP/IP Setup options

□ **Installing the Printer Driver**

Install the printer driver to use IPP printing.

REFERENCE

➤ P.32 “Installing the Printer Driver for IPP Printing”

□ **Configuring the Options**

Configure the option settings on the printer driver.

REFERENCE

➤ P.46 “CONFIGURING THE OPTIONS”

For Novell Printing

A NetWare server is required in your network for Novell Printing.

□ **Connecting the E-750**

Connect the E-750 to your network with a network cable.

REFERENCE

▼ CONFIGURATION GUIDE

▼ Chapter 1: Connecting to the Network

➤ Connecting network cable to the E-750

❑ **Setting up the NetWare Server**

Configure the NetWare Server for printing with E-750.

REFERENCE

▼ CONFIGURATION GUIDE

▼ Chapter 2: Setting up Network Servers

- E-750 on a NetWare 4.x or 5.x network
- E-750 on a NetWare 5.x network with NDPS

❑ **Setting up TCP/IP**

Configure the TCP/IP Setup options to assign the IP Address, Subnet Mask, and Gateway Address on the E-750 to enable Fiery WebSetup from the Control Panel.

REFERENCE

▼ CONFIGURATION GUIDE

▼ Chapter 4: Performing Setup from the Control Panel

- ▼ Network Setup options
 - ▼ Protocol Setup options
 - TCP/IP Setup options

❑ **Setting up IPX/SPX (when using NetWare in IPX/SPX network)**

Configure the IPX/SPX frame type for the E-750 from Fiery WebSetup or Command WorkStation.

REFERENCE

▼ CONFIGURATION GUIDE

▼ Chapter 5: Setting up the E-750 from a Windows Computer

- ▼ Network Setup
 - ▼ Protocols
 - IPX/SPX

❑ **Setting up the Printing Service**

Enable the PServer Setup options and NDS Setup options (when using in NDS/NDPS mode), or Bindery Setup options (when using in Bindery mode) from Fiery WebSetup or Command WorkStation.

REFERENCE

▼ CONFIGURATION GUIDE

- ▼ Chapter 5: Setting up the E-750 from a Windows Computer

- ▼ Network Setup
 - ▼ Services
 - NetWare Printing (PServer) options

□ Installing the Printer Driver

Install the printer driver to use Novell printing.

REFERENCE

- P.37 “Installing the Printer Driver for Novell Printing”

□ Configuring the Options

Configure the option settings on the printer driver.

REFERENCE

- P.46 “CONFIGURING THE OPTIONS”

Setup Flow for Macintosh

□ Connecting the E-750

Connect the E-750 to your network with a network cable.

REFERENCE

▼ CONFIGURATION GUIDE

▼ Chapter 1: Connecting to the Network

➤ Connecting network cable to the E-750

□ Setting up AppleTalk

Enable the AppleTalk on the E-750 from the Control Panel.

REFERENCE

▼ CONFIGURATION GUIDE

▼ Chapter 4: Performing Setup from the Control Panel

▼ Network Setup options

▼ Protocol Setup options

➤ AppleTalk Setup

□ Installing the Printer Driver

Install the AdobePS driver and create the printer on a Macintosh computer.

REFERENCE

➤ P.55 "INSTALLING THE PRINTER DRIVER"

INSTALLING THE PRINTER DRIVER (Windows)

ABOUT INSTALLATION

Before installing the printer driver on your computer, read this section to understand the installation.

System Requirements

To install the printer drivers on a Windows computer, the following is required.

Hardware: PC/AT compatible with an 80486, AMD, or Pentium processor

OS: Windows 98, Windows Me, Windows NT 4.0 with Service Pack 6
Windows 2000 with Service Pack 4, Windows XP with Service Pack 1
Windows Server 2003

Memory: 8MB or more for printing
(32 MB for using other utilities)

About the Installation Procedure

Please find the installation procedure suited to your environment from the following;

SMB Printing for Windows 98/Me/NT 4.0/2000/XP/Server 2003

Installing the printer driver from a network print queue.

► P.13 “Installing the Printer Driver for SMB Printing”

LPR Printing for Windows for Windows NT 4.0/2000/XP/Server 2003

Installing the printer driver by Add Printer Wizard.

► P.16 “Installing the Printer Driver for LPR Printing”

IPP Printing for Windows for Windows 2000/XP/Server 2003

Installing the printer driver by Add Printer Wizard.

► P.32 “Installing the Printer Driver for IPP Printing”

Novell Printing for Windows 98/Me/NT 4.0/2000/XP/Server2003

Installing the printer driver from a network print queue.

► P.37 “Installing the Printer Driver for Novell Printing”

SUPPLEMENT:

After installing the printer driver, configure the installable options correctly to use the printer driver functionally.

► P.46 “CONFIGURING THE OPTIONS”

INSTALLING THE PRINTER DRIVER

Installing the Printer Driver for SMB Printing

PREPARATIONS:

Before installing the printer driver to use SMB printing, please make sure of the following:

- If a previous version of the printer driver has been installed on the system, it must be removed. (See instructions on this in the User Software Installation Guide.)
- The E-750 printer is connected to the network and turned on.
- The TCP/IP setting is completed correctly.
- The Windows Printing is completed correctly.

INSTALLING THE
PRINTER DRIVER
(Windows)

The procedure here describes an installation on Windows 98. The procedures are the same when other versions of Windows are used.

1 Open the E-750 printer in the Network Neighborhood with the Windows Explorer, and double-click on a queue.

- Select a queue depending on how you want to print.
direct - print jobs are sent straight to the printer without spooling.
hold - print jobs are held until users operate copying or moving them to the Print queue with the job management tools.
print - print jobs are spooled to the hard disk in the E-750 printer and printed out. Use this queue for general printing.
- The Printers screen appears.

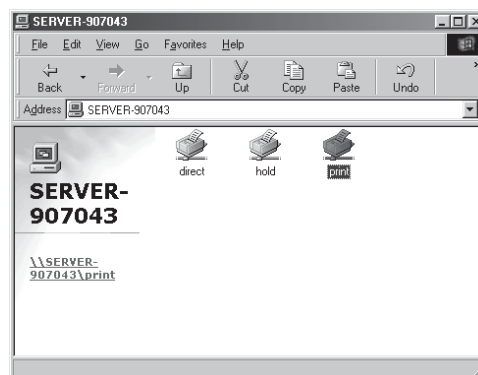

2 Click on [Yes].

- When installing to Windows 98 or Windows Me, the Add Printer Wizard screen appears. Continue to next step.
- When installing to Windows NT 4.0, Windows 2000, Windows XP, or Windows Server 2003, the printer is installed and the print queue screen appears. Continue to Step 7.

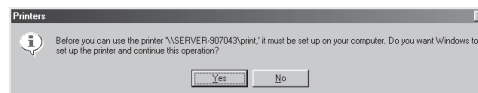

3 Select whether printing MS-DOS-based programs and click on [Next].

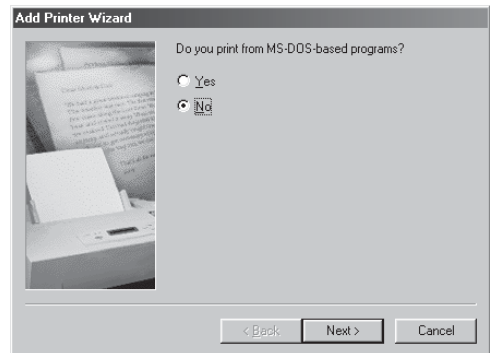

4 Change the name if desired, select whether using this printer as a default printer, and click on [Next].

- When no printer is installed on your computer, the selection is not displayed on the screen and this printer is used as a default printer automatically.

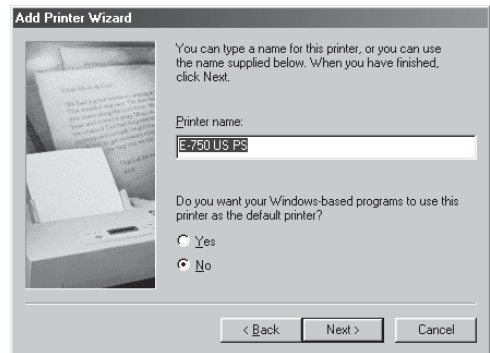

5 Select “Yes” to print a test page and click on [Finish].

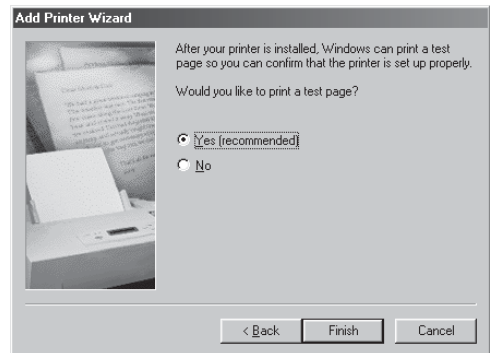

- 6 Make sure a test page is printed successfully and click on [Yes] to close the screen.

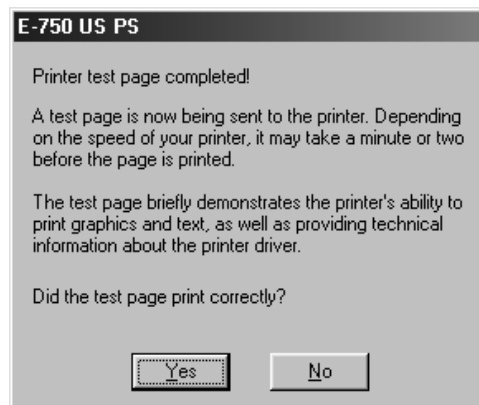

- 7 The printer driver is installed and the print queue screen appears.

Continue the operation to configure the option settings on the printer driver.

► P.46 "CONFIGURING THE OPTIONS"

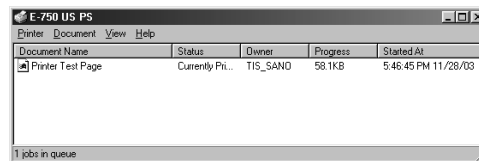

SUPPLEMENT:

The installed printer driver varies depending on the Emulation setting. When the Emulation setting is set to "PCL", the PCL printer driver is installed. When the Emulation setting is set to "PS", the PS printer driver is installed.

Installing the Printer Driver for LPR Printing

PREPARATIONS:

Before installing the printer driver to use LPR printing, please make sure of the following:

- The E-750 printer is connected to the network and turned on.
- The TCP/IP setting is completed correctly.
- The LPD Printing is completed correctly.

LPR printing is available only for Windows NT 4.0, Windows 2000, Windows XP, and Windows Server 2003. The procedure to Install the printer driver to use LPR printing is different depending on the version of the Windows.

- ▶ P.17 “Windows NT 4.0”
- ▶ P.24 “Windows 2000/XP/Server 2003”

Windows NT 4.0

REQUIREMENTS:

- The TCP/IP Printing Service is installed and running on your Windows NT 4.0.
- The TCP/IP protocol is installed and configured correctly on your Windows NT 4.0.
- You must log into Windows as a user who has the “Administrators” or “Power Users” privilege.

To install the printer driver to use LPR printing, configure the LPR port first, and then install the printer driver using the installer in the User Software CD-ROM.

1 Click on [Start] and select [Printers] in [Settings].

- The Printers folder is opened.

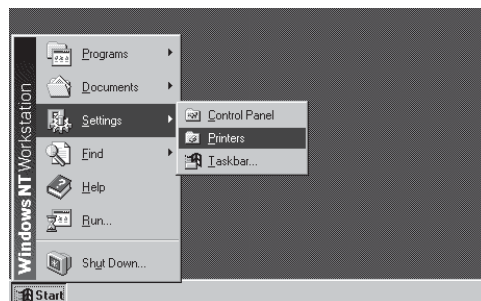

2 Double-click on the [Add Printer] icon.

- The Add Printer Wizard screen appears.

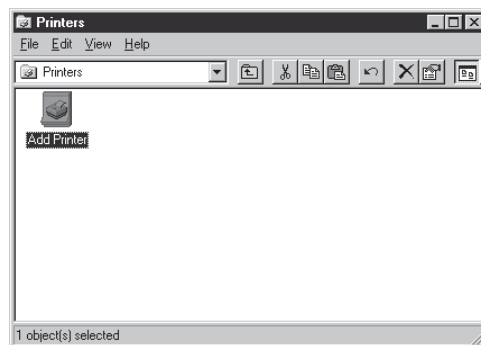

3 Select “My Computer” and click on [Next].

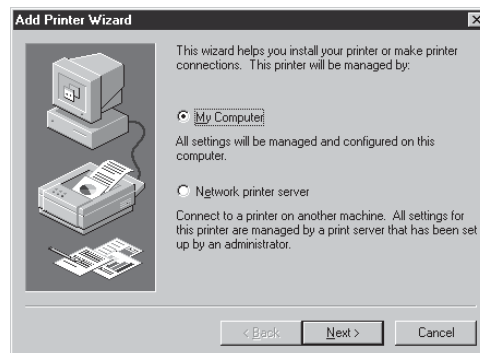

4 Click on [Add Port...].

- The Printer Ports screen appears.

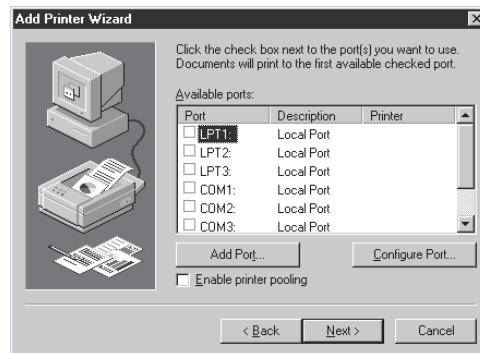

5 Select “LPR Port” and click on [New Port...].

- The Add LPR compatible printer screen appears.

SUPPLEMENT:

When “LPR Port” is not listed in the “Available Printer Ports” list, make sure the TCP/IP Printing Service is installed on your Windows NT 4.0. “LPR Port” is not listed unless the TCP/IP Printing Service is installed.

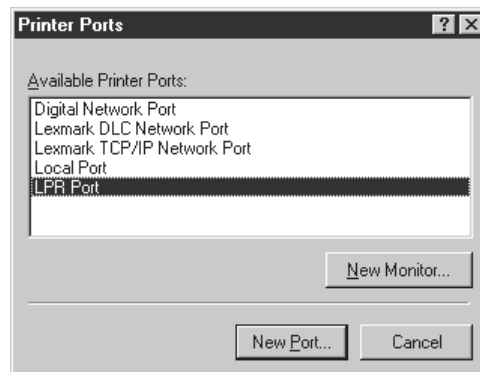

6 Enter the IP address of the E-750 printer in the “Name or address of server providing lpd” field and a queue name in the “Name of printer or print queue on that server” field, and click on [OK]

- When you use the WINS server, enter the print server name of the E-750 printer provided from the WINS server in the “Name or address of server providing lpd” field.
- In the “Name of printer or print queue on that server” field, you have to enter a queue name, direct, hold, or print, on the E-750 printer. Enter a queue depending on how you want to print.

direct - print jobs are sent straight to the printer without spooling.

hold - print jobs are held until users operate copying or moving them to the Print queue with the job management tools.

print - print jobs are spooled to the hard disk in the E-750 printer and printed out. Use this queue for general printing.

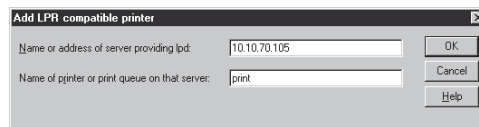

7 Click on [Close] to close the screen.

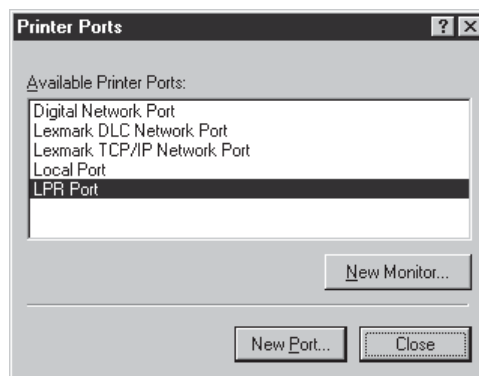

8 Make sure that the created LPR port is checked in the “Available ports” list and click on [Next].

- The LPR Port is added in the “Ports on this server” list.

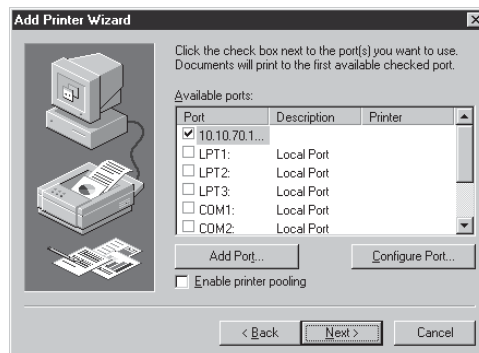

9 Click on [Have Disk...].

- The Install From Disk screen appears.

10 Insert the User Software CD-ROM into the CD-ROM drive.

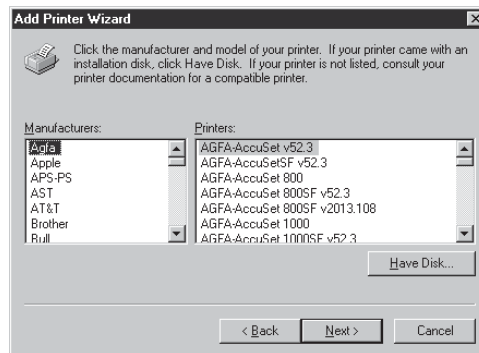

11 Click on [Browse...].

- The alert message is displayed.

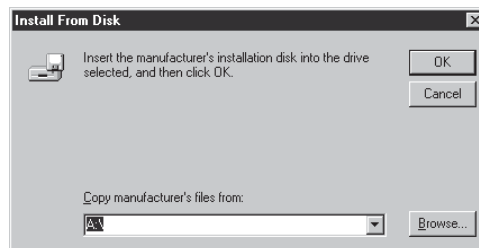

12 Click on [Cancel].

- The Locate File screen appears.

13 Locate the directory where the printer driver that you want to install is located, select “oemsetup.inf” file, and click on [Open].

- When you want to install the PS printer driver, locate the “\English\Prntdrv\Ps_drvr\Win_NT4x” folder in the User Software CD-ROM.
- When you want to install the PCL printer driver, locate the “\English\Prntdrv\Pcl6_drvr\Win_NT4x” folder in the User Software CD-ROM.

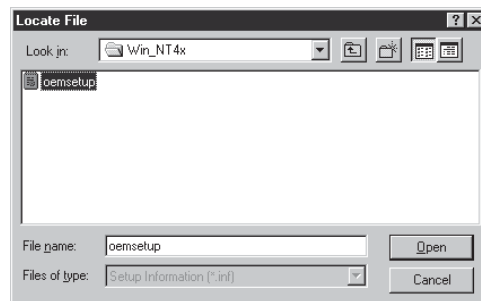

14 Click on [OK].

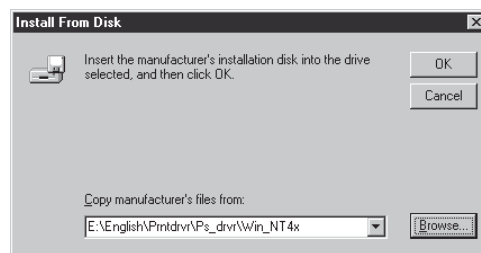

15 Select the printer driver that is compatible with E-750 printer and click on [Next].

- When the E-750 printer is a European version and the default paper size type is A4 system:
E-750 PS printer driver “E-750 EU PS”
E-750 PCL printer driver “E-750 EU PCL”
- When the E-750 printer is a US version and the default paper size type is LT system:
E-750 PS printer driver “E-750 US PS”
E-750 PCL printer driver “E-750 US PCL”

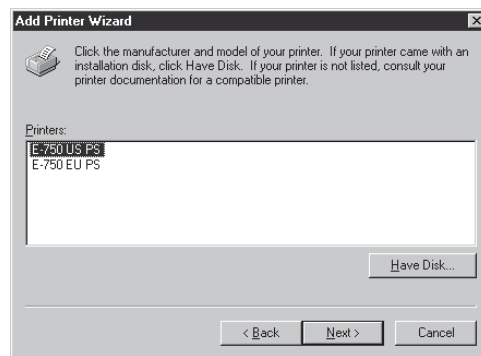

16 Change the name if desired and click on [Next].

- When one or more printer drivers have been installed, the screen also displays the selection for a default printer. If it is displayed, select whether using this printer as a default printer or not.

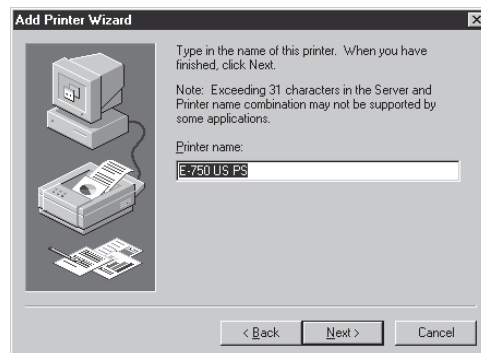

17 Select whether this printer is shared or not, and click on [Next].

- When you select “Shared”, you can also select the operating systems of printer drivers that you want to install for clients. If you select any operating systems, repeat the procedure from Step 9 to 15 to install the printer drivers for selected operating systems.

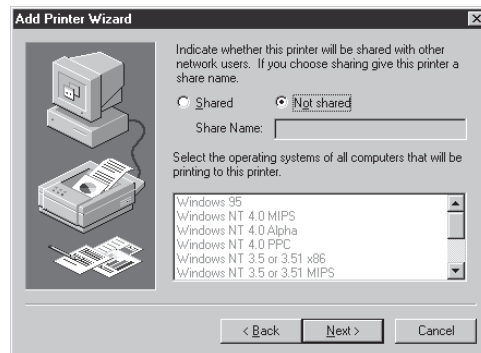

18 Select “Yes” to print a test page and click on [Finish].

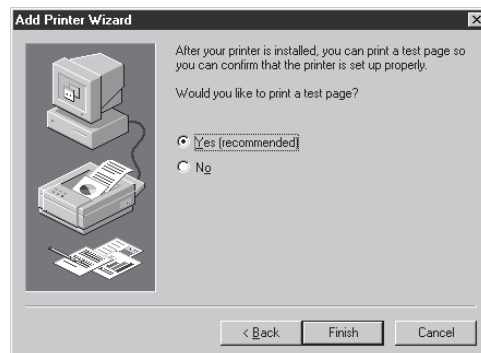

19 Make sure a test page is printed successfully and click on [Yes] to close the screen.

20 The printer driver is installed.

Continue the operation to configure the option settings on the printer driver.

► P.46 "CONFIGURING THE OPTIONS"

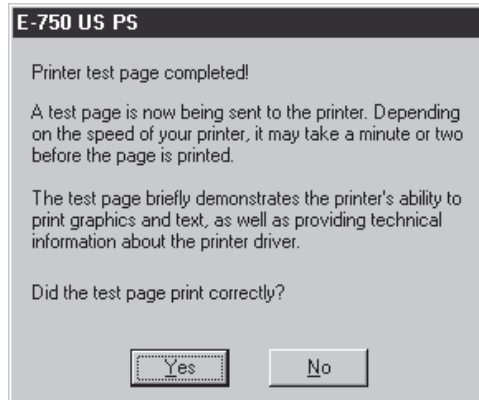

Windows 2000/XP/Server 2003

REQUIREMENTS:

- The TCP/IP protocol is installed and configured correctly on your Windows 2000/XP/Server 2003.
- You must log into Windows as a user who has the “Administrators” or “Power Users” privilege.

To install the printer driver to use LPR printing, configure the LPR port first, and then install the printer driver using the installer in the User Software CD-ROM.

The procedure here describes an installation on Windows 2000. The procedures are the same when Windows XP or Windows Server 2003 is used.

- 1** Click on [Start] and select [Printers] in [Settings] (Windows 2000) or select [Printers and Faxes] (Windows XP or Windows Server 2003).

- The Printers folder is opened.

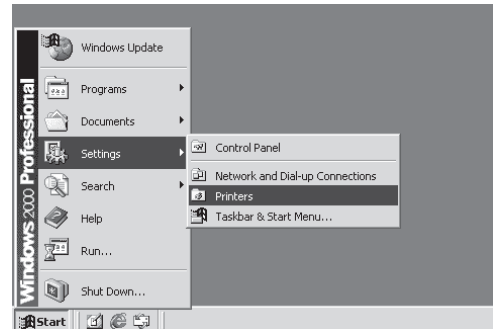

- 2** Double-click on the [Add Printer] icon (Windows 2000) or click on the “Add a Printer” hyperlink in the “Printer Tasks” (Windows XP and Windows Server 2003).

- The Add Printer Wizard screen appears.

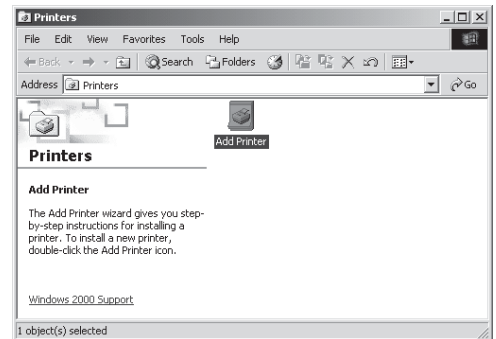

3 Click on [Next].

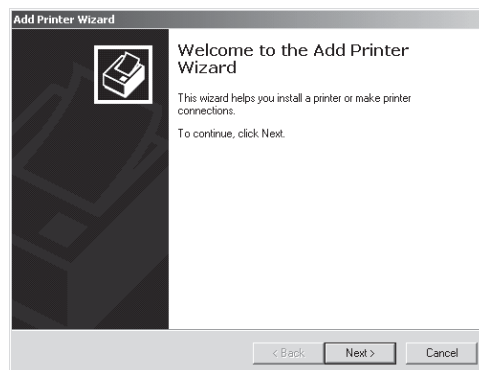

4 Select “Local printer” and check off “Automatically detected and install my Plug and Play printer”. Then click on [Next].

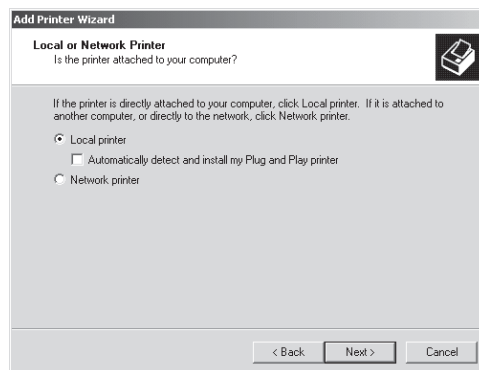

5 Select “Create a new port” and select “Standard TCP/IP Port” in the “Type” drop down box. Then click on [Next].

- The Add Standard TCP/IP Printer Port Wizard screen appears.

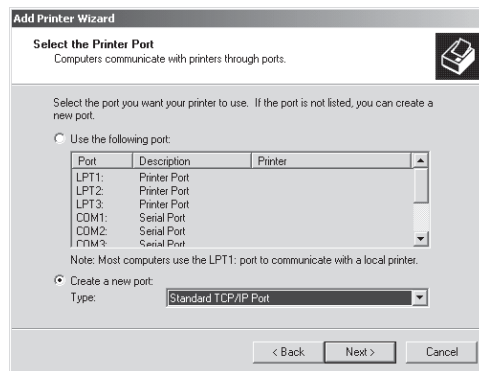

6 Click on [Next].

7 Enter the IP address of the E-750 printer in the “Printer Name or IP Address” field and click on [Next].

- When you use a WINS server, enter the print server name of the E-750 printer provided from the WINS server in the “Printer Name or IP Address” field.
- In the “Port Name” field, the port name is automatically entered according to the IP address or printer name entered in the “Printer Name or IP Address” field.

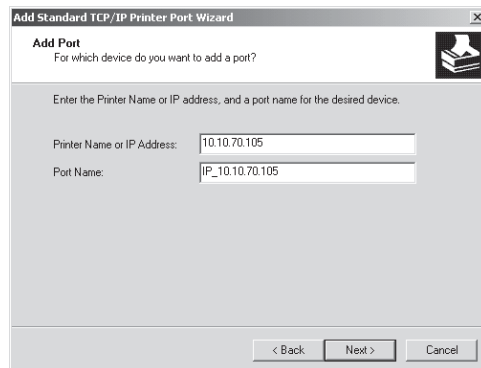

8 Select “Custom” and click on [Settings...].

- The Configure Standard TCP/IP Port Monitor screen appears.

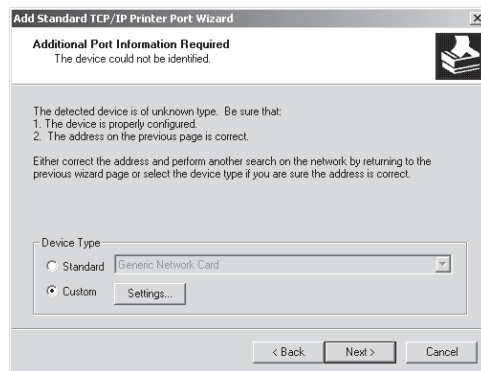

9 Select “LPR” at the “Protocol” option, enter a queue name in the “Queue Name” field at the “LPR Settings” option, and then click on [OK].

- In the “Queue Name” field, you have to enter a queue name, direct, hold, or print, on the E-750 printer. Enter a queue depending on how you want to print.

direct - print jobs are sent straight to the printer without spooling.

hold - print jobs are held until users operate copying or moving them to the Print queue with the job management tools.

print - print jobs are spooled to the hard disk in the E-750 printer and printed out. Use this queue for general printing.

- You can also enable the LPR Byte Counting by checking on “LPR Byte Counting Enabled”.

SUPPLEMENT:

If you have enabled the Port 9100 printing at the E-750 Control Panel, you can setting up Port 9100 printing as well. When you want to set up Port 9100 printing, select “Raw” at the “Protocol” option, and enter the port number in the “Port Number” field at the Raw Settings” option. The port number is different for each print connection as following:

9101 - use direct queue for printing.

9100 (default) or 9102 - use print queue for printing.

9103 - use hold queue for printing.

10 Click on [Next].

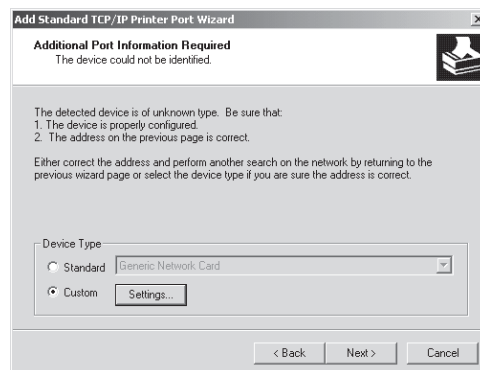

11 Click on [Finish].
• The screen returns to the Add Printer Wizard screen.

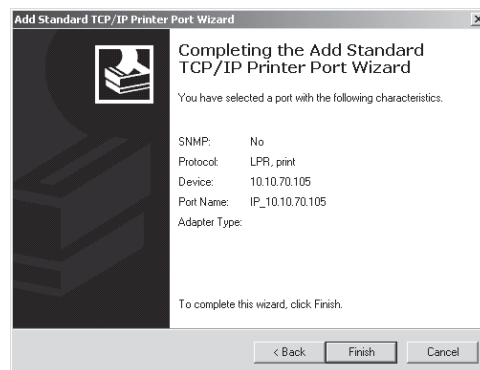

12 Click on [Have Disk...].
• The Install From Disk screen appears.

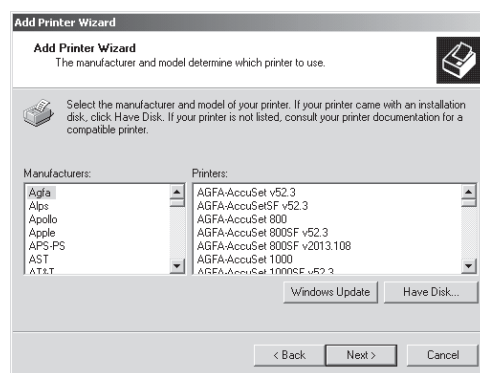

14 Click on [Browse...].
• The Locate File screen appears.

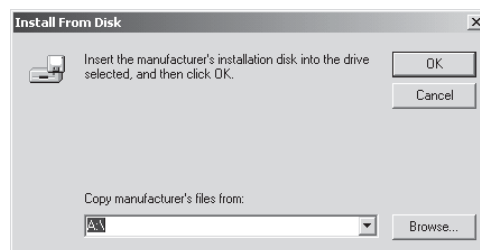

15 Locate the directory where the printer driver that you want to install is located, select “oemsetup.inf” file, and click on [Open].

- PS printer driver for Windows 2000/XP/Server 2003
[CD-ROM]:\English\Prntdrv\Ps_drvr\Win_2K_XP
- PCL printer driver for Windows 2000/XP/Server 2003
[CD-ROM]:\English\Prntdrv\Pcl6_drvr\Win_2K_XP

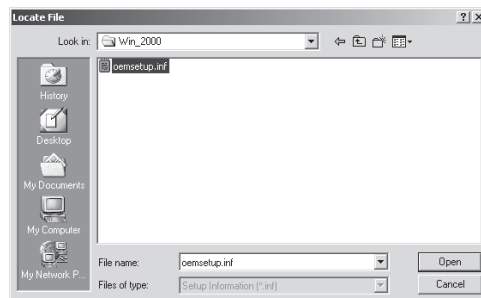

16 Click on [OK].

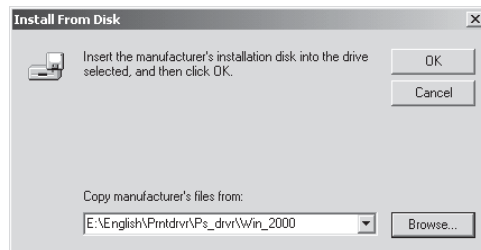

17 Select the printer driver that is compatible with E-750 printer and click on [Next].

- When the E-750 printer is a European version and the default paper size type is A4 system:
E-750 PS printer driver “E-750 EU PS”
E-750 PCL printer driver “E-750 EU PCL”
- When the E-750 printer is a US version and the default paper size type is LT system:
E-750 PS printer driver “E-750 US PS”
E-750 PCL printer driver “E-750 US PCL”

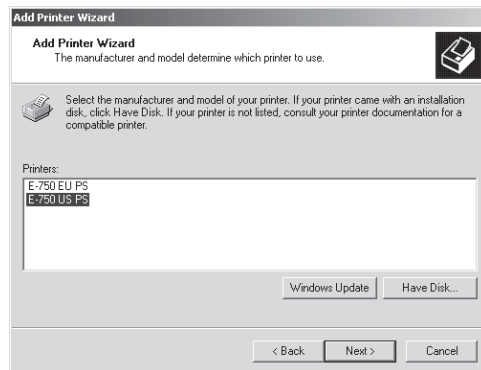

18 Change the name if desired and click on [Next].

- When one or more printer drivers have been installed, the screen also displays the selection for a default printer. If it is displayed, select whether using this printer as a default printer or not.

19 Select whether this printer is shared or not, and click on [Next].

20 Select “Yes” to print a test page and click on [Finish].

- 21** Click on [Finish].
- The Digital Signature Not Found screen appears.

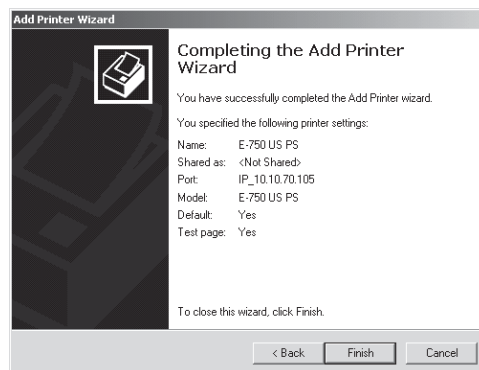

- 22** Click on [Yes].

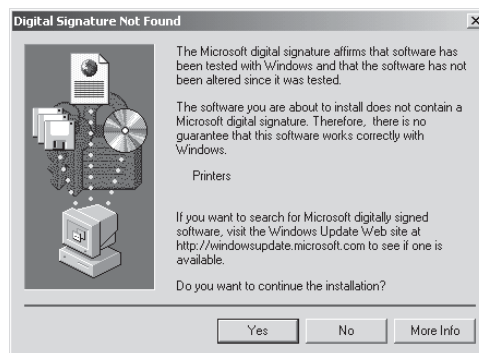

- 23** Make sure a test page is printed successfully and click on [OK] to close the screen.

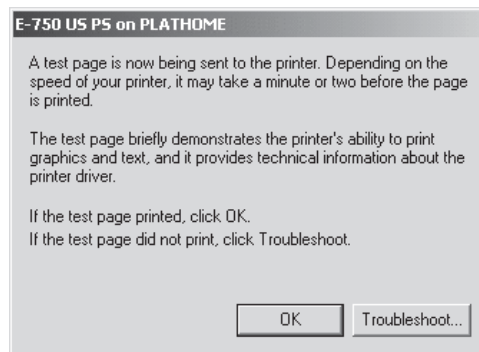

- 24** The printer driver is installed.
- Continue the operation to configure the option settings on the printer driver.
- P.46 "CONFIGURING THE OPTIONS"

Installing the Printer Driver for IPP Printing

PREPARATIONS:

Before installing the printer driver to use IPP printing, please make sure of the following:

- The E-750 printer is connected to the network and turned on.
- The TCP/IP setting is completed correctly.
- The TCP/IP protocol is installed and configured correctly on your Windows 2000/XP/Server 2003.

REQUIREMENTS:

- The TCP/IP protocol is installed and configured correctly on your Windows 2000/XP.
- You must log into Windows as a user who has the “Administrators” or “Power Users” privilege.

IPP printing is available only for Windows 2000, Windows XP, and Windows Server 2003. To install the printer driver to use IPP printing, install the printer driver by Add Printer Wizard.

The procedure here describes an installation on Windows 2000. The procedures are the same when Windows XP or Windows Server 2003 is used.

- 1 Click on [Start] and select [Printers] in [Settings] (Windows 2000) or select [Printers and Faxes] (Windows XP or Windows Server 2003).**

- The Printers folder is opened.

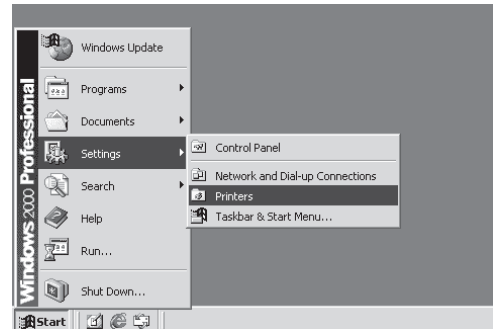

2 Double-click on the [Add Printer] icon (Windows 2000) or click on the “Add a Printer” hyperlink in the “Printer Tasks” (Windows XP or Windows Server 2003).

- The Add Printer Wizard screen appears.

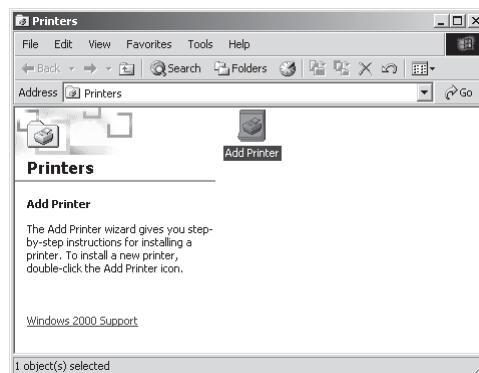

3 Click on [Next].

4 Select “Network printer” and click on [Next].

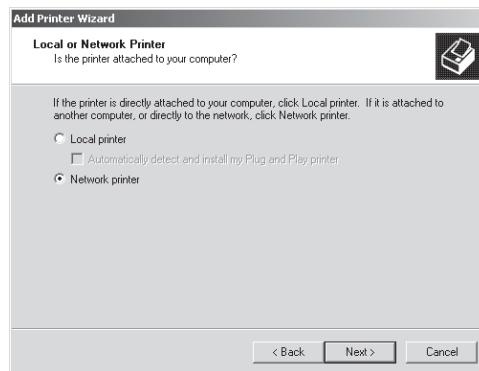

5 Select “Connect to a printer on the Internet or on your intranet”, enter “http://[IP address]/ipp/[queue name]” in the “URL” field, and then click on [Next].

- Enter the IP address of E-750 printer instead of [IP address].

- Enter a queue name that you want to use instead of “[queue name]” depending on how you want to print.

direct - print jobs are sent straight to the printer without spooling.

hold - print jobs are held until users operate copying or moving them to the Print queue with the job management tools.

print - print jobs are spooled to the hard disk in the E-750 printer and printed out. Use this queue for general printing.

Example: IP address = 192.168.0.20

Queue = print

http://192.168.0.20/ipp/print

- When you use the WINS server, enter the print server name of the E-750 printer instead of [IP address].

Example: Print Server Name = Server-907043

Queue = print

http://Server-907043/ipp/print

- The Connect to Printer screen appears.

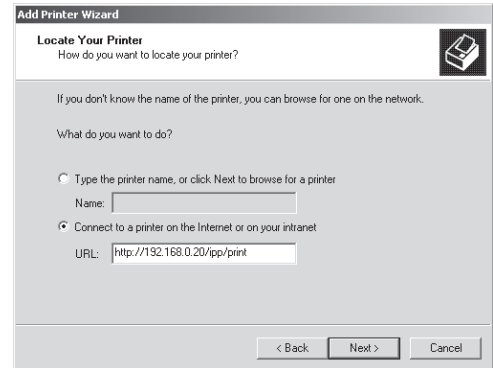

6 Click on [OK].

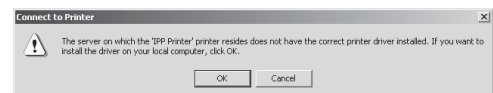

- 7** Click on [Have Disk...].
- The Install From Disk screen appears.

- 8** Insert the User Software CD-ROM into the CD-ROM drive.

- 9** Click on [Browse...].
- The Locate File screen appears.

- 10** Locate the directory where the printer driver for your operating system is located, select the “oemsetup.inf” file, and click on [Open].

- PS printer driver for Windows 2000/XP/Server 2003
[CD-ROM]:\English\Prntdrv\Ps_drvr\Win_2K_XP
- PCL printer driver for Windows 2000/XP/Server 2003
[CD-ROM]:\English\Prntdrv\Pcl6_drvr\Win_2K_XP
- The screen returns to the Install From Disk screen.

- 11** Click on [OK].

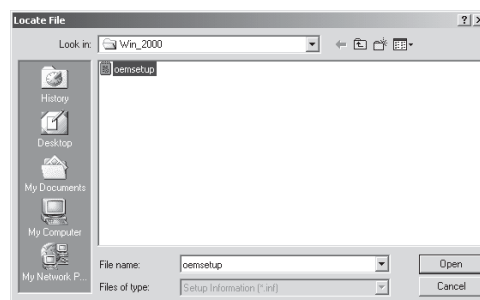
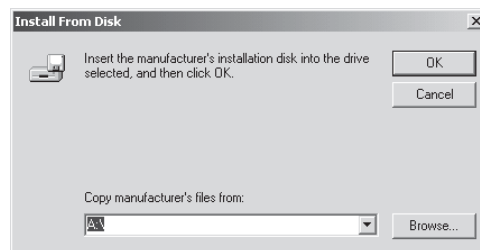
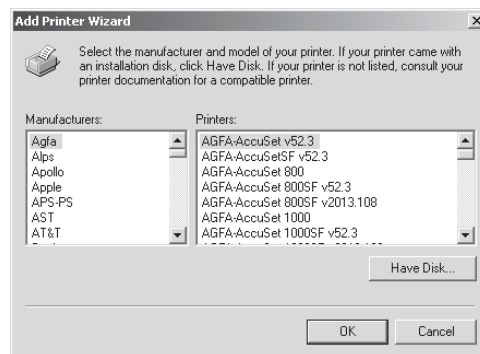

12 Select the printer driver that is compatible with E-750 printer and click on [Next].

- When the E-750 printer is a European version and the default paper size type is A4 system:
E-750 PS printer driver “E-750 EU PS”
E-750 PCL printer driver “E-750 EU PCL”
- When the E-750 printer is a US version and the default paper size type is LT system:
E-750 PS printer driver “E-750 US PS”
E-750 PCL printer driver “E-750 US PCL”
- The Digital Signature Not Found screen appears.

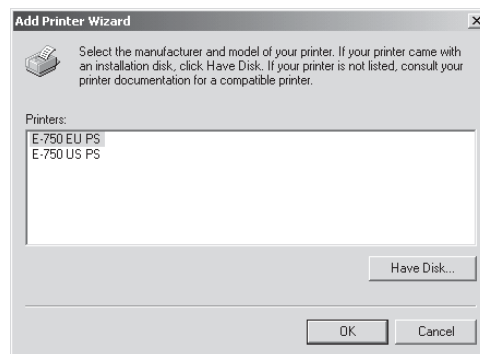

13 Click on [Yes].

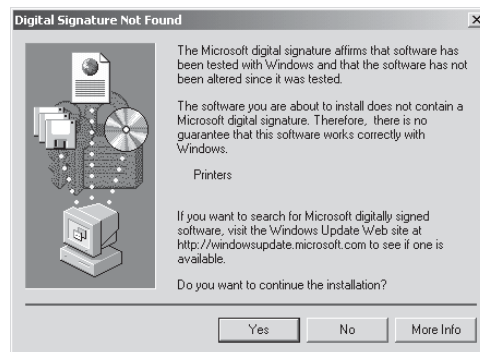

14 Click on [Finish].

15 The printer driver is installed. Continue the operation to configure the option settings on the printer driver.

- P.46 “CONFIGURING THE OPTIONS”

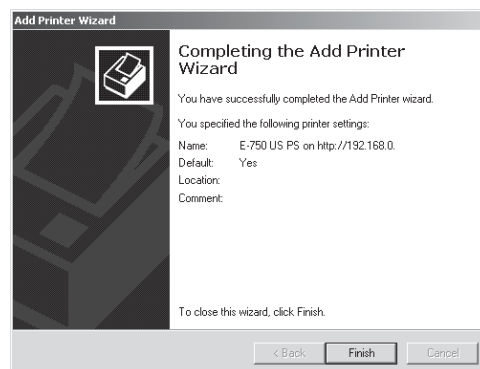

Installing the Printer Driver for Novell Printing

PREPARATIONS:

Before installing the printer driver for Novell printing, please make sure of the following:

- The E-750 printer is connected to the network and turned on.
- The TCP/IP setting is completed correctly. (Required only when you want to use Fiery WebSetup or using the printer with NetWare server 5.x in the TCP/IP network.)
- The IPX/SPX and NetWare settings are completed correctly.

The procedure to Install the printer driver to use Novell printing is different depending on the version of the Windows.

► P.38 “Windows 98/Me”

► P.42 “Windows NT 4.0/2000/XP/Server 2003”

Windows 98/Me

REQUIREMENTS:

- The NetWare server is configured correctly and running on your network.
- The TCP/IP protocol is installed and configured correctly on your Windows computer. (Required only when using the NetWare server 5.x in the TCP/IP network.)
- The Client for NetWare Networks and the IPX/SPX-compatible protocol are installed on your Windows computer. (Required only when using the NetWare server in the IPX/SPX network.)
- The Service for NetWare Directory Services is installed on your Windows computer. (Required only when using the NetWare server in NDS or NDPS mode.)
- You have an appropriate privilege to access to the NetWare server.

The procedure here describes an installation on Windows 98. The procedures are same when Windows Me is used.

1 Open the NetWare server (when using in bindery mode) or NDS directory tree (when using in NDS or NDPS mode) in the Network Neighborhood with the Windows Explorer, and double-click on a queue.

- Select a queue depending on how you want to print.
[given name]_direct - print jobs are sent straight to the printer without spooling.
[given name]_hold - print jobs are held until users operate copying or moving them to the Print queue with the job management tools.
[given name]_print - print jobs are spooled to the hard disk in the E-750 printer and printed out. Use this queue for general printing.
- When using the NetWare 5.x in NDPS mode and the printer drivers for each Operating System are installed to a NDPS broker, the printer driver is automatically installed.
- Unless using the NetWare 5.x in NDPS mode and printer drivers for each Operating System are installed to a NDPS broker, the Add Printer Wizard screen appears. Continue to the next step.

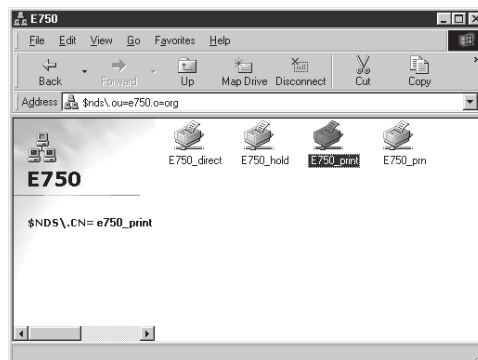
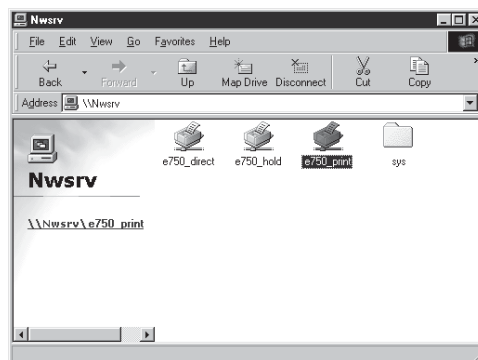

SUPPLEMENT:

The queue names created on the NetWare server should be either “[given name]_direct”, “[given name]_hold”, “[given name]_print” ([given name] can be any name). Those queues correspond to the E-750 printer’s queues, Direct, Hold, and Print.

2 Click on [Yes].

- The Add Printer Wizard screen appears.

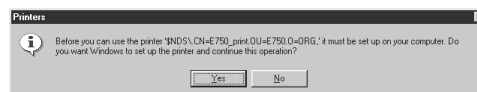

3 Select whether printing MS-DOS-based programs and click on [Next].

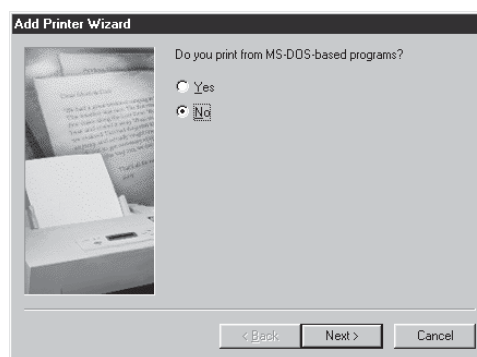

4 Click on [Have Disk...].

- The Install From Disk screen appears.

5 Insert the User Software CD-ROM into the CD-ROM drive.

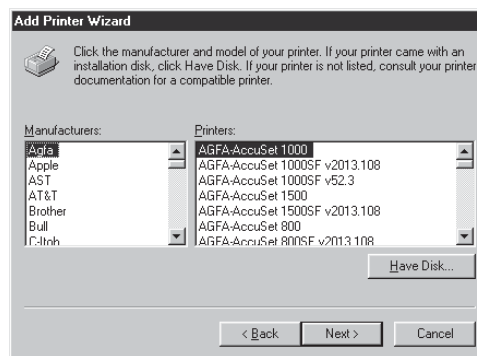

- 6** Click on [Browse...].
- The Open screen appears.

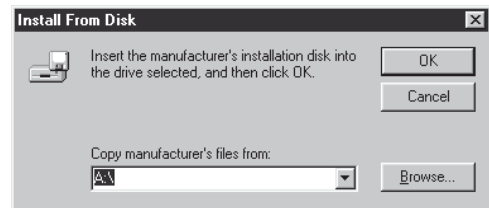

- 7** Locate the directory where the printer driver that you want to install is located, select “oemsetup.inf” file, and click on [Open].

- PS printer driver
[CD-ROM]:\English\Prntdrv\Ps_drvr\Win_9x_ME
- PCL printer driver
[CD-ROM]:\English\Prntdrv\Pcl6_drvr\Win_9x_ME
- The screen returns to the Install From Disk screen.

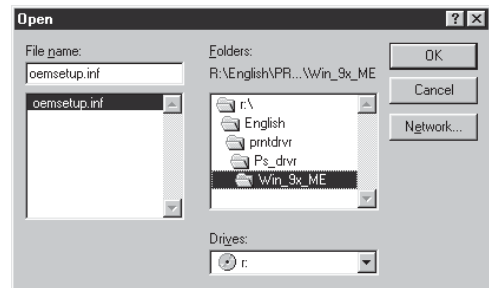

- 8** Click on [OK].

- 9** Select the printer driver that is compatible with E-750 printer and click on [Next].

- When the E-750 printer is a European version and the default paper size type is A4 system:
E-750 PS printer driver “E-750 EU PS”
E-750 PCL printer driver “E-750 EU PCL”
- When the E-750 printer is a US version and the default paper size type is LT system:
E-750 PS printer driver “E-750 US PS”
E-750 PCL printer driver “E-750 US PCL”

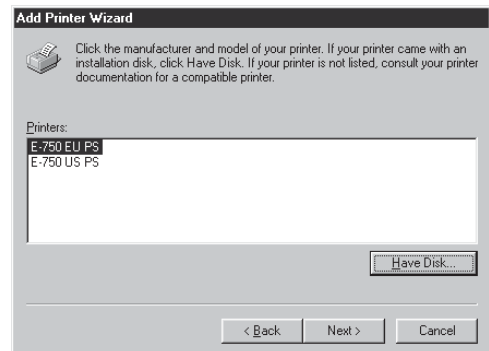

10 Change the name if desired, select whether using this printer as a default printer, and click on [Next].

- When no printer is installed on your computer, the selection is not displayed on the screen and this printer is used as a default printer automatically.

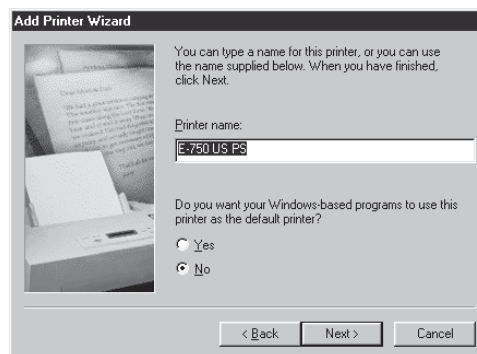

11 Select “Yes” to print a test page and click on [Finish].

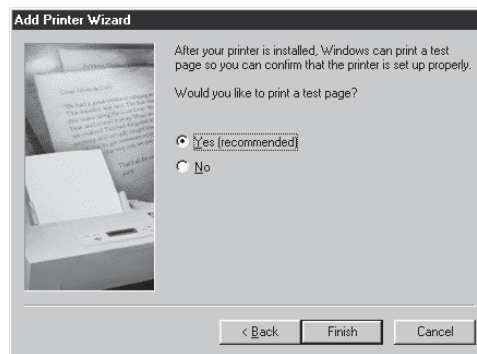

12 Make sure a test page is printed successfully and click on [Yes] to close the screen.

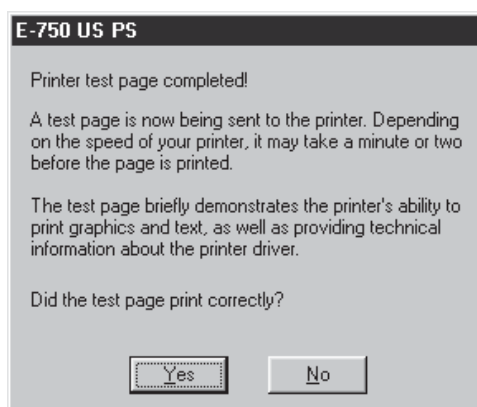

13 The printer driver is installed and the print queue screen appears.

Continue the operation to configure the option settings on the printer driver.

► P.46 “CONFIGURING THE OPTIONS”

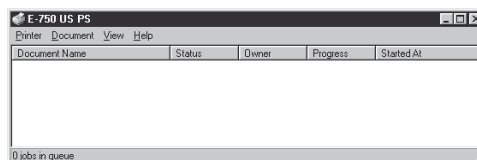

Windows NT 4.0/2000/XP/Server 2003

REQUIREMENTS:

- The NetWare server is configured correctly and running on your network.
- The TCP/IP protocol is installed and configured correctly on your Windows computer. (Required only when using the NetWare server 5.x in the TCP/IP network.)
- The NWLink IPX/SPX Compatible Transport protocol and NWLink NetBIOS protocol (for Windows NT 4.0) or NWLink IPX/SPX/NetBIOS Compatible Transport Protocol (for Windows 2000, Windows XP, and Windows Server 2003) are installed on your Windows computer. (Required only when using the NetWare server in the IPX/SPX network.)
- The Gateway (and Client) Services for NetWare is installed on your Windows computer.
- You have an appropriate privilege to access to the NetWare server.

The procedure here describes an installation on Windows NT 4.0. The procedures are the same when Windows 2000, Windows XP, or Windows Server 2003 is used.

1 Open the NetWare server (when using in bindery mode) or NDS directory tree (when using in NDS or NDPS mode) in the Network Neighborhood with the Windows Explorer, and double-click on a queue.

- Select a queue depending on how you want to print.
[given name]_direct - print jobs are sent straight to the printer without spooling.
[given name]_hold - print jobs are held until users operate copying or moving them to the Print queue with the job management tools.
[given name]_print - print jobs are spooled to the hard disk in the E-750 printer and printed out. Use this queue for general printing.
- When using the NetWare 5.x in NDPS mode and the printer drivers for each Operating System are installed to a NDPS broker, the printer driver is automatically installed.
- Unless using the NetWare 5.x in NDPS mode and printer drivers for each Operating System are installed to a NDPS broker, the Add Printer Wizard screen appears. Continue to the next step.

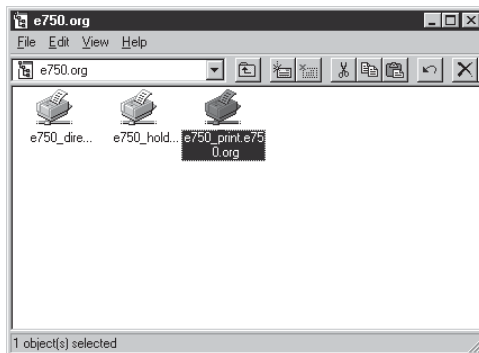
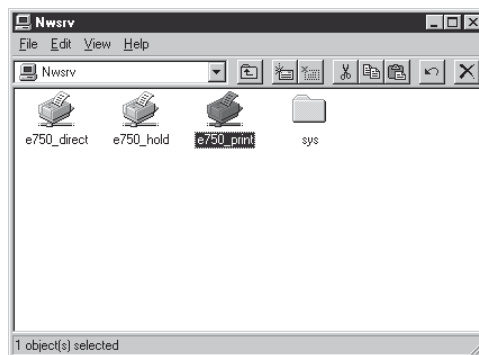

SUPPLEMENT:

The queue names created on the NetWare server should be either “[given name]_direct”, “[given name]_hold”, “[given name]_print” ([given name] can be any name). Those queues correspond to the E-750 printer’s queues, Direct, Hold, and Print.

2 Click on [Yes].

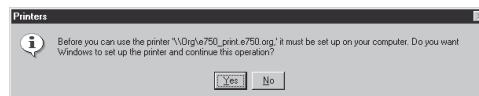

3 Click on [OK].
• The Add Printer Wizard screen appears.

4 Click on [Have Disk...].
• The Install From Disk screen appears.

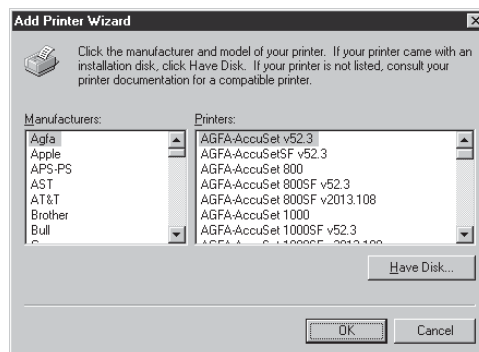

6 Click on [Browse...].
• When you are operating on Windows NT 4.0, the “A:\ is not accessible” message may appear. When the message is displayed, click on [Cancel] and continue the operation.
• The Locate File screen appears.

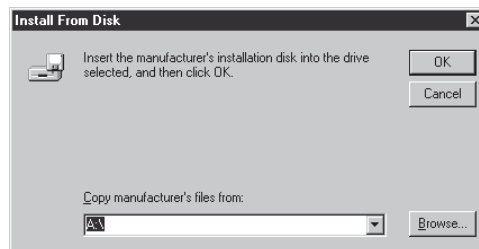

7 Locate the directory where the printer driver that you want to install is located, select “oemsetup.inf” file, and click on [Open].

- PS printer driver for Windows NT 4.0
[CD-ROM]:\English\Prntdrv\Ps_drvr\Win_NT4x
- PCL printer driver for Windows NT 4.0
[CD-ROM]:\English\Prntdrv\Pcl6_drvr\Win_NT4x
- PS printer driver for Windows 2000/XP/Server 2003
[CD-ROM]:\English\Prntdrv\Ps_drvr\Win_2K_XP
- PCL printer driver for Windows 2000/XP/Server 2003
[CD-ROM]:\English\Prntdrv\Pcl6_drvr\Win_2K_XP
- The screen returns to the Install From Disk screen.

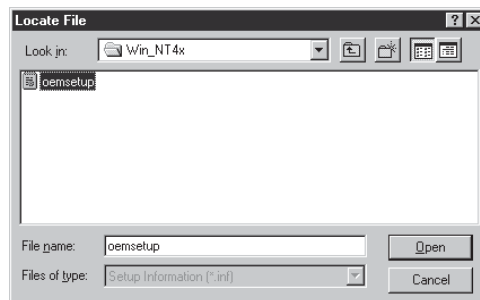

8 Click on [OK].

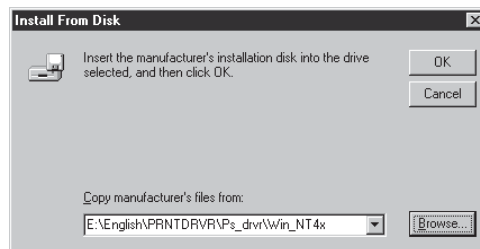

9 Select the printer driver that is compatible with E-750 printer and click on [Next].

- When the E-750 printer is a European version and the default paper size type is A4 system:
E-750 PS printer driver “E-750 EU PS”
E-750 PCL printer driver “E-750 EU PCL”
- When the E-750 printer is a US version and the default paper size type is LT system:
E-750 PS printer driver “E-750 US PS”
E-750 PCL printer driver “E-750 US PCL”

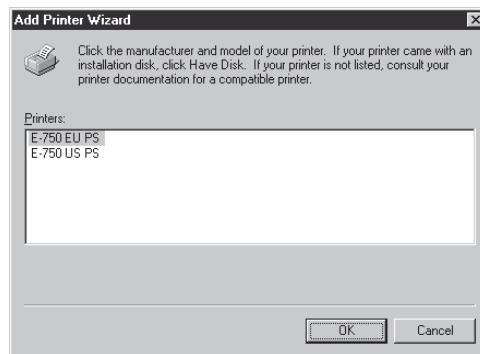

10

The printer driver is installed and the print queue screen appears.

Continue the operation to configure the option settings on the printer driver.

► P.46 “CONFIGURING THE OPTIONS”

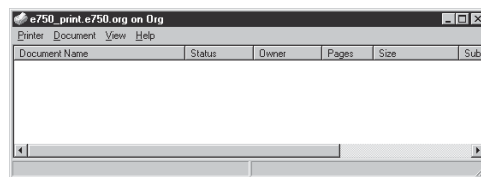

CONFIGURING THE OPTIONS

After you complete the installation of printer drivers, you should configure the option settings on the printer driver.

There are two methods to configure the options;

- When the E-750 printer and your computer is not connected in the TCP/IP network, you can configure the options manually.
 - ▶ P46 “Configuring the Options Manually”
- When the E-750 printer and your computer is connected in the TCP/IP network, you can configure the options automatically obtaining the settings using the Two-Way Communication.
 - ▶ P51 “Configuring the Options Automatically”

Configuring the Options Manually

The procedure to configure the options manually is different depending on the version of the Windows.

- ▶ P46 “Windows 98/Me”
- ▶ P49 “Windows NT 4.0/2000/XP/Server 2003”

Windows 98/Me

- 1 Select the printer driver in the Printers folder. Then click on [File] and select [Properties].**

- The printer driver properties screen appears.

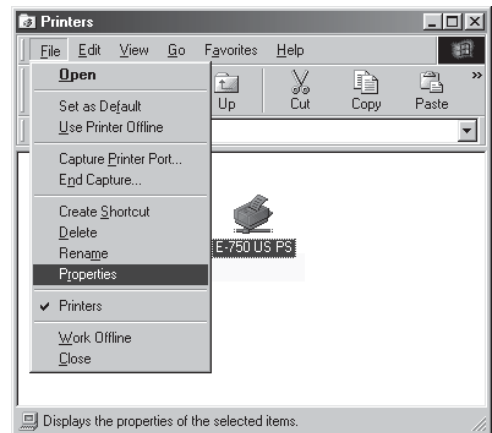

2 Display the [Configuration] tab, select the option under “Available Options” and click on [Add].

- Added options are displayed in the “Installed Options” list. Repeat the operation to add all options installed on the machine.

NOTE:

Select 2/3 hole Punch Unit to use the Punch Option.

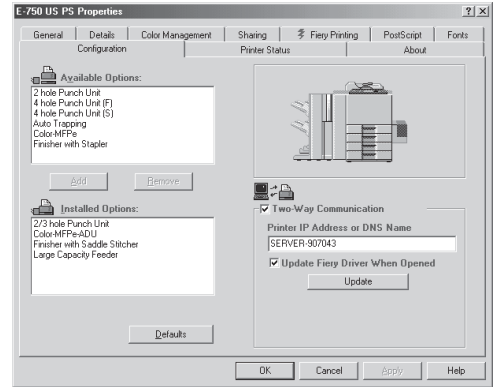

2/3 hole Punch Unit

Add this when 2/3 Hole Punch Unit (Hole Punch Unit Type 3131) is installed. This can be added only when “Finisher with Saddle Stitcher” or “Finisher with Stapler” has been already added into the “Installed Options” list.

Auto Trapping

Add this when the  to Trapping feature is installed.

Color-MFPe-ADU

Add this when the Automatic Duplexing Unit (AD470) is installed.

Finisher with Saddle Stitcher

Add this when the Saddle Stitch Finisher (SR940) is installed.

Finisher with Stapler

Add this when the Stapler Finisher (SR930) is installed.

Large Capacity Feeder

Add this when the Large Capacity Feeder (RT47) is installed.

NOTE:

To add a hole punch option to the “Installed Options” list, “Finisher with Stapler” or “Finisher with Saddle Stitcher” should be added before adding a hole punch option. When you add a hole punch option before adding a finisher option, the Conflict screen appears.

To automatically resolve the conflict as shown in the table on the screen, click on [OK].

To cancel the selection and return to the printer driver to re-configure the options, click on [Cancel].

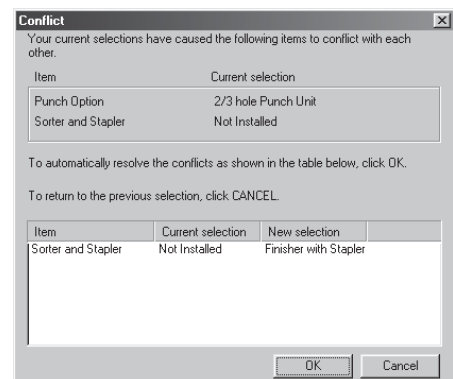

3 Click on [OK] to save settings.

Windows NT 4.0/2000/XP/Server 2003

For SMB Printing on Windows NT 4.0/2000/XP/Server 2003:

When users install the printer driver for SMB printing on Windows NT 4.0, Windows 2000, Windows XP, and Windows Server 2003, only a user who log into the computer or domain using the username “Administrator” can configure the option settings on the printer driver. The options settings which are set by the “Administrator” are automatically applied to the other users’ printer driver for SMB printing.

1 Select the printer driver in the Printers folder. Then click on [File] and select [Properties].

- When you are operating on Windows XP, open the Printers and Faxes folder to access to the printer driver.
- The printer driver properties screen appears.

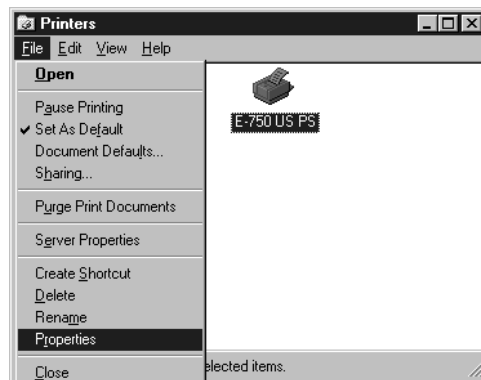

2 Display the [Device Settings] tab and set the options.

- When you are operating on Windows NT 4.0, select the option under “Installable Options”, and select the installed option from the list below to change the settings. 

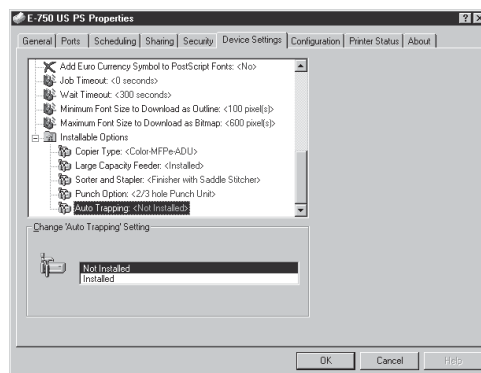

- When you are operating on Windows 2000 or Windows XP, select the option under “Installable Options”, and select the installed option from the drop-down list to change the settings.

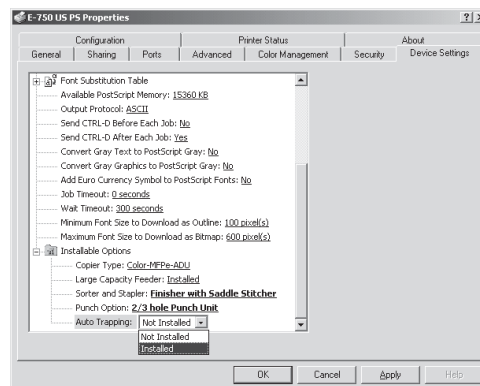

Copier Type

This sets whether or not the Automatic Duplexing Unit is installed.

Color-MFPe - Select this when the Automatic Duplexing Unit is not installed.

Color-MFPe-ADU - Select this when the Automatic Duplexing Unit (AD470) is installed.

Large Capacity Feeder

This sets whether or not the Large Capacity Feeder is installed.

Not Installed - Select this when the Large Capacity Feeder is not installed.

Installed - Select this when the Large Capacity Feeder (RT47) is installed.

Sorter and Stapler

This sets whether or not the Finisher is installed.

Not Installed - Select this when the Finisher is not installed.

Finisher with Saddle Stitcher - Select this when the Finisher with Saddle Stitcher (SR940) is installed.

Finisher with Stapler - Select this when the Finisher with Stapler (SR930) is installed.

Punch Option

This sets whether or not the hole punch unit is installed. This can be selected when “Finisher with the Saddle Stitcher” or “Finisher with Stapler” is selected at “Sorter and Stapler”.

Not Installed - Select this when no hole punch unit is installed.

2/3 hole Punch Unit - Select this when the 2/3 Hole Punch Unit (Hole Punch Unit Type 3131) is installed.

Auto Trapping

This sets whether or not the Auto Trapping feature is installed.

Not Installed - Select this when the Auto Trapping feature is not installed.

Installed - Select this when the Auto Trapping feature is installed.

3

Click on [OK] to save settings.

Configuring the Options Automatically

When the E-750 printer and your computer is connected in the TCP/IP network, you can configure the options automatically obtaining the settings using Two-Way Communication.

1 Select the printer driver in the Printers folder. Then click on [File] and select [Properties].

- When you are operating on Windows XP, open the Printers and Faxes folder to access to the printer driver.
- The printer driver properties screen appears.

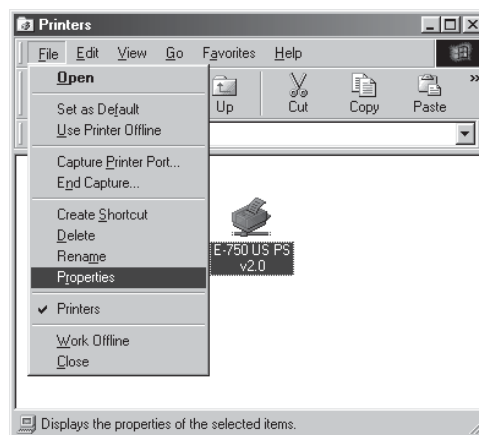

2 Display the [Configuration] tab, check “Two-Way Communication” and enter the IP address or DNS Name in the “Printer IP Address or DNS Name” field. Then click on [Update].

- When you installed the printer driver for SMB printing, “Two-Way Communication” has been checked on and the DNS Name has entered in the “Printer IP Address or DNS Name” field.

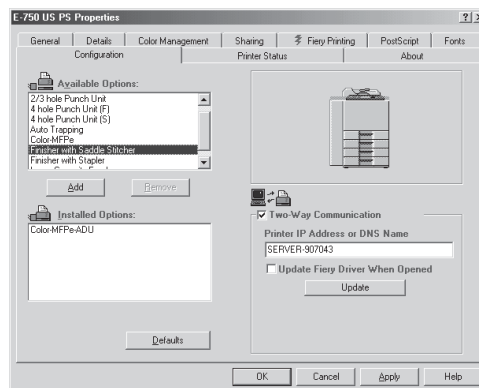

- When you are operating on Windows NT 4.0, Windows 2000 or Windows XP, the Attention message is displayed after clicking on [Update]. In this case, click on [OK] to close the message and confirm the option settings are correctly configured on the [Device Settings] tab.

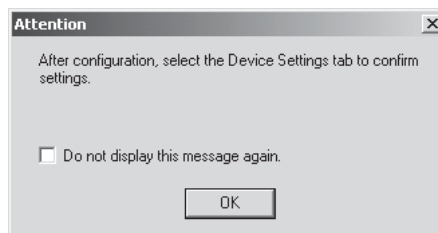

3 Click on [OK] to save settings.

INSTALLING THE PRINTER DRIVER (Macintosh)

ABOUT INSTALLATION

Before installing the printer driver to your computer, read this section to understand about the installation.

System Requirements

To install the printer drivers to a Macintosh computer, the following environments are required.

OS: Mac OS 9.x, Mac OS X 10.1 (Classic)

Mac OS X 10.2.x

Memory: 32MB or more

INSTALLING THE PRINTER DRIVER

The instructions on how to install the printer driver vary depending on the Mac OS. Please refer to the following instructions for configuring printing systems on Macintosh computers.

- P.55 “Installing the Printer Driver to Mac OS 9.x”
- P.60 “Installing the Printer Driver to Mac OS X 10.2.x”

Installing the Printer Driver to Mac OS 9.x

To install the printer driver to Mac OS 9.x, follow the procedure below:

- Installing the AdobePS 8.7 Printer Driver to your Macintosh computer.
 - P.55 “Installing the AdobePS 8.7 Printer Driver”
- Creating the PostScript printer for the E-750 printer on your Macintosh computer.
 - P.57 “Creating the AdobePS Printer”

Installing the AdobePS 8.7 Printer Driver

NOTE:

- If the AdobePS is already installed on your computer, please make sure the version of AdobePS is 8.7 or later. To check the version of AdobePS on your computer, select the AdobePS file located in the “Extensions” folder under the “System Folder”. Then click on [File], select [General Information] in [Get Info]. The information of the AdobePS file is displayed and you can check the version of the AdobePS file.

When the version of AdobePS is earlier than 8.7:

If the version of AdobePS is earlier than 8.7, follow the procedure here and install the AdobePS 8.7 printer driver from the User Software CD-ROM.

When the version of AdobePS is later than 8.7:

You have to install the printer description files for the E-750 although you do not have to install the AdobePS printer driver from the User Software CD-ROM. To install the printer description files to your Mac OS computer, simply copy the files located in the “OS9:English:Printer Driver:Printer Descriptions” folder in the User Software CD-ROM into the “System Folder:Extensions:Printer Descriptions” folder on your Mac OS hard drive.

- When a previous version of the PPD files for the E-750 are installed on your computer and the desktop printer for the E-750 has been created, please delete the desktop printer before installing the Adobe PS 8.7 printer driver and PPD files.

1 Insert the User Software CD-ROM into the CD-ROM drive.

- The User Software icon appears on the desktop.

2 Double-click on “AdobePS 8.7 Installer” included in the “OS9:English:Printer Driver” folder in the User Software CD-ROM.

- The AdobePS 8.7 installation begins.

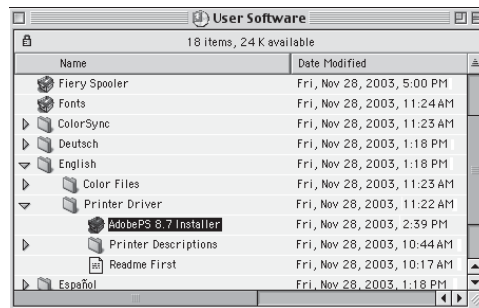

3 Click on [Yes].

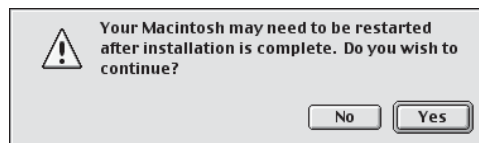

4 Click on [Replace].

- When the old version of AdobePS is already installed on your computer, the message screen as shown at right is displayed. In this case, click on [Replace].

5 Click on [OK].

6 Click on [Quit].

Creating the AdobePS Printer

1 Click on apple menu and select [Chooser].

- The Chooser screen appears.

2 Select the AdobePS icon and a E-750 Printer displayed in the list, and click on [Create].

- Select a E-750 printer depending on how you operate the printing. ([Server Name] is a printer name of E-750.)

[Server Name]_Direct - print jobs are sent straight to the printer without spooling.

[Server Name]_Hold - print jobs are held until users operate copying or moving them to the Print queue with the job management tools.

[Server Name]_Print - print jobs are spooled to the hard disk in the E-750 printer and printed out. Use this queue for general printing.

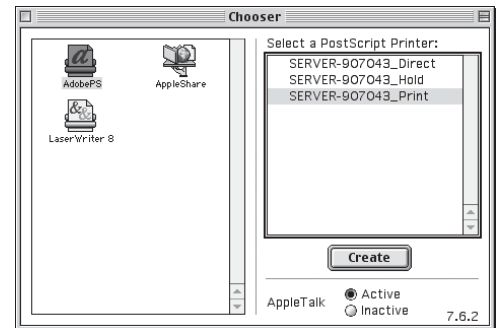

3 Select a PostScript Printer Description file to be used and click on [Select].

- When the E-750 printer is a US version, and the default paper size type is LT system, select "E-750 US PS".
- When the E-750 printer is a European version, and the default paper size type is A4 system, select "E-750 EU PS".

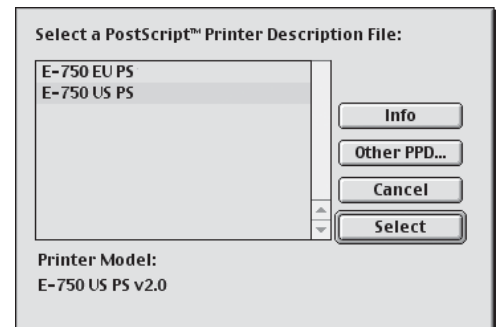

4 Select each option according to the configuration of the E-750 printer and click on [OK].

NOTE:

Select 2/3 hole Punch Unit to use the Punch Option.

Copier Type

This sets whether or not the Automatic Duplexing Unit is installed.

Color-MFPe - Select this when the Automatic Duplexing Unit is not installed.

Color-MFPe-ADU  Select this when the Automatic Duplexing Unit (AD470) is installed.

Large Capacity Feeder

This sets whether or not the Large Capacity Feeder is installed.

Not Installed - Select this when the Large Capacity Feeder is not installed.

Installed - Select this when the Large Capacity Feeder (RT47) is installed.

Sorter and Stapler

This sets whether or not the Finisher is installed.

Not Installed - Select this when the Finisher is not installed.

Finisher with Saddle Stitcher - Select this when the Finisher with Saddle Stitcher (SR940) is installed.

Finisher with Stapler - Select this when the Finisher with Stapler (SR930) is installed.

Punch Option

This sets whether or not the hole punch unit is installed. This can be selected when "Finisher with Saddle Stitcher" or "Finisher with Stapler" is selected at "Sorter and Stapler".

Not Installed - Select this when no hole punch unit is installed.

2/3 hole Punch Unit - Select this when the 2/3 Hole Punch Unit (Hole Punch Unit Type 3131) is installed.

Auto Trapping

This sets whether or not the Auto Trapping feature is installed.

Not Installed - Select this when the Auto Trapping feature is not installed.

Installed - Select this when the Auto Trapping feature is installed.

5 Close the screen.

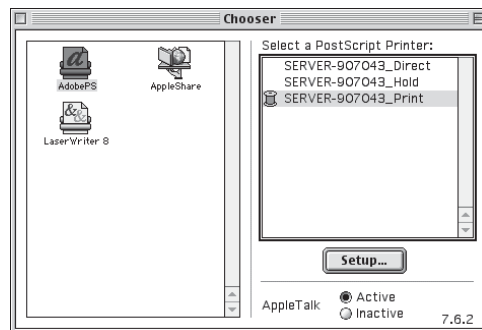

6 Click on [OK].

- The current printer is set to the E-750 printer and the E-750 printer icon displayed on the desktop.

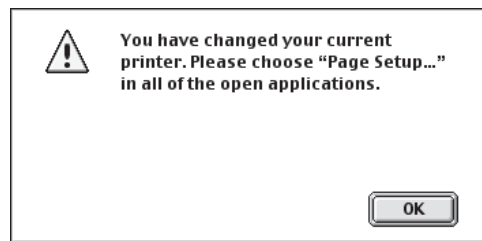

Installing the Printer Driver to Mac OS X 10.2.x

To install the printer driver to Mac OS X 10.2.x or higher, follow the procedure below:

- Installing the PPD Files to your Macintosh computer.
 - ▶ P.60 “Installing the PPD Files”
- Creating the PostScript printer for the E-750 printer on your Macintosh computer.
 - ▶ P.62 “Creating the Printer”

Installing the PPD Files

1 Insert the User Software CD-ROM into the CD-ROM drive.

- The User Software icon appears on the desktop.

2 Double-click on “OSX Installer” included in the “OSX:Printer Driver” folder in the User Software CD-ROM.

- The Authenticate screen appears.

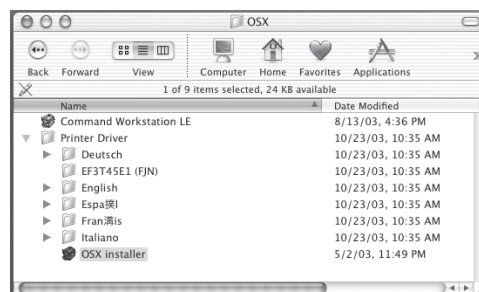

3 Enter the user name and password that has an administrator privilege, and click on [OK].

- The License screen appears.

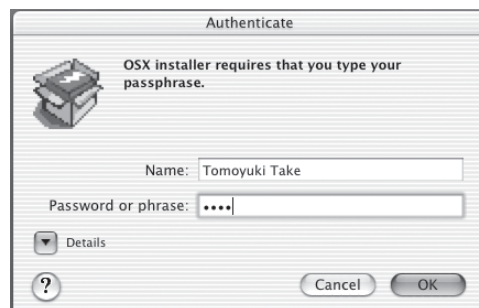

- 4** Click on [Accept].
- The OSX Installer screen appears.

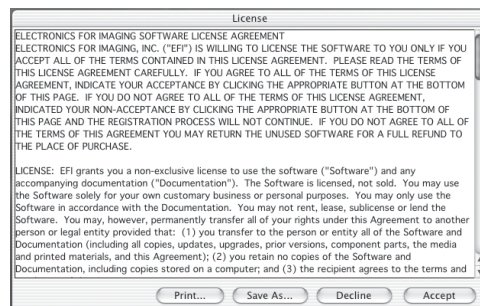

- 5** Click on [Install].
- It starts copying files.

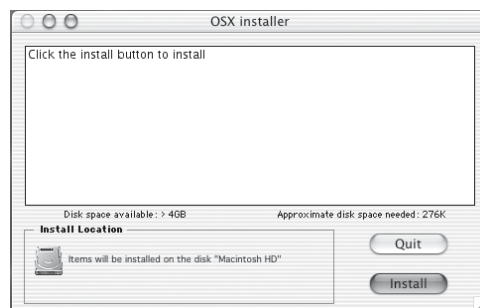

- 6** Click on [Restart] to restart your computer.

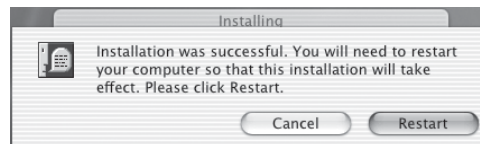

Creating the Printer

1 Start the Print Center, located “Applications :Utilities” folder in the Boot Disk.

- The Printer List screen appears.

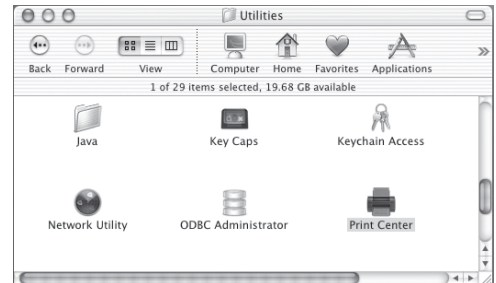

2 Click on [Add].

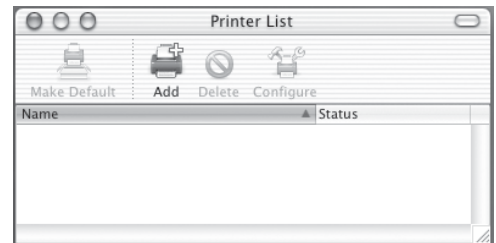

3 Select “AppleTalk” in the drop down box and select the zone name that the E-750 printer is located.

- If the AppleTalk network is not configured with a zone, select “Local AppleTalk Zone”.

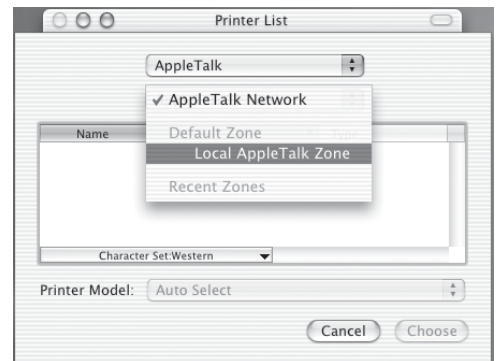

4 Select the E-750 printer displayed in the list.

- Select a E-750 printer depending on how you operate the printing. ([Server Name] is a printer name of E-750.)

[Server Name]_Direct - print jobs are sent straight to the printer without spooling.

[Server Name]_Hold - print jobs are held until users operate copying or moving them to the Print queue with the job management tools.

[Server Name]_Print - print jobs are spooled to the hard disk in the E-750 printer and printed out. Use this queue for general printing.

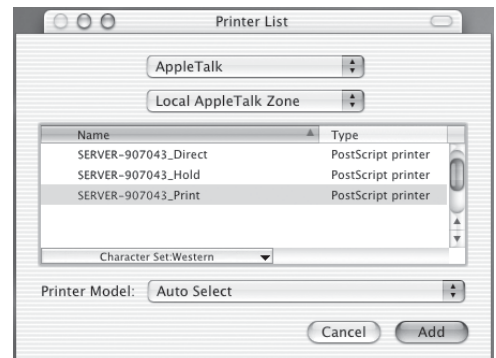

5 Select “Richo” at the “Printer Model” drop down box.

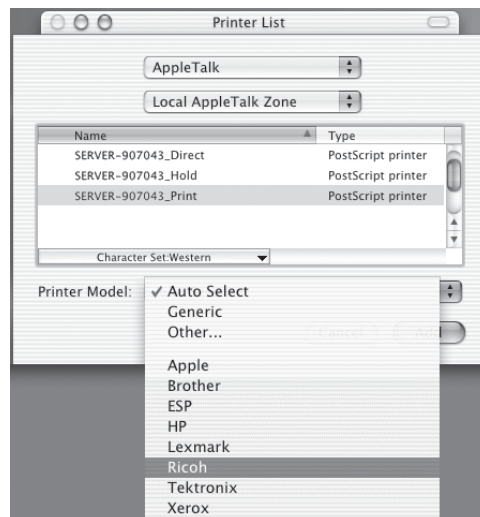

6 When the E-750 printer is a US version, and the default paper size type is LT system, select “E-750 US PS”.

When the E-750 printer is a European version, and the default paper size type is A4 system, select “E-750 EU PS”.

- The printer is added to the Printer List.

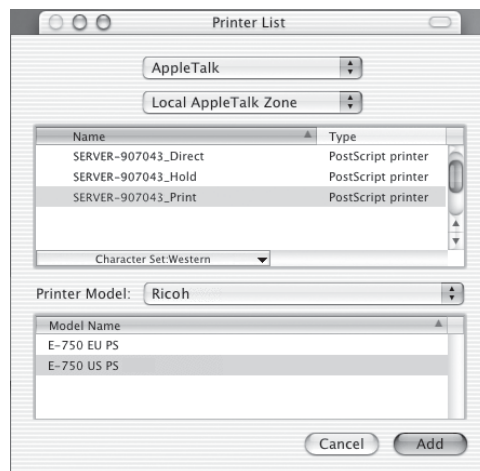

7 Select the printer that you created and, then, select [Show Info] in the [Printers] menu.

- The Printer Info screen appears.

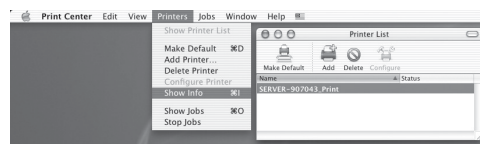

8 Select “Installable Options” in the drop down menu.

- The Installable Options window is displayed.

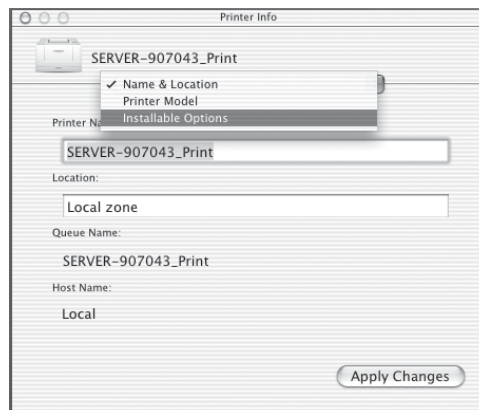

9 Select each option according to the configuration of the E-750 printer.

NOTE:

Select 2/3 hole Punch Unit to use the Punch Option.

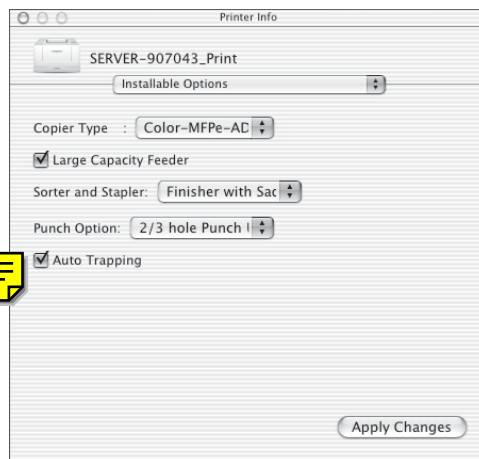

Copier Type

This sets whether or not the Automatic Duplexing Unit is installed.

Color-MFPe - Select this when the Automatic Duplexing Unit is not installed.

Color-MFPe-ADU - Select this when the Automatic Duplexing Unit (AD470) is installed.

Large Capacity Feeder

Check this when the Large Capacity Feeder is installed.

Sorter and Stapler

This sets whether or not the Finisher is installed.

Not Installed - Select this when the Finisher is not installed.

Finisher with Saddle Stitcher - Select this when the Finisher with Saddle Stitcher (SR940) is installed.

Finisher with Stapler - Select this when the Finisher with Stapler (SR930) is installed.

Punch Option

This sets whether or not the hole punch unit is installed. This can be selected when “Finisher with the Saddle Stitcher” or “Finisher with Stapler” is selected at “Sorter and Stapler”.

Not Installed - Select this when no hole punch unit is installed.

2/3 hole Punch Unit - Select this when the 2/3 Hole Punch Unit (Hole Punch Unit Type 3131) is installed.

Auto Trapping

Check this if the Auto Trapping feature is installed.

10 Click on [Apply Changes] and close the window.

Appendix for Booklet Printing on Macintosh

NOTE:

The following information does not always guarantee for that all applications can perform the booklet printing from a Macintosh computer.

Printing a Booklet on Mac OS 9.x

When you want to print a booklet from a portrait document or a landscape document, follow the procedure below.

SUPPLEMENT:

If you are printing from Microsoft Word, you should set the Microsoft Word options as well before clicking on [OK] to accept settings on the Page Setup dialog.

► P.68 “When Printing from Microsoft Word”

1 Click on the [File] menu from an application, and select [Print].

2 Select “Printer Specific Options” at the drop down box.

3 Select the output paper size at the “Print Size” drop down box.

4 Select “Top-Top” when printing a portrait document, or “Top-Bottom” when printing a landscape document at the “Duplex” drop down box.

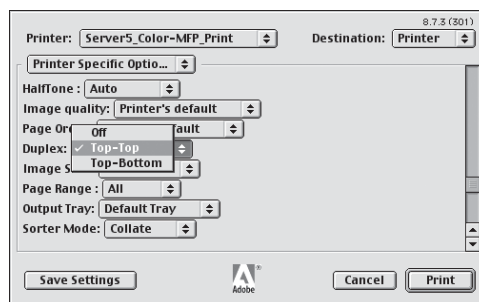
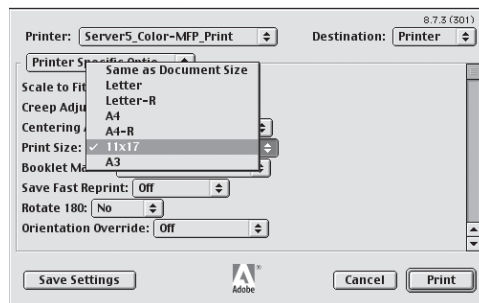

5 Select “Reverse” at the “Page Order” drop down box.

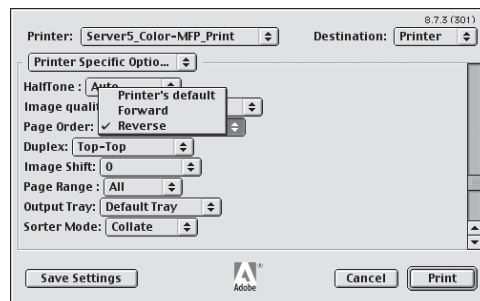

6 Select “Sort” at the “Sorter Mode” drop down box.

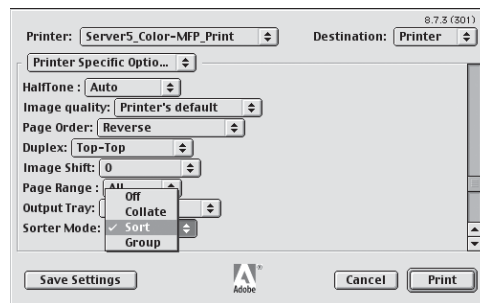

INSTALLING THE
PRINTER DRIVER
(Macintosh)

7 Select “Saddle Tray” at the “Output Tray” drop down box.

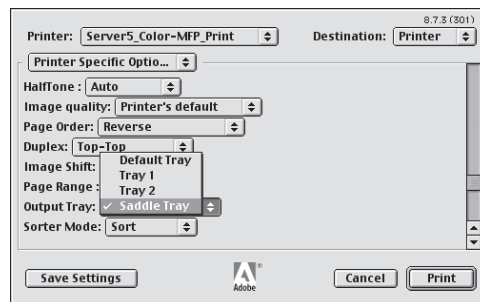

8 Select “Standard Booklet” at the “Booklet Maker” drop down box and click on [Print].

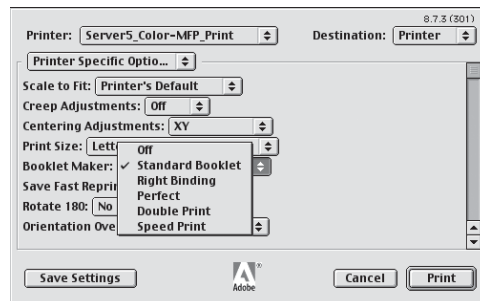

When Printing from Microsoft Word:

If you are printing from Microsoft Word, follow the next 3 steps before clicking on [OK] to accept settings on the Page Setup dialog.

- 1.** Under Page Setup, change the drop down box from “Page Attributes” to “Microsoft Word”.
- 2.** Select “whole document” at the “Apply Size and Orientation To” drop down box.
- 3.** Click on [OK].

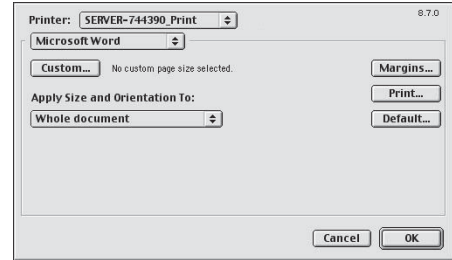

Printing a Booklet on Mac OS X 10.2.x

When you want to print a booklet from a portrait document or a landscape document, follow the procedure below.

1 Click on the [File] menu from an application, and select [Print].

2 Select “Printer Features” at the drop down box and select “Finishing 1” at the “Feature Sets” drop down box.

3 Select “Standard Booklet” at the “Booklet Maker” drop down box.

4 Select “Top-Top” when printing a portrait document, or “Top-Bottom” when printing a landscape document at the “Duplex” drop down box.

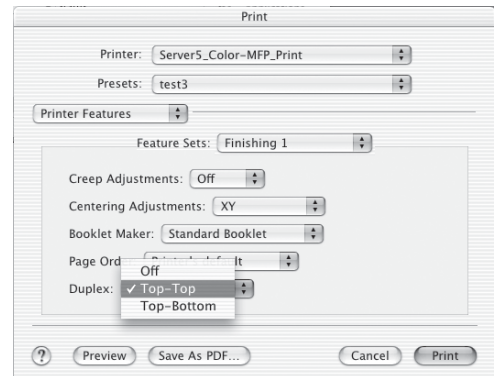
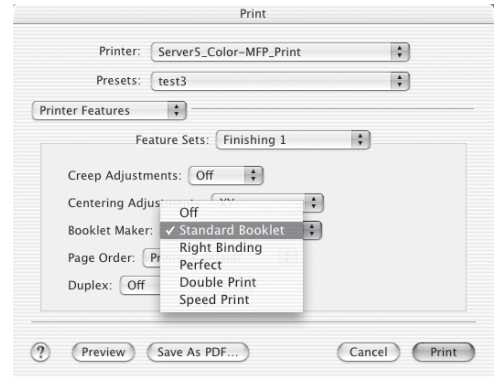

5 Select “Finishing 2” at the “Feature Sets” drop down box.

6 Select “Sort” at the “Sorter Mode” drop down box.

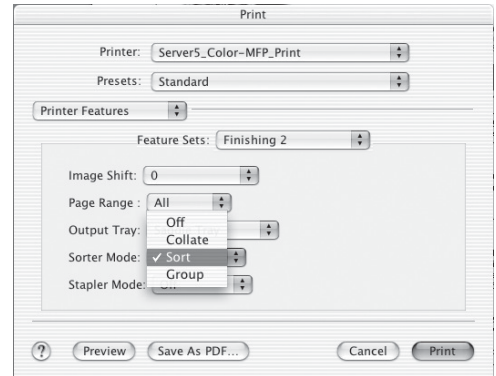

7 Select “Saddle Tray” at the “Output Tray” drop down box and click on [Print].

