

Model: Aries-P1.5/C1.5 EFI(E-42)		Date: 09-May-13	No.: RM436001
Subject: Composite Patch (1-1JI829) release note for System Software Version 1.0 for Aries-P1.5/C1.5 EFI(E-42)		Prepared by: Miyuki Yoshikawa	
From: PP Solution Support Sec. PP Tech Service Dept.			
Classification:	<input type="checkbox"/> Troubleshooting <input type="checkbox"/> Mechanical <input type="checkbox"/> Paper path <input type="checkbox"/> Product Safety	<input type="checkbox"/> Part information <input type="checkbox"/> Electrical <input type="checkbox"/> Transmit/receive <input checked="" type="checkbox"/> Other ()	<input type="checkbox"/> Action required <input type="checkbox"/> Service manual revision <input type="checkbox"/> Retrofit information

This RTB has been issued to announce the release note for **PLP (Post Launching Patch)** for System Software Version 1.0 for **Aries-P1.5/C1.5 EFI (E-42)**.

Table of contents:

- **About this Post Launching Patch**
- **Issues addressed with the PLP**
- **Preparation**
- **Patch installation instructions.**

About this Post Launching Patch

Files included in this release	
File name	File size
1-1JI829.exe	67.8MB

Product name

Pro C901-C901S E-42 Ver.1.0

Notes:

- There are **no** prerequisites for installing the **PLP (1-1JI829)**.
- If you wish to **reinstall the system**, install the patches as follows:
System software Ver1.0 + **PLP**

Issues addressed with the PLP

This **PLP** addresses the following defects not necessarily in the order approved:

Patch ID	Short Description
1-1HESV6	With Plockmatic, cannot print booklet job with 297mm x 297mm size.
1-1HFO1I	Paper Catalog: Lower limit value is incorrect with Custom Paper Sizes.
1-1HLE7H	SC919 might occur while printing jobs.
1-1HMYWI	In CWS/job properties, paper size is displayed as custom size, when using A5.
1-1HPXNW	Fiery freezes when deleting a job while printing a secure print job.
1-1HQOVH	Mac- 2 nd or later 'Scan to SMB' does not work correctly.
1-1HQOWY	EFI controller terminates forcibly while printing a large amount of

Model: Aries-P1.5/C1.5 EFI(E-42)		Date: 09-May-13	No.: RM436001
	jobs.		
1-1HS3SP	PCL: Unknown jobs are left when a job with watermark setting is submitted.		
1-1HVCUM	Markup is not printed correctly when printing a PDF job set with Impose.		
1-1HY9EM	CWS: The paper type indicated of a scanned job is not correct.		
1-1IAMS	Image is not printed correctly when printing a specific PDF file.		
1-1IBDE5	There are some paper sizes which cannot be created or be assigned to any tray.		
1-1IGKTL	No jobs sent to the Fiery from the Spooler.		
1-1IN14I	Print position slips off when a paper insert is set.		
1-1IN14X	The UI under the Finish button on the Deactivate screen is corrupted.		
1-1IN154	Paper weight is not reflected when Adding New Media from a tray.		
1-1J2AJ5	Printout is rotated 180 degrees.		
1-1IN58L	The Shift Mode is not saved after being changed.		

New features

- 'Text/Graphics Quality' has been substituted with 'Dynamic HD text and graphics' in the Image tab.
- PPML3.0 supported

Note

Apply this PLP (1-1JI829) and the PS driver (V1.01), which will be released together with the PLP, as a set.

Preparation

- Known issues listed below, read before installing **1-1JI829.exe** patch:
 - Make sure engine power is off during patch installation. If patch is installed with engine power on, Fiery may not be to connect to engine after reboot.
- The following prerequisites must be installed in the order specified before the **1-1JI829.exe** patch is installed:
 - None.
- Do NOT install any of the following patch(es) after installing the **1-1JI829.exe** patch. If you must install any of the patch(es) below, do so before installing the **1-1JI829.exe** patch:
 - None.
- This patch is exclusive. It must be installed by itself, and the server must be rebooted once. the reboot, other patches may be installed.
- In the case where the customer needs to install a patch which was previously skipped in the patch order, it is necessary to reinstall the system.

Patch installation instructions

- Make sure that the Fiery printer controller reaches Idle.
- Turn off engine power.**
- Execute **1-1JI829.exe** and follow the instructions in the Fiery Patch Downloader.

Model: Aries-P1.5/C1.5 EFI(E-42)	Date: 09-May-13	No.: RM436001
---	-----------------	---------------

4. Notes about the Fiery Patch Downloader
 - a. Logon must be admin. This is fixed and cannot be modified.
 - b. Password is the Fiery administrator login password.
 - c. Hostname can be the IP address or the Fiery server name.
5. Before rebooting the system, to ensure that the patch file is completely processed, please wait up to 60 seconds until the file is done processing.
6. After the patch is downloaded, and when prompted by the Fiery Patch Downloader, choose Reboot. (If you choose to Restart later, make sure you manually reboot the server for the changes to take effect)
7. Wait until the Fiery controller reaches Idle and turning on engine power then print the Configuration page.
8. Verify that the **System Updates Log** section contains the patch number 1-1Jl829.

Model: Aries-P1.5/C1.5 EFI(E-42)		Date: 19-Aug-13	No.: RM436002
Subject: Patch (1-1JNLLA) release note for System Software Version 1.0 for Aries-P1.5/C1.5 EFI(E-42)		Prepared by: Miyuki Yoshikawa	
From: PP Solution Support Sec. PP Tech Service Dept.			
Classification:	<input type="checkbox"/> Troubleshooting <input type="checkbox"/> Mechanical <input type="checkbox"/> Paper path <input type="checkbox"/> Product Safety	<input type="checkbox"/> Part information <input type="checkbox"/> Electrical <input type="checkbox"/> Transmit/receive <input checked="" type="checkbox"/> Other ()	<input type="checkbox"/> Action required <input type="checkbox"/> Service manual revision <input type="checkbox"/> Retrofit information

This RTB has been issued to announce the release notes on the patch “**1-1JNLLA**” applied to the Aries-P1.5/C1.5 EFI (E-42) system software version 1.0.

Patch File	Issue(s)
1-1JNLLA.exe	- A patch to prevent controller and engine from disconnecting after the Service Pack is installed.

Before installing 1-1JNLLA.exe:

- Known issues listed below, read before installing **1-1JNLLA.exe** patch:
 - 1-1JNLLA.exe** is intended to be installed immediately after 1-1JI829.exe. Because of a known limitation in System Updates, System Updates cannot be configured to force installation of 1-1JI829.exe before **1-1JNLLA.exe**. When Automatic Updates is enabled, System Updates will automatically install the patches in the correct order.
- The following prerequisites must be installed in the order specified before the **1-1JNLLA.exe** patch is installed:
 - 1-1JI829.exe
- Do NOT install any of the following patch(es) after installing the **1-1JNLLA.exe** patch. If you must install any of the patch(es) below, do so before installing the **1-1JNLLA.exe** patch:
 - None.
- The **1-1JNLLA.exe** patch is exclusive, which means that after the **1-1JNLLA.exe** patch has been applied, the server must be rebooted before other patches can be applied.
- In the case where the customer needs to install a patch which was previously skipped in the patch order, it is necessary to reinstall the system.

Patch installation instructions

- Make sure that the Fiery printer controller reaches Idle.
- Execute **1-1JNLLA.exe** and follow the instructions in the Fiery Patch Downloader.
- Notes about the Fiery Patch Downloader
 - Logon must be admin. This is fixed and cannot be modified.
 - Password is the Fiery administrator login password.
 - Hostname can be the IP address or the Fiery server name.
- Before rebooting the system, to ensure that the patch file is completely processed, please wait up to 60 seconds until the file is done processing.
- After the patch is downloaded, and when prompted by the Fiery Patch Downloader, choose Reboot. (*If you choose to Restart later, make sure you manually reboot the server for the changes to take effect*)

Model: Aries-P1.5/C1.5 EFI(E-42)	Date: 19-Aug-13	No.: RM436002
---	-----------------	---------------

6. Wait until the Fiery controller reaches Idle and print the Configuration page.
7. Verify that the **System Updates Log** section contains the patch number **1-1JNLLA**.

Model: Aries-P1.5/C1.5 EFI(E-42)		Date: 19-Aug-13	No.: RM436003
Subject: Patch (1-1JDGMN) release note for System Software Version 1.0 for Aries-P1.5/C1.5 EFI(E-42)		Prepared by: Miyuki Yoshikawa	
From: PP Solution Support Sec. PP Tech Service Dept.			
Classification:	<input type="checkbox"/> Troubleshooting <input type="checkbox"/> Mechanical <input type="checkbox"/> Paper path <input type="checkbox"/> Product Safety	<input type="checkbox"/> Part information <input type="checkbox"/> Electrical <input type="checkbox"/> Transmit/receive <input checked="" type="checkbox"/> Other ()	<input type="checkbox"/> Action required <input type="checkbox"/> Service manual revision <input type="checkbox"/> Retrofit information

This RTB has been issued to announce the release notes on the patch “**1-1JDGMN**” applied to the Aries-P1.5/C1.5 EFI (E-42) system software version 1.0.

Patch File	Issue(s)
1-1JDGMN.exe	- The position of an image moves down when an Impose job was processed.

Before installing 1-1JDGMN.exe:

- Known issues listed below, read before installing **1-1JDGMN.exe** patch:
 - None.
- The following prerequisites must be installed in the order specified before the **1-1JDGMN.exe** patch is installed:
 - 1-1JI829.exe
 - 1-1JNLLA.exe
- Do NOT install any of the following patch(es) after installing the **1-1JDGMN.exe** patch. If you must install any of the patch(es) below, do so before installing the **1-1JDGMN.exe** patch:
 - None.
- This patch is not exclusive. It may be installed along with other patches. One server Reboot is sufficient for all patches to take effect on the system.
- In the case where the customer needs to install a patch which was previously skipped in the patch order, it is necessary to reinstall the system.

Patch installation instructions

- Make sure that the Fiery printer controller reaches Idle.
- Execute **1-1JDGMN.exe** and follow the instructions in the Fiery Patch Downloader.
- Notes about the Fiery Patch Downloader
 - Logon must be admin. This is fixed and cannot be modified.
 - Password is the Fiery administrator login password.
 - Hostname can be the IP address or the Fiery server name.
- Before rebooting the system, to ensure that the patch file is completely processed, please wait up to 60 seconds until the file is done processing.
- After the patch is downloaded, and when prompted by the Fiery Patch Downloader, choose Reboot. (If you choose to Restart later, make sure you manually reboot the server for the changes to take effect)
- Wait until the Fiery controller reaches Idle and print the Configuration page.

Model: Aries-P1.5/C1.5 EFI(E-42)	Date: 19-Aug-13	No.: RM436003
---	-----------------	---------------

7. Verify that the **System Updates Log** section contains the patch number **1-1JDGMN**.

Model: Aries-P1.5/C1.5 EFI(E-42)		Date: 19-Aug-13	No.: RM436004
Subject: Patch (1-1JDYZ5) release note for System Software Version 1.0 for Aries-P1.5/C1.5 EFI(E-42)		Prepared by: Miyuki Yoshikawa	
From: PP Solution Support Sec. PP Tech Service Dept.			
Classification:	<input type="checkbox"/> Troubleshooting <input type="checkbox"/> Mechanical <input type="checkbox"/> Paper path <input type="checkbox"/> Product Safety	<input type="checkbox"/> Part information <input type="checkbox"/> Electrical <input type="checkbox"/> Transmit/receive <input checked="" type="checkbox"/> Other ()	<input type="checkbox"/> Action required <input type="checkbox"/> Service manual revision <input type="checkbox"/> Retrofit information

This RTB has been issued to announce the release notes on the patch “**1-1JDYZ5**” applied to the Aries-P1.5/C1.5 EFI (E-42) system software version 1.0.

Patch File	Issue(s)
1-1JDYZ5.exe	- Color adjustment in Image Viewer is not reflected when Mixed Media is set.

Before installing 1-1JDYZ5.exe:

- Known issues listed below, read before installing **1-1JDYZ5.exe** patch:
 - None.
- The following prerequisites must be installed in the order specified before the **1-1JDYZ5.exe** patch is installed:
 - 1-1JI829.exe
 - 1-1JNLLA.exe
- Do NOT install any of the following patch(es) after installing the **1-1JDYZ5.exe** patch. If you must install any of the patch(es) below, do so before installing the **1-1JDYZ5.exe** patch:
 - None.
- This patch is not exclusive. It may be installed along with other patches. One server Reboot is sufficient for all patches to take effect on the system.
- In the case where the customer needs to install a patch which was previously skipped in the patch order, it is necessary to reinstall the system.

Patch installation instructions

- Make sure that the Fiery printer controller reaches Idle.
- Execute **1-1JDYZ5.exe** and follow the instructions in the Fiery Patch Downloader.
- Notes about the Fiery Patch Downloader
 - Logon must be admin. This is fixed and cannot be modified.
 - Password is the Fiery administrator login password.
 - Hostname can be the IP address or the Fiery server name.
- Before rebooting the system, to ensure that the patch file is completely processed, please wait up to 60 seconds until the file is done processing.
- After the patch is downloaded, and when prompted by the Fiery Patch Downloader, choose Reboot. (If you choose to Restart later, make sure you manually reboot the server for the changes to take effect)
- Wait until the Fiery controller reaches Idle and print the Configuration page.

Model: Aries-P1.5/C1.5 EFI(E-42)	Date: 19-Aug-13	No.: RM436004
---	-----------------	---------------

7. Verify that the **System Updates Log** section contains the patch number **1-1JDYZ5**.

Model: Aries-P1.5/C1.5 EFI(E-42)		Date: 19-Aug-13	No.: RM436005
Subject: Patch (1-1JDZSM) release note for System Software Version 1.0 for Aries-P1.5/C1.5 EFI(E-42)		Prepared by: Miyuki Yoshikawa	
From: PP Solution Support Sec. PP Tech Service Dept.			
Classification:	<input type="checkbox"/> Troubleshooting <input type="checkbox"/> Mechanical <input type="checkbox"/> Paper path <input type="checkbox"/> Product Safety	<input type="checkbox"/> Part information <input type="checkbox"/> Electrical <input type="checkbox"/> Transmit/receive <input checked="" type="checkbox"/> Other ()	<input type="checkbox"/> Action required <input type="checkbox"/> Service manual revision <input type="checkbox"/> Retrofit information

This RTB has been issued to announce the release notes on the patch “**1-1JDZSM**” applied to the Aries-P1.5/C1.5 EFI (E-42) system software version 1.0.

Patch File	Issue(s)
1-1JDZSM.exe	- RIP speed is very slow when printing with APPE.

Before installing 1-1JDZSM.exe:

- Known issues listed below, read before installing **1-1JDZSM.exe** patch:
 - None.
- The following prerequisites must be installed in the order specified before the **1-1JDZSM.exe** patch is installed:
 - 1-1JI829.exe
 - 1-1JNLLA.exe
- Do NOT install any of the following patch(es) after installing the **1-1JDZSM.exe** patch. If you must install any of the patch(es) below, do so before installing the **1-1JDZSM.exe** patch:
 - None.
- This patch is not exclusive. It may be installed along with other patches. One server Reboot is sufficient for all patches to take effect on the system.
- In the case where the customer needs to install a patch which was previously skipped in the patch order, it is necessary to reinstall the system.

Patch installation instructions

- Make sure that the Fiery printer controller reaches Idle.
- Execute **1-1JDZSM.exe** and follow the instructions in the Fiery Patch Downloader.
- Notes about the Fiery Patch Downloader
 - Logon must be admin. This is fixed and cannot be modified.
 - Password is the Fiery administrator login password.
 - Hostname can be the IP address or the Fiery server name.
- Before rebooting the system, to ensure that the patch file is completely processed, please wait up to 60 seconds until the file is done processing.
- After the patch is downloaded, and when prompted by the Fiery Patch Downloader, choose Reboot. (If you choose to Restart later, make sure you manually reboot the server for the changes to take effect)
- Wait until the Fiery controller reaches Idle and print the Configuration page.
- Verify that the **System Updates Log** section contains the patch number **1-1JDZSM**.

Model: **Aries-P1.5/C1.5 EFI(E-42)**

Date: 19-Aug-13

No.: RM436005

Model: Aries-P1.5/C1.5 EFI(E-42)		Date: 10-Oct-13	No.: RM436006
Subject: Patch (1-1JPKI5) release note for System Software Version 1.0 for Aries-P1.5/C1.5 EFI(E-42)		Prepared by: Miyuki Yoshikawa	
From: PP Solution Support Sec. PP Tech Service Dept.			
Classification:	<input type="checkbox"/> Troubleshooting <input type="checkbox"/> Mechanical <input type="checkbox"/> Paper path <input type="checkbox"/> Product Safety	<input type="checkbox"/> Part information <input type="checkbox"/> Electrical <input type="checkbox"/> Transmit/receive <input checked="" type="checkbox"/> Other ()	<input type="checkbox"/> Action required <input type="checkbox"/> Service manual revision <input type="checkbox"/> Retrofit information

This RTB has been issued to announce the release notes on the patch “**1-1JPKI5**” applied to the Aries-P1.5/C1.5 EFI (E-42) system software version 1.0.

Patch File	Issue(s)
1-1JPKI5.exe	- A patch to improve Dynamic HD Text and Graphics.

Before installing 1-1JPKI5.exe:

- Known issues listed below, read before installing **1-1JPKI5.exe** patch:
 - None.
- The following prerequisites must be installed in the order specified before the **1-1JPKI5.exe** patch is installed:
 - 1-1JI829.exe
 - 1-1JNLLA.exe
 - 1-1JDZSM.exe
- Do NOT install any of the following patch(es) after installing the **1-1JPKI5.exe** patch. If you must install any of the patch(es) below, do so before installing the **1-1JPKI5.exe** patch:
 - None.
- This patch is not exclusive. It may be installed along with other patches. One server Reboot is sufficient for all patches to take effect on the system.
- In the case where the customer needs to install a patch which was previously skipped in the patch order, it is necessary to reinstall the system.

Patch installation instructions

- Make sure that the Fiery printer controller reaches Idle.
- Execute **1-1JPKI5.exe** and follow the instructions in the Fiery Patch Downloader.
- Notes about the Fiery Patch Downloader
 - Logon must be admin. This is fixed and cannot be modified.
 - Password is the Fiery administrator login password.
 - Hostname can be the IP address or the Fiery server name.
- Before rebooting the system, to ensure that the patch file is completely processed, please wait up to 60 seconds until the file is done processing.
- After the patch is downloaded, and when prompted by the Fiery Patch Downloader, choose Reboot. (If you choose to Restart later, make sure you manually reboot the server for the changes to take effect)
- Wait until the Fiery controller reaches Idle and print the Configuration page.

Model: Aries-P1.5/C1.5 EFI(E-42)	Date: 10-Oct-13	No.: RM436006
---	-----------------	---------------

7. Verify that the System Updates Log section contains the patch number **1-1JPKI5**.

Model: Aries-P1.5/C1.5 EFI(E-42)		Date: 10-Oct-13	No.: RM436007
Subject: Patch (1-1JO9M6) release note for System Software Version 1.0 for Aries-P1.5/C1.5 EFI(E-42)		Prepared by: Miyuki Yoshikawa	
From: PP Solution Support Sec. PP Tech Service Dept.			
Classification:	<input type="checkbox"/> Troubleshooting <input type="checkbox"/> Mechanical <input type="checkbox"/> Paper path <input type="checkbox"/> Product Safety	<input type="checkbox"/> Part information <input type="checkbox"/> Electrical <input type="checkbox"/> Transmit/receive <input checked="" type="checkbox"/> Other ()	<input type="checkbox"/> Action required <input type="checkbox"/> Service manual revision <input type="checkbox"/> Retrofit information

This RTB has been issued to announce the release notes on the patch “**1-1JO9M6**” applied to the Aries-P1.5/C1.5 EFI (E-42) system software version 1.0.

Patch File	Issue(s)
1-1JO9M6.exe	- An internal error occurs when a particular job with Gangup is processed.

Before installing 1-1JO9M6.exe:

- Known issues listed below, read before installing **1-1JO9M6.exe** patch:
 - None.
- The following prerequisites must be installed in the order specified before the **1-1JO9M6.exe** patch is installed:
 - 1-1JI829.exe
 - 1-1JNLLA.exe
- Do NOT install any of the following patch(es) after installing the **1-1JO9M6.exe** patch. If you must install any of the patch(es) below, do so before installing the **1-1JO9M6.exe** patch:
 - None.
- This patch is not exclusive. It may be installed along with other patches. One server Reboot is sufficient for all patches to take effect on the system.
- In the case where the customer needs to install a patch which was previously skipped in the patch order, it is necessary to reinstall the system.

Patch installation instructions

- Make sure that the Fiery printer controller reaches Idle.
- Execute **1-1JO9M6.exe** and follow the instructions in the Fiery Patch Downloader.
- Notes about the Fiery Patch Downloader
 - Logon must be admin. This is fixed and cannot be modified.
 - Password is the Fiery administrator login password.
 - Hostname can be the IP address or the Fiery server name.
- Before rebooting the system, to ensure that the patch file is completely processed, please wait up to 60 seconds until the file is done processing.
- After the patch is downloaded, and when prompted by the Fiery Patch Downloader, choose Reboot. (If you choose to Restart later, make sure you manually reboot the server for the changes to take effect)
- Wait until the Fiery controller reaches Idle and print the Configuration page.

Model: Aries-P1.5/C1.5 EFI(E-42)	Date: 10-Oct-13	No.: RM436007
---	-----------------	---------------

7. Verify that the System Updates Log section contains the patch number **1-1JO9M6**.

Model: Aries-P1.5/C1.5 EFI(E-42)		Date: 10-Oct-13	No.: RM436008
Subject: Patch (1-1JD7NR) release note for System Software Version 1.0 for Aries-P1.5/C1.5 EFI(E-42)		Prepared by: Miyuki Yoshikawa	
From: PP Solution Support Sec. PP Tech Service Dept.			
Classification:	<input type="checkbox"/> Troubleshooting <input type="checkbox"/> Mechanical <input type="checkbox"/> Paper path <input type="checkbox"/> Product Safety	<input type="checkbox"/> Part information <input type="checkbox"/> Electrical <input type="checkbox"/> Transmit/receive <input checked="" type="checkbox"/> Other ()	<input type="checkbox"/> Action required <input type="checkbox"/> Service manual revision <input type="checkbox"/> Retrofit information

This RTB has been issued to announce the release notes on the patch “**1-1JD7NR**” applied to the Aries-P1.5/C1.5 EFI (E-42) system software version 1.0.

Patch File	Issue(s)
1-1JD7NR.exe	- A job error occurs when printing PPT data and all pages cannot be printed.

Before installing 1-1JD7NR.exe:

- Known issues listed below, read before installing **1-1JD7NR.exe** patch:
 - This patch is the server-side part of a two-part fix. The other part of this fix is the driver-side fix listed below:
 - PS3 Driver Ver.1.0.2
- The following prerequisites must be installed in the order specified before the **1-1JD7NR.exe** patch is installed:
 - 1-1JI829.exe
 - 1-1JNLLA.exe
- Do NOT install any of the following patch(es) after installing the **1-1JD7NR.exe** patch. If you must install any of the patch(es) below, do so before installing the **1-1JD7NR.exe** patch:
 - None.
- This patch is not exclusive. It may be installed along with other patches. One server Reboot is sufficient for all patches to take effect on the system.
- In the case where the customer needs to install a patch which was previously skipped in the patch order, it is necessary to reinstall the system.

Patch installation instructions

- Make sure that the Fiery printer controller reaches Idle.
- Execute **1-1JD7NR.exe** and follow the instructions in the Fiery Patch Downloader.
- Notes about the Fiery Patch Downloader
 - Logon must be admin. This is fixed and cannot be modified.
 - Password is the Fiery administrator login password.
 - Hostname can be the IP address or the Fiery server name.
- Before rebooting the system, to ensure that the patch file is completely processed, please wait up to 60 seconds until the file is done processing.
- After the patch is downloaded, and when prompted by the Fiery Patch Downloader, choose Reboot. (If you choose to Restart later, make sure you manually reboot the server for the changes to take effect)

Model: Aries-P1.5/C1.5 EFI(E-42)	Date: 10-Oct-13	No.: RM436008
---	-----------------	---------------

6. Wait until the Fiery controller reaches Idle and print the Configuration page.
7. Verify that the System Updates Log section contains the patch number **1-1JD7NR**.

Model: Aries-P1.5/C1.5 EFI(E-42)		Date: 10-Oct-13	No.: RM436009
Subject: Patch (1-1JGYTS) release note for System Software Version 1.0 for Aries-P1.5/C1.5 EFI(E-42)		Prepared by: Miyuki Yoshikawa	
From: PP Solution Support Sec. PP Tech Service Dept.			
Classification:	<input type="checkbox"/> Troubleshooting <input type="checkbox"/> Mechanical <input type="checkbox"/> Paper path <input type="checkbox"/> Product Safety	<input type="checkbox"/> Part information <input type="checkbox"/> Electrical <input type="checkbox"/> Transmit/receive <input checked="" type="checkbox"/> Other ()	<input type="checkbox"/> Action required <input type="checkbox"/> Service manual revision <input type="checkbox"/> Retrofit information

This RTB has been issued to announce the release notes on the patch “**1-1JGYTS**” applied to the Aries-P1.5/C1.5 EFI (E-42) system software version 1.0.

Patch File	Issue(s)
1-1JGYTS.exe	- PCL print job from AS400 prints separate form and data incorrectly. - Image is printed with the black and white reversed when a particular PCL file is printed.

Before installing 1-1JGYTS.exe:

- Known issues listed below, read before installing **1-1JGYTS.exe** patch:
 - None.
- The following prerequisites must be installed in the order specified before the **1-1JGYTS.exe** patch is installed:
 - 1-1JI829.exe
 - 1-1JNLLA.exe
- Do NOT install any of the following patch(es) after installing the **1-1JGYTS.exe** patch. If you must install any of the patch(es) below, do so before installing the **1-1JGYTS.exe** patch:
 - None.
- This patch is not exclusive. It may be installed along with other patches. One server Reboot is sufficient for all patches to take effect on the system.
- In the case where the customer needs to install a patch which was previously skipped in the patch order, it is necessary to reinstall the system.

Patch installation instructions

- Make sure that the Fiery printer controller reaches Idle.
- Execute **1-1JGYTS.exe** and follow the instructions in the Fiery Patch Downloader.
- Notes about the Fiery Patch Downloader
 - Logon must be admin. This is fixed and cannot be modified.
 - Password is the Fiery administrator login password.
 - Hostname can be the IP address or the Fiery server name.
- Before rebooting the system, to ensure that the patch file is completely processed, please wait up to 60 seconds until the file is done processing.
- After the patch is downloaded, and when prompted by the Fiery Patch Downloader, choose Reboot. (If you choose to Restart later, make sure you manually reboot the server for the changes to take effect)

Model: Aries-P1.5/C1.5 EFI(E-42)	Date: 10-Oct-13	No.: RM436009
---	-----------------	---------------

6. Wait until the Fiery controller reaches Idle and print the Configuration page.
7. Verify that the System Updates Log section contains the patch number **1-1JGYTS**.

Model: Aries-P1.5/C1.5 EFI(E-42)		Date: 10-Oct-13	No.: RM436010
Subject: Patch (1-1JTRVP) release note for System Software Version 1.0 for Aries-P1.5/C1.5 EFI(E-42)		Prepared by: Miyuki Yoshikawa	
From: PP Solution Support Sec. PP Tech Service Dept.			
Classification:	<input type="checkbox"/> Troubleshooting <input type="checkbox"/> Mechanical <input type="checkbox"/> Paper path <input type="checkbox"/> Product Safety	<input type="checkbox"/> Part information <input type="checkbox"/> Electrical <input type="checkbox"/> Transmit/receive <input checked="" type="checkbox"/> Other ()	<input type="checkbox"/> Action required <input type="checkbox"/> Service manual revision <input type="checkbox"/> Retrofit information

This RTB has been issued to announce the release notes on the patch “**1-1JTRVP**” applied to the Aries-P1.5/C1.5 EFI (E-42) system software version 1.0.

Patch File	Issue(s)
1-1JTRVP.exe	- Cache PDF and PS objects does not work for PDF VT jobs.

Before installing 1-1JTRVP.exe:

- Known issues listed below, read before installing **1-1JTRVP.exe** patch:
 - None.
- The following prerequisites must be installed in the order specified before the **1-1JTRVP.exe** patch is installed:
 - 1-1JI829.exe
 - 1-1JNLLA.exe
- Do NOT install any of the following patch(es) after installing the 1-1JTRVP.exe patch. If you must install any of the patch(es) below, do so before installing the **1-1JTRVP.exe** patch:
 - None.
- This patch is not exclusive. It may be installed along with other patches. One server Reboot is sufficient for all patches to take effect on the system.
- In the case where the customer needs to install a patch which was previously skipped in the patch order, it is necessary to reinstall the system.

Patch installation instructions

- Make sure that the Fiery printer controller reaches Idle.
- Execute **1-1JTRVP.exe** and follow the instructions in the Fiery Patch Downloader.
- Notes about the Fiery Patch Downloader
 - Logon must be admin. This is fixed and cannot be modified.
 - Password is the Fiery administrator login password.
 - Hostname can be the IP address or the Fiery server name.
- Before rebooting the system, to ensure that the patch file is completely processed, please wait up to 60 seconds until the file is done processing.
- After the patch is downloaded, and when prompted by the Fiery Patch Downloader, choose Reboot. (If you choose to Restart later, make sure you manually reboot the server for the changes to take effect)
- Wait until the Fiery controller reaches Idle and print the Configuration page.
- Verify that the System Updates Log section contains the patch number **1-1JTRVP**.

Model: Aries-P1.5/C1.5 EFI(E-42)		Date: 10-Oct-13	No.: RM436011
Subject: Patch (1-1JR97Z) release note for System Software Version 1.0 for Aries-P1.5/C1.5 EFI(E-42)		Prepared by: Miyuki Yoshikawa	
From: PP Solution Support Sec. PP Tech Service Dept.			
Classification:	<input type="checkbox"/> Troubleshooting <input type="checkbox"/> Mechanical <input type="checkbox"/> Paper path <input type="checkbox"/> Product Safety	<input type="checkbox"/> Part information <input type="checkbox"/> Electrical <input type="checkbox"/> Transmit/receive <input checked="" type="checkbox"/> Other ()	<input type="checkbox"/> Action required <input type="checkbox"/> Service manual revision <input type="checkbox"/> Retrofit information

This RTB has been issued to announce the release notes on the patch “**1-1JR97Z**” applied to the Aries-P1.5/C1.5 EFI (E-42) system software version 1.0.

Patch File	Issue(s)
1-1JR97Z.exe	- PrintMe option does not retain the selected setting.

Before installing 1-1JR97Z.exe:

- Known issues listed below, read before installing **1-1JR97Z.exe** patch:
 - None.
- The following prerequisites must be installed in the order specified before the **1-1JR97Z.exe** patch is installed:
 - 1-1JI829.exe
 - 1-1JNLLA.exe
- Do NOT install any of the following patch(es) after installing the **1-1JR97Z.exe** patch. If you must install any of the patch(es) below, do so before installing the **1-1JR97Z.exe** patch:
 - None.
- This patch is not exclusive. It may be installed along with other patches. One server Reboot is sufficient for all patches to take effect on the system.
- In the case where the customer needs to install a patch which was previously skipped in the patch order, it is necessary to reinstall the system.

Patch installation instructions

- Make sure that the Fiery printer controller reaches Idle.
- Execute **1-1JR97Z.exe** and follow the instructions in the Fiery Patch Downloader.
- Notes about the Fiery Patch Downloader
 - Logon must be admin. This is fixed and cannot be modified.
 - Password is the Fiery administrator login password.
 - Hostname can be the IP address or the Fiery server name.
- Before rebooting the system, to ensure that the patch file is completely processed, please wait up to 60 seconds until the file is done processing.
- After the patch is downloaded, and when prompted by the Fiery Patch Downloader, choose Reboot. (If you choose to Restart later, make sure you manually reboot the server for the changes to take effect)
- Wait until the Fiery controller reaches Idle and print the Configuration page.
- Verify that the System Updates Log section contains the patch number **1-1JR97Z**.

Model: Aries-P1.5/C1.5 EFI(E-42)		Date: 10-Oct-13	No.: RM436012
Subject: Patch (1-1JV1BT) release note for System Software Version 1.0 for Aries-P1.5/C1.5 EFI(E-42)		Prepared by: Miyuki Yoshikawa	
From: PP Solution Support Sec. PP Tech Service Dept.			
Classification:	<input type="checkbox"/> Troubleshooting <input type="checkbox"/> Mechanical <input type="checkbox"/> Paper path <input type="checkbox"/> Product Safety	<input type="checkbox"/> Part information <input type="checkbox"/> Electrical <input type="checkbox"/> Transmit/receive <input checked="" type="checkbox"/> Other ()	<input type="checkbox"/> Action required <input type="checkbox"/> Service manual revision <input type="checkbox"/> Retrofit information

This RTB has been issued to announce the release notes on the patch “**1-1JV1BT**” applied to the Aries-P1.5/C1.5 EFI (E-42) system software version 1.0.

Patch File	Issue(s)
1-1JV1BT.exe	- Upper and lower interposer trays are switched in the German PPD.

Before installing 1-1JV1BT.exe:

- Known issues listed below, read before installing **1-1JV1BT.exe** patch:
 - None.
- The following prerequisites must be installed in the order specified before the **1-1JV1BT.exe** patch is installed:
 - 1-1JI829.exe
 - 1-1JNLLA.exe
 - 1-1JD7NR.exe
- Do NOT install any of the following patch(es) after installing the **1-1JV1BT.exe** patch. If you must install any of the patch(es) below, do so before installing the **1-1JV1BT.exe** patch:
 - None.
- This patch is not exclusive. It may be installed along with other patches. One server Reboot is sufficient for all patches to take effect on the system.
- In the case where the customer needs to install a patch which was previously skipped in the patch order, it is necessary to reinstall the system.

Patch installation instructions

- Make sure that the Fiery printer controller reaches Idle.
- Execute **1-1JV1BT.exe** and follow the instructions in the Fiery Patch Downloader.
- Notes about the Fiery Patch Downloader
 - Logon must be admin. This is fixed and cannot be modified.
 - Password is the Fiery administrator login password.
 - Hostname can be the IP address or the Fiery server name.
- Before rebooting the system, to ensure that the patch file is completely processed, please wait up to 60 seconds until the file is done processing.
- After the patch is downloaded, and when prompted by the Fiery Patch Downloader, choose Reboot. (If you choose to Restart later, make sure you manually reboot the server for the changes to take effect.)
- Wait until the Fiery controller reaches Idle and print the Configuration page.

Model: Aries-P1.5/C1.5 EFI(E-42)	Date: 10-Oct-13	No.: RM436012
---	-----------------	---------------

7. Verify that the System Updates Log section contains the patch number **1-1JV1BT**.

Model: Aries-P1.5/C1.5 EFI(E-42)		Date: 01-Nov-13	No.: RM436013
Subject: Patch (1-1K5IFG) release note for System Software Version 1.0 for Aries-P1.5/C1.5 EFI(E-42)		Prepared by: Miyuki Yoshikawa	
From: PP Solution Support Sec. PP Tech Service Dept.			
Classification:	<input type="checkbox"/> Troubleshooting <input type="checkbox"/> Mechanical <input type="checkbox"/> Paper path <input type="checkbox"/> Product Safety	<input type="checkbox"/> Part information <input type="checkbox"/> Electrical <input type="checkbox"/> Transmit/receive <input checked="" type="checkbox"/> Other ()	<input type="checkbox"/> Action required <input type="checkbox"/> Service manual revision <input type="checkbox"/> Retrofit information

This RTB has been issued to announce the release notes on the patch “**1-1K5IFG**” applied to the Aries-P1.5/C1.5 EFI (E-42) system software version 1.0.

Patch File	Issue(s)
1-1K5IFG.exe	- Unable to output glossy paper stock to the Finisher SR5000 upper tray.

Before installing 1-1K5IFG.exe:

- Known issues listed below, read before installing **1-1K5IFG.exe** patch:
 - None.
- The following prerequisites must be installed in the order specified before the **1-1K5IFG.exe** patch is installed:
 - 1-1JI829.exe
 - 1-1JNLLA.exe
- Do NOT install any of the following patch(es) after installing the **1-1K5IFG.exe** patch. If you must install any of the patch(es) below, do so before installing the **1-1K5IFG.exe** patch:
 - None.
- This patch is not exclusive. It may be installed along with other patches. One server Reboot is sufficient for all patches to take effect on the system.
- In the case where the customer needs to install a patch which was previously skipped in the patch order, it is necessary to reinstall the system.

Patch installation instructions

- Make sure that the Fiery printer controller reaches Idle.
- Execute **1-1K5IFG.exe** and follow the instructions in the Fiery Patch Downloader.
- Notes about the Fiery Patch Downloader
 - Logon must be admin. This is fixed and cannot be modified.
 - Password is the Fiery administrator login password.
 - Hostname can be the IP address or the Fiery server name.
- Before rebooting the system, to ensure that the patch file is completely processed, please wait up to 60 seconds until the file is done processing.
- After the patch is downloaded, and when prompted by the Fiery Patch Downloader, choose Reboot. (If you choose to Restart later, make sure you manually reboot the server for the changes to take effect.)
- Wait until the Fiery controller reaches Idle and print the Configuration page.

Model: Aries-P1.5/C1.5 EFI(E-42)	Date: 01-Nov-13	No.: RM436013
---	-----------------	---------------

7. Verify that the System Updates Log section contains the patch number **1-1K5IFG**.

Model: Aries-P1.5/C1.5 EFI(E-42)		Date: 01-Nov-13	No.: RM436014
Subject: Patch (1-1K5IEU) release note for System Software Version 1.0 for Aries-P1.5/C1.5 EFI(E-42)		Prepared by: Miyuki Yoshikawa	
From: PP Solution Support Sec. PP Tech Service Dept.			
Classification:	<input type="checkbox"/> Troubleshooting <input type="checkbox"/> Mechanical <input type="checkbox"/> Paper path <input type="checkbox"/> Product Safety	<input type="checkbox"/> Part information <input type="checkbox"/> Electrical <input type="checkbox"/> Transmit/receive <input checked="" type="checkbox"/> Other ()	<input type="checkbox"/> Action required <input type="checkbox"/> Service manual revision <input type="checkbox"/> Retrofit information

This RTB has been issued to announce the release notes on the patch “**1-1K5IEU**” applied to the Aries-P1.5/C1.5 EFI (E-42) system software version 1.0.

Patch File	Issue(s)
1-1K5IEU.exe	- Back cover for pad printing feature is fed from the tray assigned for the body instead of the assigned tray, if the paper for the body is selected from the paper catalog.

Before installing 1-1K5IEU:

- Known issues listed below, read before installing **1-1K5IEU.exe** patch:
 - None.
- The following prerequisites must be installed in the order specified before the **1-1K5IEU.exe** patch is installed:
 - 1-1JI829.exe
 - 1-1JNLLA.exe
- Do NOT install any of the following patch(es) after installing the **1-1K5IEU.exe** patch. If you must install any of the patch(es) below, do so before installing the **1-1K5IEU.exe** patch:
 - 1-1K5IFG.exe
- This patch is not exclusive. It may be installed along with other patches. One server Reboot is sufficient for all patches to take effect on the system.
- In the case where the customer needs to install a patch which was previously skipped in the patch order, it is necessary to reinstall the system.

Patch installation instructions

- Make sure that the Fiery printer controller reaches Idle.
- Execute **1-1K5IEU.exe** and follow the instructions in the Fiery Patch Downloader.
- Notes about the Fiery Patch Downloader
 - Logon must be admin. This is fixed and cannot be modified.
 - Password is the Fiery administrator login password.
 - Hostname can be the IP address or the Fiery server name.
- Before rebooting the system, to ensure that the patch file is completely processed, please wait up to 60 seconds until the file is done processing.
- After the patch is downloaded, and when prompted by the Fiery Patch Downloader, choose Reboot. (If you choose to Restart later, make sure you manually reboot the server for the changes to take effect.)

Model: Aries-P1.5/C1.5 EFI(E-42)	Date: 01-Nov-13	No.: RM436014
---	-----------------	---------------

6. Wait until the Fiery controller reaches Idle and print the Configuration page.
7. Verify that the System Updates Log section contains the patch number **1-1K5IEU**.

Model: Aries-P1.5/C1.5 EFI(E-42)		Date: 01-Nov-13	No.: RM436015
Subject: Patch (1-1JPKHU) release note for System Software Version 1.0 for Aries-P1.5/C1.5 EFI(E-42)		Prepared by: Miyuki Yoshikawa	
From: PP Solution Support Sec. PP Tech Service Dept.			
Classification:	<input type="checkbox"/> Troubleshooting <input type="checkbox"/> Mechanical <input type="checkbox"/> Paper path <input type="checkbox"/> Product Safety	<input type="checkbox"/> Part information <input type="checkbox"/> Electrical <input type="checkbox"/> Transmit/receive <input checked="" type="checkbox"/> Other ()	<input type="checkbox"/> Action required <input type="checkbox"/> Service manual revision <input type="checkbox"/> Retrofit information

This RTB has been issued to announce the release notes on the patch “**1-1JPKHU**” applied to the Aries-P1.5/C1.5 EFI (E-42) system software version 1.0.

Patch File	Issue(s)
1-1JPKHU.exe	- Resources are missing when PDFVT2 jobs are processed with APPE ON.

Before installing 1-1JPKHU:

- Known issues listed below, read before installing **1-1JPKHU.exe** patch:
 - None.
- The following prerequisites must be installed in the order specified before the **1-1JPKHU.exe** patch is installed:
 - 1-1JI829.exe
 - 1-1JNLLA.exe
- Do NOT install any of the following patch(es) after installing the **1-1JPKHU.exe** patch. If you must install any of the patch(es) below, do so before installing the **1-1JPKHU.exe** patch:
 - 1-1JGYTS.exe
- This patch is not exclusive. It may be installed along with other patches. One server Reboot is sufficient for all patches to take effect on the system.
- In the case where the customer needs to install a patch which was previously skipped in the patch order, it is necessary to reinstall the system.

Patch installation instructions

- Make sure that the Fiery printer controller reaches Idle.
- Execute **1-1JPKHU.exe** and follow the instructions in the Fiery Patch Downloader.
- Notes about the Fiery Patch Downloader
 - Logon must be admin. This is fixed and cannot be modified.
 - Password is the Fiery administrator login password.
 - Hostname can be the IP address or the Fiery server name.
 - The newly released **1-1JPKHU.exe** patch can overwrite the previously released **1-1JPKHU.exe** patch even if a warning message pops up.
- Before rebooting the system, to ensure that the patch file is completely processed, please wait up to 60 seconds until the file is done processing.
- After the patch is downloaded, and when prompted by the Fiery Patch Downloader, choose Reboot. (If you choose to Restart later, make sure you manually reboot the server for the changes to take effect)

Model: Aries-P1.5/C1.5 EFI(E-42)	Date: 01-Nov-13	No.: RM436015
---	-----------------	---------------

6. Wait until the Fiery controller reaches Idle and print the Configuration page.
7. Verify that the System Updates Log section contains the patch number **1-1JPKHU**.
8. If the previously released **1-1JPKHU.exe** patch was applied before the newly released **1-1JPKHU.exe** patch, the Configuration page will only list the patch once. Please confirm in the job log that the newly released **1-1JPKHU.exe** patch installed OK.

Model: Aries-P1.5/C1.5 EFI(E-42)		Date: 01-Nov-13	No.: RM436016
Subject: Patch (1-1K8D83) release note for System Software Version 1.0 for Aries-P1.5/C1.5 EFI(E-42)		Prepared by: Miyuki Yoshikawa	
From: PP Solution Support Sec. PP Tech Service Dept.			
Classification:	<input type="checkbox"/> Troubleshooting <input type="checkbox"/> Mechanical <input type="checkbox"/> Paper path <input type="checkbox"/> Product Safety	<input type="checkbox"/> Part information <input type="checkbox"/> Electrical <input type="checkbox"/> Transmit/receive <input checked="" type="checkbox"/> Other ()	<input type="checkbox"/> Action required <input type="checkbox"/> Service manual revision <input type="checkbox"/> Retrofit information

This RTB has been issued to announce the release notes on the patch “**1-1K8D83**” applied to the Aries-P1.5/C1.5 EFI (E-42) system software version 1.0.

Patch File	Issue(s)
1-1K8D83.exe	- Fiery Service might stop when using APPE and RIPPING FJDF data.

Before installing 1-1K8D83:

- Known issues listed below, read before installing **1-1K8D83.exe** patch:
 - None.
- The following prerequisites must be installed in the order specified before the **1-1K8D83.exe** patch is installed:
 - 1-1JI829.exe
 - 1-1JNLLA.exe
 - 1-1JPKHU.exe
- Do NOT install any of the following patch(es) after installing the **1-1K8D83.exe** patch. If you must install any of the patch(es) below, do so before installing the **1-1K8D83.exe** patch:
 - None.
- This patch is not exclusive. It may be installed along with other patches. One server Reboot is sufficient for all patches to take effect on the system.
- In the case where the customer needs to install a patch which was previously skipped in the patch order, it is necessary to reinstall the system.

Patch installation instructions

- Make sure that the Fiery printer controller reaches Idle.
- Execute **1-1K8D83.exe** and follow the instructions in the Fiery Patch Downloader.
- Notes about the Fiery Patch Downloader
 - Logon must be admin. This is fixed and cannot be modified.
 - Password is the Fiery administrator login password.
 - Hostname can be the IP address or the Fiery server name.
- Before rebooting the system, to ensure that the patch file is completely processed, please wait up to 60 seconds until the file is done processing.
- After the patch is downloaded, and when prompted by the Fiery Patch Downloader, choose Reboot. (If you choose to Restart later, make sure you manually reboot the server for the changes to take effect.)
- Wait until the Fiery controller reaches Idle and print the Configuration page.

Model: Aries-P1.5/C1.5 EFI(E-42)	Date: 01-Nov-13	No.: RM436016
---	-----------------	---------------

7. Verify that the System Updates Log section contains the patch number **1-1K8D83**.

Model: Aries-P1.5/C1.5 EFI(E-42)		Date: 01-Nov-13	No.: RM436017
Subject: Patch (1-1KG9R9) release note for System Software Version 1.0 for Aries-P1.5/C1.5 EFI(E-42)		Prepared by: Miyuki Yoshikawa	
From: PP Solution Support Sec. PP Tech Service Dept.			
Classification:	<input type="checkbox"/> Troubleshooting <input type="checkbox"/> Mechanical <input type="checkbox"/> Paper path <input type="checkbox"/> Product Safety	<input type="checkbox"/> Part information <input type="checkbox"/> Electrical <input type="checkbox"/> Transmit/receive <input checked="" type="checkbox"/> Other ()	<input type="checkbox"/> Action required <input type="checkbox"/> Service manual revision <input type="checkbox"/> Retrofit information

This RTB has been issued to announce the release notes on the patch “**1-1KG9R9**” applied to the Aries-P1.5/C1.5 EFI (E-42) system software version 1.0.

Patch File	Issue(s)
1-1KG9R9.exe	- SC 919 occurs and Fiery Service stops when printing a file that includes "%20S" in the file name.

Before installing 1-1KG9R9:

- Known issues listed below, read before installing **1-1KG9R9.exe** patch:
 - None.
- The following prerequisites must be installed in the order specified before the **1-1KG9R9.exe** patch is installed:
 - 1-1JI829.exe
 - 1-1JNLLA.exe
- Do NOT install any of the following patch(es) after installing the **1-1KG9R9.exe** patch. If you must install any of the patch(es) below, do so before installing the **1-1KG9R9.exe** patch:
 - None.
- This patch is not exclusive if installed manually. One server Reboot is sufficient for all patches to take effect on the system. System Updates may require an exclusive install if this patch becomes a prerequisite for a future patch.
- In the case where the customer needs to install a patch which was previously skipped in the patch order, it is necessary to reinstall the system.

Patch installation instructions

- Make sure that the Fiery printer controller reaches Idle.
- Execute **1-1KG9R9.exe** and follow the instructions in the Fiery Patch Downloader.
- Notes about the Fiery Patch Downloader
 - Logon must be admin. This is fixed and cannot be modified.
 - Password is the Fiery administrator login password.
 - Hostname can be the IP address or the Fiery server name.
- Before rebooting the system, to ensure that the patch file is completely processed, please wait up to 60 seconds until the file is done processing.
- After the patch is downloaded, and when prompted by the Fiery Patch Downloader, choose Reboot. (If you choose to Restart later, make sure you manually reboot the server for the changes to take effect.)
- Wait until the Fiery controller reaches Idle and print the Configuration page.

Model: Aries-P1.5/C1.5 EFI(E-42)	Date: 01-Nov-13	No.: RM436017
---	-----------------	---------------

7. Verify that the System Updates Log section contains the patch number **1-1KG9R9**.

Model: Aries-P1.5/C1.5 EFI(E-42)		Date: 19-Dec-13	No.: RM436018
Subject: Patch (FIT96408) release note for System Software Version 1.0 for Aries-P1.5/C1.5 EFI(E-42)		Prepared by: Miyuki Yoshikawa	
From: PP Solution Support Sec. PP Tech Service Dept.			
Classification:	<input type="checkbox"/> Troubleshooting <input type="checkbox"/> Mechanical <input type="checkbox"/> Paper path <input type="checkbox"/> Product Safety	<input type="checkbox"/> Part information <input type="checkbox"/> Electrical <input type="checkbox"/> Transmit/receive <input checked="" type="checkbox"/> Other ()	<input type="checkbox"/> Action required <input type="checkbox"/> Service manual revision <input type="checkbox"/> Retrofit information

This RTB has been issued to announce the release notes on the patch “**FIT96408**” applied to the Aries-P1.5/C1.5 EFI (E-42) system software version 1.0.

Patch File	Issue(s)
FIT96408.exe	- Tray Alignment setting is not reflected on back side of sheets, if "Choose paper source by PDF page size" is specified in Adobe Reader X.

Before installing FIT96408:

- Known issues listed below, read before installing **FIT96408.exe** patch:
 - None.
- The following prerequisites must be installed in the order specified before the **FIT96408.exe** patch is installed:
 - 1-1JI829.exe
 - 1-1JNLLA.exe
- Do NOT install any of the following patch(es) after installing the **FIT96408.exe** patch. If you must install any of the patch(es) below, do so before installing the **FIT96408.exe** patch:
 - 1-1JDZ6A.exe
- This patch is not exclusive if installed manually. One server Reboot is sufficient for all patches to take effect on the system. System Updates may require an exclusive install if this patch becomes a prerequisite for a future patch.
- In the case where the customer needs to install a patch which was previously skipped in the patch order, it is necessary to reinstall the system.

Patch installation instructions

- Make sure that the Fiery printer controller reaches Idle.
- Execute **FIT96408.exe** and follow the instructions in the Fiery Patch Downloader.
- Notes about the Fiery Patch Downloader
 - Logon must be admin. This is fixed and cannot be modified.
 - Password is the Fiery administrator login password.
 - Hostname can be the IP address or the Fiery server name.
- Before rebooting the system, to ensure that the patch file is completely processed, please wait up to 60 seconds until the file is done processing.

Model: Aries-P1.5/C1.5 EFI(E-42)	Date: 19-Dec-13	No.: RM436018
---	-----------------	---------------

5. After the patch is downloaded, and when prompted by the Fiery Patch Downloader, choose Reboot. (If you choose to Restart later, make sure you manually reboot the server for the changes to take effect.)
6. Wait until the Fiery controller reaches Idle and print the Configuration page.
7. If the controller does not eventually reach Idle, please manually start the Fiery service.
8. Verify that the System Updates Log section contains the patch number **FIT96408**.

Model: Aries-P1.5/C1.5 EFI(E-42)		Date: 19-Dec-13	No.: RM436019
Subject: Patch (1-1KK957) release note for System Software Version 1.0 for Aries-P1.5/C1.5 EFI(E-42)		Prepared by: Miyuki Yoshikawa	
From: PP Solution Support Sec. PP Tech Service Dept.			
Classification:	<input type="checkbox"/> Troubleshooting <input type="checkbox"/> Mechanical <input type="checkbox"/> Paper path <input type="checkbox"/> Product Safety	<input type="checkbox"/> Part information <input type="checkbox"/> Electrical <input type="checkbox"/> Transmit/receive <input checked="" type="checkbox"/> Other ()	<input type="checkbox"/> Action required <input type="checkbox"/> Service manual revision <input type="checkbox"/> Retrofit information

This RTB has been issued to announce the release notes on the patch “**1-1KK957**” applied to the Aries-P1.5/C1.5 EFI (E-42) system software version 1.0.

Patch File	Issue(s)
1-1KK957.exe	- Validity period of the SSL authentication certificate was extended due to its expiration.

Before installing 1-1KK957:

- Known issues listed below, read before installing **1-1KK957.exe** patch:
 - None.
- The following prerequisites must be installed in the order specified before the **1-1KK957.exe** patch is installed:
 - 1-1JI829.exe
 - 1-1JNLLA.exe
- Do NOT install any of the following patch(es) after installing the **1-1KK957.exe** patch. If you must install any of the patch(es) below, do so before installing the **1-1KK957.exe** patch:
 - None.
- This patch is not exclusive if installed manually. One server Reboot is sufficient for all patches to take effect on the system. System Updates may require an exclusive install if this patch becomes a prerequisite for a future patch.
- In the case where the customer needs to install a patch which was previously skipped in the patch order, it is necessary to reinstall the system.

Patch installation instructions

- Make sure that the Fiery printer controller reaches Idle.
- Execute **1-1KK957.exe** and follow the instructions in the Fiery Patch Downloader.
- Notes about the Fiery Patch Downloader
 - Logon must be admin. This is fixed and cannot be modified.
 - Password is the Fiery administrator login password.
 - Hostname can be the IP address or the Fiery server name.
- Before rebooting the system, to ensure that the patch file is completely processed, please wait up to 60 seconds until the file is done processing.

Model: Aries-P1.5/C1.5 EFI(E-42)	Date: 19-Dec-13	No.: RM436019
---	-----------------	---------------

5. After the patch is downloaded, and when prompted by the Fiery Patch Downloader, choose Reboot. (If you choose to Restart later, make sure you manually reboot the server for the changes to take effect)
6. Wait until the Fiery controller reaches Idle and print the Configuration page.
7. If the controller does not eventually reach Idle, please manually start the Fiery service.
8. Verify that the System Updates Log section contains the patch number **1-1KK957**.

Model: Aries-P1.5/C1.5 EFI(E-42)		Date: 19-Dec-13	No.: RM436020
Subject: Patch (FIT112518) release note for System Software Version 1.0 for Aries-P1.5/C1.5 EFI(E-42)		Prepared by: Miyuki Yoshikawa	
From: PP Solution Support Sec. PP Tech Service Dept.			
Classification:	<input type="checkbox"/> Troubleshooting <input type="checkbox"/> Part information <input type="checkbox"/> Action required <input type="checkbox"/> Mechanical <input type="checkbox"/> Electrical <input type="checkbox"/> Service manual revision <input type="checkbox"/> Paper path <input type="checkbox"/> Transmit/receive <input type="checkbox"/> Retrofit information <input type="checkbox"/> Product Safety <input checked="" type="checkbox"/> Other ()		

This RTB has been issued to announce the release notes on the patch “**FIT112518**” applied to the Aries-P1.5/C1.5 EFI (E-42) system software version 1.0.

Patch File	Issue(s)
FIT112518.exe	- Calibration history (date/time) does not appear in CWS, if the last calibrated job is processed and held with APPE=ON.

Before installing FIT112518:

- Known issues listed below, read before installing **FIT112518.exe** patch:
 - None.
- The following prerequisites must be installed in the order specified before the **FIT112518.exe** patch is installed:
 - 1-1JI829.exe
 - 1-1JNLLA.exe
 - 1-1JPKHU.exe
- Do NOT install any of the following patch(es) after installing the **FIT112518.exe** patch. If you must install any of the patch(es) below, do so before installing the **FIT112518.exe** patch:
 - None.
- This patch is not exclusive if installed manually. One server Reboot is sufficient for all patches to take effect on the system. System Updates may require an exclusive install if this patch becomes a prerequisite for a future patch.
- In the case where the customer needs to install a patch which was previously skipped in the patch order, it is necessary to reinstall the system.

Patch installation instructions

- Make sure that the Fiery printer controller reaches Idle.
- Execute **FIT112518.exe** and follow the instructions in the Fiery Patch Downloader.
- Notes about the Fiery Patch Downloader
 - Logon must be admin. This is fixed and cannot be modified.
 - Password is the Fiery administrator login password.
 - Hostname can be the IP address or the Fiery server name.
- Before rebooting the system, to ensure that the patch file is completely processed, please wait up to 60 seconds until the file is done processing.

Model: Aries-P1.5/C1.5 EFI(E-42)	Date: 19-Dec-13	No.: RM436020
---	-----------------	---------------

5. After the patch is downloaded, and when prompted by the Fiery Patch Downloader, choose Reboot. (If you choose to Restart later, make sure you manually reboot the server for the changes to take effect.)
6. Wait until the Fiery controller reaches Idle and print the Configuration page.
7. If the controller does not eventually reach Idle, please manually start the Fiery service.
8. Verify that the System Updates Log section contains the patch number **FIT112518**.

Model: Aries-P1.5/C1.5 EFI(E-42)		Date: 19-Dec-13	No.: RM436021
Subject: Patch (FIT156144) release note for System Software Version 1.0 for Aries-P1.5/C1.5 EFI(E-42)		Prepared by: Miyuki Yoshikawa	
From: PP Solution Support Sec. PP Tech Service Dept.			
Classification:	<input type="checkbox"/> Troubleshooting <input type="checkbox"/> Mechanical <input type="checkbox"/> Paper path <input type="checkbox"/> Product Safety	<input type="checkbox"/> Part information <input type="checkbox"/> Electrical <input type="checkbox"/> Transmit/receive <input checked="" type="checkbox"/> Other ()	<input type="checkbox"/> Action required <input type="checkbox"/> Service manual revision <input type="checkbox"/> Retrofit information

This RTB has been issued to announce the release notes on the patch “**FIT156144**” applied to the Aries-P1.5/C1.5 EFI (E-42) system software version 1.0.

Patch File	Issue(s)
FIT156144.exe	- PS limitcheck error occurs when process and hold a particular PS job.

Before installing FIT156144:

- Known issues listed below, read before installing **FIT156144.exe** patch:
 - None.
- The following prerequisites must be installed in the order specified before the **FIT156144.exe** patch is installed:
 - 1-1JI829.exe
 - 1-1JNLLA.exe
- Do NOT install any of the following patch(es) after installing the **FIT156144.exe** patch. If you must install any of the patch(es) below, do so before installing the **FIT156144.exe** patch:
 - None.
- This patch is not exclusive if installed manually. One server Reboot is sufficient for all patches to take effect on the system. System Updates may require an exclusive install if this patch becomes a prerequisite for a future patch.
- In the case where the customer needs to install a patch which was previously skipped in the patch order, it is necessary to reinstall the system.

Patch installation instructions

- Make sure that the Fiery printer controller reaches Idle.
- Execute **FIT156144.exe** and follow the instructions in the Fiery Patch Downloader.
- Notes about the Fiery Patch Downloader
 - Logon must be admin. This is fixed and cannot be modified.
 - Password is the Fiery administrator login password.
 - Hostname can be the IP address or the Fiery server name.
- Before rebooting the system, to ensure that the patch file is completely processed, please wait up to 60 seconds until the file is done processing.

Model: Aries-P1.5/C1.5 EFI(E-42)	Date: 19-Dec-13	No.: RM436021
---	-----------------	---------------

5. After the patch is downloaded, and when prompted by the Fiery Patch Downloader, choose Reboot. (If you choose to Restart later, make sure you manually reboot the server for the changes to take effect.)
6. Wait until the Fiery controller reaches Idle and print the Configuration page.
7. If the controller does not eventually reach Idle, please manually start the Fiery service.
8. Verify that the System Updates Log section contains the patch number **FIT156144**.

Model: Aries-P1.5/C1.5 EFI(E-42)		Date: 19-Dec-13	No.: RM436022
Subject: Patch (FIT156546) release note for System Software Version 1.0 for Aries-P1.5/C1.5 EFI(E-42)		Prepared by: Miyuki Yoshikawa	
From: PP Solution Support Sec. PP Tech Service Dept.			
Classification:	<input type="checkbox"/> Troubleshooting <input type="checkbox"/> Mechanical <input type="checkbox"/> Paper path <input type="checkbox"/> Product Safety	<input type="checkbox"/> Part information <input type="checkbox"/> Electrical <input type="checkbox"/> Transmit/receive <input checked="" type="checkbox"/> Other ()	<input type="checkbox"/> Action required <input type="checkbox"/> Service manual revision <input type="checkbox"/> Retrofit information

This RTB has been issued to announce the release notes on the patch “**FIT156546**” applied to the Aries-P1.5/C1.5 EFI (E-42) system software version 1.0.

Patch File	Issue(s)
FIT156546.exe	- Fiery and engine lose connection when rebooting after Config settings are changed in succession.

Before installing FIT156546:

- Known issues listed below, read before installing **FIT156546.exe** patch:
 - None.
- The following prerequisites must be installed in the order specified before the **FIT156546.exe** patch is installed:
 - 1-1JI829.exe
 - 1-1JNLLA.exe
- Do NOT install any of the following patch(es) after installing the **FIT156546.exe** patch. If you must install any of the patch(es) below, do so before installing the **FIT156546.exe** patch:
 - 1-1JFUU3.exe
 - 1-1K5IFG.exe
 - 1-1K5IEU.exe
- This patch is not exclusive if installed manually. One server Reboot is sufficient for all patches to take effect on the system. System Updates may require an exclusive install if this patch becomes a prerequisite for a future patch.
- In the case where the customer needs to install a patch which was previously skipped in the patch order, it is necessary to reinstall the system.

Patch installation instructions

- Make sure that the Fiery printer controller reaches Idle.
- Execute **FIT156546.exe** and follow the instructions in the Fiery Patch Downloader.
- Notes about the Fiery Patch Downloader
 - Logon must be admin. This is fixed and cannot be modified.
 - Password is the Fiery administrator login password.
 - Hostname can be the IP address or the Fiery server name.
- Before rebooting the system, to ensure that the patch file is completely processed, please wait up to 60 seconds until the file is done processing.

Model: Aries-P1.5/C1.5 EFI(E-42)	Date: 19-Dec-13	No.: RM436022
---	-----------------	---------------

5. After the patch is downloaded, and when prompted by the Fiery Patch Downloader, choose Reboot. (If you choose to Restart later, make sure you manually reboot the server for the changes to take effect.)
6. Wait until the Fiery controller reaches Idle and print the Configuration page.
7. If the controller does not eventually reach Idle, please manually start the Fiery service.
8. Verify that the System Updates Log section contains the patch number **FIT156546**.

Model: Aries-P1.5/C1.5 EFI(E-42)		Date: 19-Dec-13	No.: RM436023
Subject: Patch (FIT193167) release note for System Software Version 1.0 for Aries-P1.5/C1.5 EFI(E-42)		Prepared by: Miyuki Yoshikawa	
From: PP Solution Support Sec. PP Tech Service Dept.			
Classification:	<input type="checkbox"/> Troubleshooting <input type="checkbox"/> Mechanical <input type="checkbox"/> Paper path <input type="checkbox"/> Product Safety	<input type="checkbox"/> Part information <input type="checkbox"/> Electrical <input type="checkbox"/> Transmit/receive <input checked="" type="checkbox"/> Other ()	<input type="checkbox"/> Action required <input type="checkbox"/> Service manual revision <input type="checkbox"/> Retrofit information

This RTB has been issued to announce the release notes on the patch “**FIT193167**” applied to the Aries-P1.5/C1.5 EFI (E-42) system software version 1.0.

Patch File	Issue(s)
FIT193167.exe	- Gradient appears incorrect, if printed with APPE ON.

Before installing FIT193167:

- Known issues listed below, read before installing **FIT193167.exe** patch:
 - None.
- The following prerequisites must be installed in the order specified before the **FIT193167.exe** patch is installed:
 - 1-1JI829.exe
 - 1-1JNLLA.exe
 - 1-1JDZSM.exe
- Do NOT install any of the following patch(es) after installing the **FIT193167.exe** patch. If you must install any of the patch(es) below, do so before installing the **FIT193167.exe** patch:
 - None.
- This patch is not exclusive if installed manually. One server Reboot is sufficient for all patches to take effect on the system. System Updates may require an exclusive install if this patch becomes a prerequisite for a future patch.
- In the case where the customer needs to install a patch which was previously skipped in the patch order, it is necessary to reinstall the system.

Patch installation instructions

- Make sure that the Fiery printer controller reaches Idle.
- Execute **FIT193167.exe** and follow the instructions in the Fiery Patch Downloader.
- Notes about the Fiery Patch Downloader
 - Logon must be admin. This is fixed and cannot be modified.
 - Password is the Fiery administrator login password.
 - Hostname can be the IP address or the Fiery server name.
- Before rebooting the system, to ensure that the patch file is completely processed, please wait up to 60 seconds until the file is done processing.

Model: Aries-P1.5/C1.5 EFI(E-42)	Date: 19-Dec-13	No.: RM436023
---	-----------------	---------------

5. After the patch is downloaded, and when prompted by the Fiery Patch Downloader, choose Reboot. (If you choose to Restart later, make sure you manually reboot the server for the changes to take effect.)
6. Wait until the Fiery controller reaches Idle and print the Configuration page.
7. If the controller does not eventually reach Idle, please manually start the Fiery service.
8. Verify that the System Updates Log section contains the patch number **FIT193167**.

Model: Aries-P1.5/C1.5 EFI(E-42)		Date: 03-Apr-14	No.: RM436024
Subject: Patch (FIT192862) release note for System Software Version 1.0 for Aries-P1.5/C1.5 EFI(E-42)		Prepared by: Miyuki Yoshikawa	
From: PP Solution Support Sec. PP Tech Service Dept.			
Classification:	<input type="checkbox"/> Troubleshooting <input type="checkbox"/> Mechanical <input type="checkbox"/> Paper path <input type="checkbox"/> Product Safety	<input type="checkbox"/> Part information <input type="checkbox"/> Electrical <input type="checkbox"/> Transmit/receive <input checked="" type="checkbox"/> Other ()	<input type="checkbox"/> Action required <input type="checkbox"/> Service manual revision <input type="checkbox"/> Retrofit information

This RTB has been issued to announce the release notes on the patch “**FIT192862**” applied to the Aries-P1.5/C1.5 EFI (E-42) system software version 1.0.

Patch File	Issue(s)
FIT192862.exe	- Spot colors are not honored for imposed jobs when APPE is enabled.

Before installing FIT192862.exe:

- Known issues listed below, read before installing **FIT192862.exe** patch:
 - None.
- The following prerequisites must be installed in the order specified before the **FIT192862.exe** patch is installed:
 - 1-1JI829.exe
 - 1-1JNLLA.exe
 - 1-1JGYTS.exe
 - 1-1JPKHU.exe
- Do NOT install any of the following patch(es) after installing the **FIT192862.exe** patch. If you must install any of the patch(es) below, do so before installing the **FIT192862.exe** patch:
 - 1-1JTRVP.exe
 - 1-1K8D83.exe
- This patch is not exclusive if installed manually. One server Reboot is sufficient for all patches to take effect on the system. System Updates may require an exclusive install if this patch becomes a prerequisite for a future patch.
- In the case where the customer needs to install a patch which was previously skipped in the patch order, it is necessary to reinstall the system.

Patch installation instructions

- Make sure that the Fiery printer controller reaches Idle.
- Execute **FIT192862.exe** and follow the instructions in the Fiery Patch Downloader.
- Notes about the Fiery Patch Downloader
 - Logon must be admin. This is fixed and cannot be modified.
 - Password is the Fiery administrator login password.

Model: Aries-P1.5/C1.5 EFI(E-42)	Date: 03-Apr-14	No.: RM436024
---	-----------------	---------------

- c. Hostname can be the IP address or the Fiery server name.
4. Before rebooting the system, to ensure that the patch file is completely processed, please wait up to 60 seconds until the file is done processing.
5. After the patch is downloaded, and when prompted by the Fiery Patch Downloader, choose Reboot. (If you choose to Restart later, make sure you manually reboot the server for the changes to take effect.)
6. Wait until the Fiery controller reaches Idle and print the Configuration page.
7. If the controller does not eventually reach Idle, please manually start the Fiery service.
8. Verify that the System Updates Log section contains the patch number **FIT192862**.

Model: Aries-P1.5/C1.5 EFI(E-42)		Date: 01-May-14	No.: RM436025
Subject: Patch (FIT200862) release note for System Software Version 1.0 for Aries-P1.5/C1.5 EFI(E-42)		Prepared by: Hiroshi Wada	
From: PP Solution Support Sec. PP Tech Service Dept.			
Classification:	<input type="checkbox"/> Troubleshooting <input type="checkbox"/> Mechanical <input type="checkbox"/> Paper path <input type="checkbox"/> Product Safety	<input type="checkbox"/> Part information <input type="checkbox"/> Electrical <input type="checkbox"/> Transmit/receive <input checked="" type="checkbox"/> Other ()	<input type="checkbox"/> Action required <input type="checkbox"/> Service manual revision <input type="checkbox"/> Retrofit information

This RTB has been issued to announce the release notes on the patch “**FIT200862**” applied to the Aries-P1.5/C1.5 EFI (E-42) system software version 1.0.

Patch File	Issue(s)
FIT200862.exe	- Spot color is not honored when using glossy output profile.

Before installing FIT200862:

- Known issues listed below, read before installing **FIT200862.exe** patch:
 - None.
- The following prerequisites must be installed in the order specified before the **FIT200862.exe** patch is installed:
 - 1-1JI829.exe
 - 1-1JNLLA.exe
- Do NOT install any of the following patch(es) after installing the **FIT200862.exe** patch. If you must install any of the patch(es) below, do so before installing the **FIT200862.exe** patch:
 - None.
- This patch is not exclusive if installed manually. One server Reboot is sufficient for all patches to take effect on the system. System Updates may require an exclusive install if this patch becomes a prerequisite for a future patch.
- In the case where the customer needs to install a patch which was previously skipped in the patch order, it is necessary to reinstall the system.

Patch installation instructions

- Make sure that the Fiery printer controller reaches Idle.
- Execute **FIT200862.exe** and follow the instructions in the Fiery Patch Downloader.
- Notes about the Fiery Patch Downloader
 - Logon must be admin. This is fixed and cannot be modified.
 - Password is the Fiery administrator login password.
 - Hostname can be the IP address or the Fiery server name.
- Before rebooting the system, to ensure that the patch file is completely processed, please wait up to 60 seconds until the file is done processing.

Model: Aries-P1.5/C1.5 EFI(E-42)	Date: 01-May-14	No.: RM436025
---	-----------------	---------------

5. After the patch is downloaded, and when prompted by the Fiery Patch Downloader, choose Reboot. (If you choose to Restart later, make sure you manually reboot the server for the changes to take effect.)
6. Wait until the Fiery controller reaches Idle and print the Configuration page.
7. If the controller does not eventually reach Idle, please manually start the Fiery service.
8. Verify that the System Updates Log section contains the patch number **FIT200862**.

Model: Aries-P1.5/C1.5 EFI(E-42)		Date: 01-May-14	No.: RM436026
Subject: Patch (FIT201366) release note for System Software Version 1.0 for Aries-P1.5/C1.5 EFI(E-42)		Prepared by: Hiroshi Wada	
From: PP Solution Support Sec. PP Tech Service Dept.			
Classification:	<input type="checkbox"/> Troubleshooting <input type="checkbox"/> Mechanical <input type="checkbox"/> Paper path <input type="checkbox"/> Product Safety	<input type="checkbox"/> Part information <input type="checkbox"/> Electrical <input type="checkbox"/> Transmit/receive <input checked="" type="checkbox"/> Other ()	<input type="checkbox"/> Action required <input type="checkbox"/> Service manual revision <input type="checkbox"/> Retrofit information

This RTB has been issued to announce the release notes on the patch “**FIT201366**” applied to the Aries-P1.5/C1.5 EFI (E-42) system software version 1.0.

Patch File	Issue(s)
FIT201366.exe	- Duplex command is not honored when printing SPD jobs via virtual printer.

Before installing FIT201366:

- Known issues listed below, read before installing **FIT201366.exe** patch:
 - None.
- The following prerequisites must be installed in the order specified before the **FIT201366.exe** patch is installed:
 - 1-1JI829.exe
 - 1-1JNLLA.exe
 - 1-1JDZSM.exe
 - 1-1JGYTS.exe
 - 1-1JPKI5.exe
 - 1-1JPKHU.exe
- Do NOT install any of the following patch(es) after installing the **FIT201366.exe** patch. If you must install any of the patch(es) below, do so before installing the **FIT201366.exe** patch:
 - None.
- This patch is not exclusive if installed manually. One server Reboot is sufficient for all patches to take effect on the system. System Updates may require an exclusive install if this patch becomes a prerequisite for a future patch.
- In the case where the customer needs to install a patch which was previously skipped in the patch order, it is necessary to reinstall the system.

Patch installation instructions

- Make sure that the Fiery printer controller reaches Idle.
- Execute **FIT201366.exe** and follow the instructions in the Fiery Patch Downloader.
- Notes about the Fiery Patch Downloader
 - Logon must be admin. This is fixed and cannot be modified.

Model: Aries-P1.5/C1.5 EFI(E-42)	Date: 01-May-14	No.: RM436026
---	-----------------	---------------

- b. Password is the Fiery administrator login password.
- c. Hostname can be the IP address or the Fiery server name.
- 4. Before rebooting the system, to ensure that the patch file is completely processed, please wait up to 60 seconds until the file is done processing.
- 5. After the patch is downloaded, and when prompted by the Fiery Patch Downloader, choose Reboot. (If you choose to Restart later, make sure you manually reboot the server for the changes to take effect.)
- 6. Wait until the Fiery controller reaches Idle and print the Configuration page.
- 7. If the controller does not eventually reach Idle, please manually start the Fiery service.
- 8. Verify that the System Updates Log section contains the patch number **FIT201366**.

Model: Aries-P1.5/C1.5 EFI(E-42)		Date: 24-Jul-14	No.: RM436027
Subject: Patch (FIT205748) release note for System Software Version 1.0 for Aries-P1.5/C1.5 EFI(E-42)		Prepared by: Hiroshi Wada	
From: PP Solution Support Sec. PP Tech Service Dept.			
Classification:	<input type="checkbox"/> Troubleshooting <input type="checkbox"/> Mechanical <input type="checkbox"/> Paper path <input type="checkbox"/> Product Safety	<input type="checkbox"/> Part information <input type="checkbox"/> Electrical <input type="checkbox"/> Transmit/receive <input checked="" type="checkbox"/> Other ()	<input type="checkbox"/> Action required <input type="checkbox"/> Service manual revision <input type="checkbox"/> Retrofit information

This RTB has been issued to announce the release notes on the patch “**FIT205748**” applied to the Aries-P1.5/C1.5 EFI (E-42) system software version 1.0.

Patch File	Issue(s)
FIT205748.exe	- A job is not printed sometimes if it is transported to sequential queue via LPR command.

Before installing FIT205748:

- Known issues listed below, read before installing **FIT205748.exe** patch:
 - None.
- The following prerequisites must be installed in the order specified before the **FIT205748.exe** patch is installed:
 - 1-1JI829.exe
 - 1-1JNLLA.exe
- Do NOT install any of the following patch(es) after installing the **FIT205748.exe** patch. If you must install any of the patch(es) below, do so before installing the **FIT205748.exe** patch:
 - None.
- This patch is not exclusive if installed manually. One server Reboot is sufficient for all patches to take effect on the system. System Updates may require an exclusive install if this patch becomes a prerequisite for a future patch.
- In the case where the customer needs to install a patch which was previously skipped in the patch order, it is necessary to reinstall the system.

Patch installation instructions

- Make sure that the Fiery printer controller reaches Idle.
- Execute **FIT205748.exe** and follow the instructions in the Fiery Patch Downloader.
- Notes about the Fiery Patch Downloader
 - Logon must be admin. This is fixed and cannot be modified.
 - Password is the Fiery administrator login password.
 - Hostname can be the IP address or the Fiery server name.
- Before rebooting the system, to ensure that the patch file is completely processed, please wait up to 60 seconds until the file is done processing.

Model: Aries-P1.5/C1.5 EFI(E-42)	Date: 24-Jul-14	No.: RM436027
---	-----------------	---------------

5. After the patch is downloaded, and when prompted by the Fiery Patch Downloader, choose Reboot. (If you choose to Restart later, make sure you manually reboot the server for the changes to take effect.)
6. Wait until the Fiery controller reaches Idle and print the Configuration page.
7. If the controller does not eventually reach Idle, please manually start the Fiery service.
8. Verify that the System Updates Log section contains the patch number **FIT205748**.

Model: Aries-P1.5/C1.5 EFI(E-42)		Date: 24-Jul-14	No.: RM436028
Subject: Patch (FIT204543) release note for System Software Version 1.0 for Aries-P1.5/C1.5 EFI(E-42)		Prepared by: Hiroshi Wada	
From: PP Solution Support Sec. PP Tech Service Dept.			
Classification:	<input type="checkbox"/> Troubleshooting <input type="checkbox"/> Mechanical <input type="checkbox"/> Paper path <input type="checkbox"/> Product Safety	<input type="checkbox"/> Part information <input type="checkbox"/> Electrical <input type="checkbox"/> Transmit/receive <input checked="" type="checkbox"/> Other ()	<input type="checkbox"/> Action required <input type="checkbox"/> Service manual revision <input type="checkbox"/> Retrofit information

This RTB has been issued to announce the release notes on the patch “**FIT204543**” applied to the Aries-P1.5/C1.5 EFI (E-42) system software version 1.0.

Patch File	Issue(s)
FIT204543.exe	- Configure application does not active from WebTools, if Java 1.7u51 is installed on the Windows OS or Mac OS.

Before installing FIT204543:

- Please refer to the patch Addendum for additional information regarding this release.
- Known issues listed below, read before installing **FIT204543.exe** patch:
 - None.
- The following prerequisites must be installed in the order specified before the **FIT204543.exe** patch is installed:
 - 1-1JI829.exe
 - 1-1JNLLA.exe
- Do NOT install any of the following patch(es) after installing the **FIT204543.exe** patch. If you must install any of the patch(es) below, do so before installing the **FIT204543.exe** patch:
 - 1-1KK957.exe
- This patch is not exclusive if installed manually. One server Reboot is sufficient for all patches to take effect on the system. System Updates may require an exclusive install if this patch becomes a prerequisite for a future patch.
- In the case where the customer needs to install a patch which was previously skipped in the patch order, it is necessary to reinstall the system.

Patch installation instructions

- Make sure that the Fiery printer controller reaches Idle.
- Execute **FIT204543.exe** and follow the instructions in the Fiery Patch Downloader.
- Notes about the Fiery Patch Downloader
 - Logon must be admin. This is fixed and cannot be modified.
 - Password is the Fiery administrator login password.
 - Hostname can be the IP address or the Fiery server name.
- Before rebooting the system, to ensure that the patch file is completely processed, please wait up to 60 seconds until the file is done processing.

Model: Aries-P1.5/C1.5 EFI(E-42)	Date: 24-Jul-14	No.: RM436028
---	-----------------	---------------

5. After the patch is downloaded, and when prompted by the Fiery Patch Downloader, choose Reboot. (If you choose to Restart later, make sure you manually reboot the server for the changes to take effect.)
6. Wait until the Fiery controller reaches Idle and print the Configuration page.
7. If the controller does not eventually reach Idle, please manually start the Fiery service.
8. Verify that the System Updates Log section contains the patch number **FIT204543**.

Fiery Patch Addendum

This patch will make the Fiery compatible with Java Runtime Environment (JRE) 1.7u51 and above versions installed in client machine. After applying patch to the Fiery Servers, Fiery Configure application for Fiery Servers can be launched from Microsoft Windows and Apple Inc. Macintosh OSX client machine as well.

Known Limitations:

- After installing/updating the JRE 1.7u51 on Macintosh OSX client machine, sometimes Safari browser does not recognize newly installed Java due to this user may unable to launch Configure application from Safari browser. To resolve this problem, please try the below mentioned options:
 - Reboot the Macintosh OSX client machine manually, after installing/updating the JRE 1.7u51.
 - Enable the Java Web contents from Safari browser Preferences -> Security tab. Please see the below Screenshot - 1.



(Screenshot - 1)

- Enable the Java from System Preferences -> Java Control Panel -> Security tab. Please see the below Screenshot - 2.

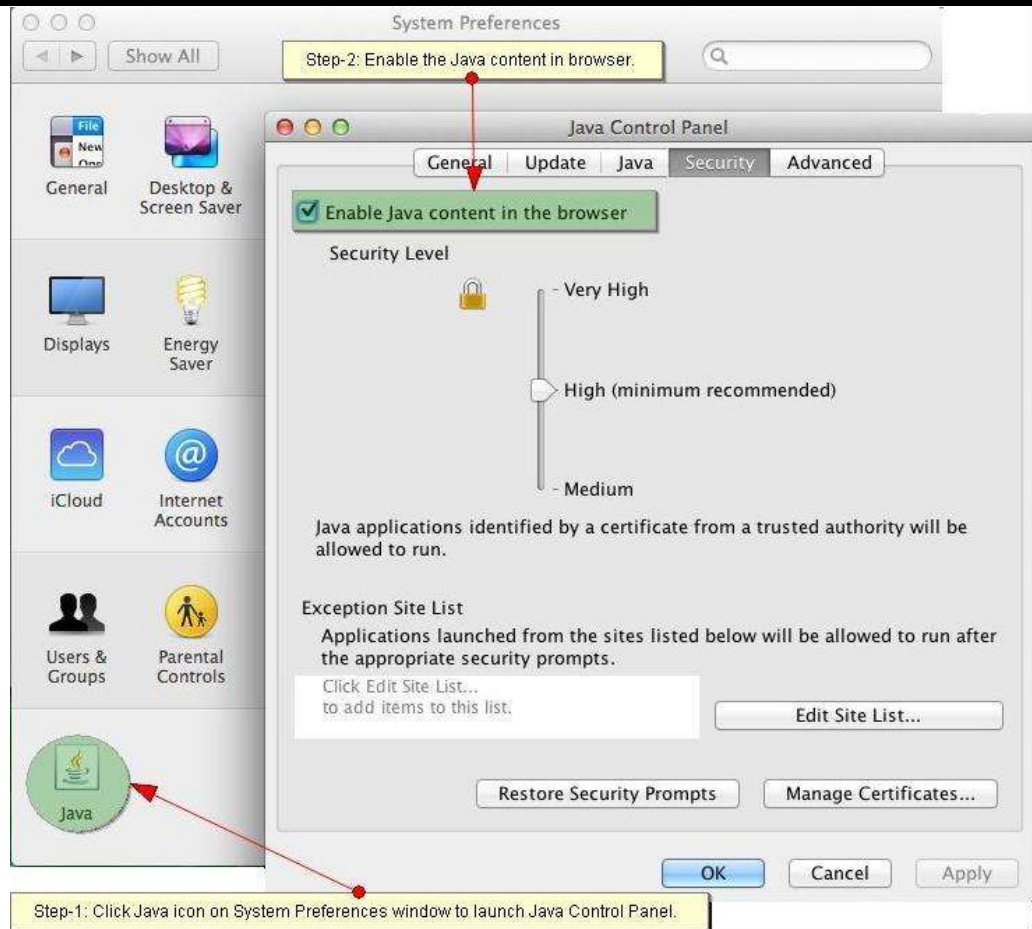

(Screenshot - 2)

- If Safari 5.x browser does not recognize Java 7, please update the Safari 5.x to Safari 6.x version. Or use Firefox browser to launch Configure application.
- To avoid security vulnerability, Apple has added restriction on Safari browser for signed Java applet to access local directories. Backup/Restore functionality of Configure requires access to local directory to read/write file. To remove the above restriction please do the following steps:
 1. Launch Preferences window from Safari and open the Security tab.
 2. Click on "Manage Website Settings..." button.
 3. Select "Java" from left hand side applications list.
 4. Select "Run in Unsafe Mode" from drop down for a particular Fiery.
 5. Click "Trust" button on pop-up window for confirmation.

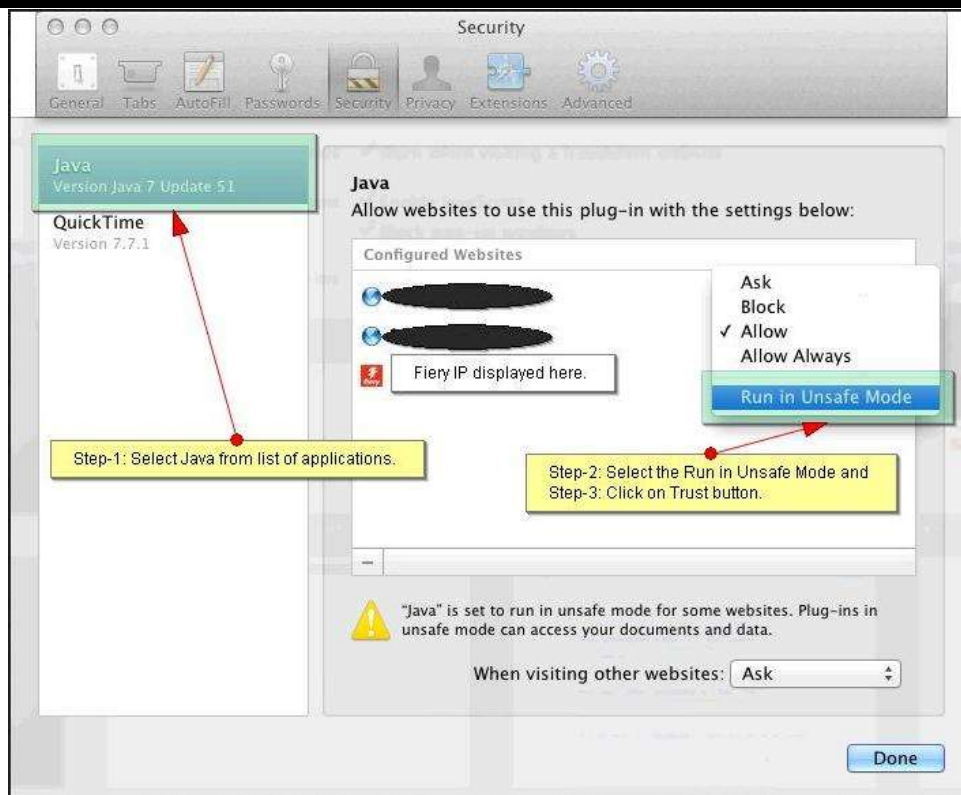

(Screenshot - 3)

Model: Aries-P1.5/C1.5 EFI(E-42)		Date: 31-Jul-14	No.: RM436029
Subject: Patch (FIT211016) release note for System Software Version 1.0 for Aries-P1.5/C1.5 EFI(E-42)		Prepared by: Hiroshi Wada	
From: PP Solution Support Sec. PP Tech Service Dept.			
Classification:	<input type="checkbox"/> Troubleshooting <input type="checkbox"/> Mechanical <input type="checkbox"/> Paper path <input type="checkbox"/> Product Safety	<input type="checkbox"/> Part information <input type="checkbox"/> Electrical <input type="checkbox"/> Transmit/receive <input checked="" type="checkbox"/> Other ()	<input type="checkbox"/> Action required <input type="checkbox"/> Service manual revision <input type="checkbox"/> Retrofit information

This RTB has been issued to announce the release notes on the patch “**FIT211016**” applied to the Aries-P1.5/C1.5 EFI (E-42) system software version 1.0.

Patch File	Issue(s)
FIT211016.exe	- The jobs get stuck in processing status after a few thousand records are printed.

Before installing FIT211016:

- Known issues listed below, read before installing **FIT211016.exe** patch:
 - None.
- The following prerequisites must be installed in the order specified before the **FIT211016.exe** patch is installed:
 - 1-1JI829.exe
 - 1-1JNLLA.exe
 - 1-1JDZSM.exe
 - 1-1JPKI5.exe
 - 1-1JD7NR.exe
 - 1-1JPKHU.exe
- Do NOT install any of the following patch(es) after installing the **FIT211016.exe** patch. If you must install any of the patch(es) below, do so before installing the **FIT211016.exe** patch:
 - 1-1K5IFG.exe
 - 1-1K5IEU.exe
 - FIT156546.exe
- This patch is not exclusive if installed manually. One server Reboot is sufficient for all patches to take effect on the system. System Updates may require an exclusive install if this patch becomes a prerequisite for a future patch.
- In the case where the customer needs to install a patch which was previously skipped in the patch order, it is necessary to reinstall the system.

Patch installation instructions

- Make sure that the Fiery printer controller reaches Idle.
- Execute **FIT211016.exe** and follow the instructions in the Fiery Patch Downloader.

Model: Aries-P1.5/C1.5 EFI(E-42)	Date: 31-Jul-14	No.: RM436029
---	-----------------	---------------

3. Notes about the Fiery Patch Downloader
 - a. Logon must be admin. This is fixed and cannot be modified.
 - b. Password is the Fiery administrator login password.
 - c. Hostname can be the IP address or the Fiery server name.
4. Before rebooting the system, to ensure that the patch file is completely processed, please wait up to 60 seconds until the file is done processing.
5. After the patch is downloaded, and when prompted by the Fiery Patch Downloader, choose Reboot. (If you choose to Restart later, make sure you manually reboot the server for the changes to take effect.)
6. Wait until the Fiery controller reaches Idle and print the Configuration page.
7. If the controller does not eventually reach Idle, please manually start the Fiery service.
8. Verify that the System Updates Log section contains the patch number **FIT211016**.

Model: Aries-P1.5/C1.5 EFI(E-42)		Date: 31-Jul-14	No.: RM436030
Subject: Patch (FIT191877) release note for System Software Version 1.0 for Aries-P1.5/C1.5 EFI(E-42)		Prepared by: Hiroshi Wada	
From: PP Solution Support Sec. PP Tech Service Dept.			
Classification:	<input type="checkbox"/> Troubleshooting <input type="checkbox"/> Mechanical <input type="checkbox"/> Paper path <input type="checkbox"/> Product Safety	<input type="checkbox"/> Part information <input type="checkbox"/> Electrical <input type="checkbox"/> Transmit/receive <input checked="" type="checkbox"/> Other ()	<input type="checkbox"/> Action required <input type="checkbox"/> Service manual revision <input type="checkbox"/> Retrofit information

This RTB has been issued to announce the release notes on the patch “**FIT191877**” applied to the Aries-P1.5/C1.5 EFI (E-42) system software version 1.0.

Patch File	Issue(s)
FIT191877.exe	iOS 7 compatibility reference patch for Windows-based Fiery Controller. - Jobs cannot be printed from an iOS 7 device with authentication enabled. - RIP error occurs while processing some web pages.

Before installing FIT191877:

- Known issues listed below, read before installing **FIT191877.exe** patch:
 - None.
- The following prerequisites must be installed in the order specified before the **FIT191877.exe** patch is installed:
 - 1-1JI829.exe
 - 1-1JNLLA.exe
- Do NOT install any of the following patch(es) after installing the **FIT191877.exe** patch. If you must install any of the patch(es) below, do so before installing the **FIT191877.exe** patch:
 - None.
- This patch is not exclusive if installed manually. One server Reboot is sufficient for all patches to take effect on the system. System Updates may require an exclusive install if this patch becomes a prerequisite for a future patch.
- In the case where the customer needs to install a patch which was previously skipped in the patch order, it is necessary to reinstall the system.

Patch installation instructions

- Make sure that the Fiery printer controller reaches Idle.
- Execute **FIT191877.exe** and follow the instructions in the Fiery Patch Downloader.
- Notes about the Fiery Patch Downloader
 - Logon must be admin. This is fixed and cannot be modified.
 - Password is the Fiery administrator login password.
 - Hostname can be the IP address or the Fiery server name.
- Before rebooting the system, to ensure that the patch file is completely processed, please wait up to 60 seconds until the file is done processing.

Model: Aries-P1.5/C1.5 EFI(E-42)	Date: 31-Jul-14	No.: RM436030
---	-----------------	---------------

5. After the patch is downloaded, and when prompted by the Fiery Patch Downloader, choose Reboot. (If you choose to Restart later, make sure you manually reboot the server for the changes to take effect.)
6. Wait until the Fiery controller reaches Idle and print the Configuration page.
7. If the controller does not eventually reach Idle, please manually start the Fiery service.
8. Verify that the System Updates Log section contains the patch number **FIT191877**.

Model: Aries-P1.5/C1.5 EFI(E-42)		Date: 31-Jul-14	No.: RM436031
Subject: Patch (FIT208694) release note for System Software Version 1.0 for Aries-P1.5/C1.5 EFI(E-42)		Prepared by: Hiroshi Wada	
From: PP Solution Support Sec. PP Tech Service Dept.			
Classification:	<input type="checkbox"/> Troubleshooting <input type="checkbox"/> Mechanical <input type="checkbox"/> Paper path <input type="checkbox"/> Product Safety	<input type="checkbox"/> Part information <input type="checkbox"/> Electrical <input type="checkbox"/> Transmit/receive <input checked="" type="checkbox"/> Other ()	<input type="checkbox"/> Action required <input type="checkbox"/> Service manual revision <input type="checkbox"/> Retrofit information

This RTB has been issued to announce the release notes on the patch “**FIT208694**” applied to the Aries-P1.5/C1.5 EFI (E-42) system software version 1.0.

Patch File	Issue(s)
FIT208694.exe	- If the job is imposed and APPE is turned on, overprint trapping is not performed correctly and irrelevant black box images might be printed.

Before installing FIT208694:

- Known issues listed below, read before installing **FIT208694.exe** patch:
 - None.
- The following prerequisites must be installed in the order specified before the **FIT208694.exe** patch is installed:
 - 1-1JI829.exe
 - 1-1JNLLA.exe
 - 1-1JDGMN.exe
- Do NOT install any of the following patch(es) after installing the **FIT208694.exe** patch. If you must install any of the patch(es) below, do so before installing the **FIT208694.exe** patch:
 - None.
- This patch is not exclusive if installed manually. One server Reboot is sufficient for all patches to take effect on the system. System Updates may require an exclusive install if this patch becomes a prerequisite for a future patch.
- In the case where the customer needs to install a patch which was previously skipped in the patch order, it is necessary to reinstall the system.

Patch installation instructions

- Make sure that the Fiery printer controller reaches Idle.
- Execute **FIT208694.exe** and follow the instructions in the Fiery Patch Downloader.
- Notes about the Fiery Patch Downloader
 - Logon must be admin. This is fixed and cannot be modified.
 - Password is the Fiery administrator login password.
 - Hostname can be the IP address or the Fiery server name.
- Before rebooting the system, to ensure that the patch file is completely processed, please wait up to 60 seconds until the file is done processing.

Model: Aries-P1.5/C1.5 EFI(E-42)	Date: 31-Jul-14	No.: RM436031
---	-----------------	---------------

5. After the patch is downloaded, and when prompted by the Fiery Patch Downloader, choose Reboot. (If you choose to Restart later, make sure you manually reboot the server for the changes to take effect.)
6. Wait until the Fiery controller reaches Idle and print the Configuration page.
7. If the controller does not eventually reach Idle, please manually start the Fiery service.
8. Verify that the System Updates Log section contains the patch number **FIT208694**.

Model: Aries-P1.5/C1.5 EFI(E-42)		Date: 08-Sep-14	No.: RM436032
Subject: Patch (FIT208708) release note for System Software Version 1.0 for Aries-P1.5/C1.5 EFI(E-42)		Prepared by: Hiroshi Wada	
From: PP Solution Support Sec. PP Tech Service Dept.			
Classification:	<input type="checkbox"/> Troubleshooting <input type="checkbox"/> Mechanical <input type="checkbox"/> Paper path <input type="checkbox"/> Product Safety	<input type="checkbox"/> Part information <input type="checkbox"/> Electrical <input type="checkbox"/> Transmit/receive <input checked="" type="checkbox"/> Other ()	<input type="checkbox"/> Action required <input type="checkbox"/> Service manual revision <input type="checkbox"/> Retrofit information

This RTB has been issued to announce the release notes on the patch “**FIT208708**” applied to the Aries-P1.5/C1.5 EFI (E-42) system software version 1.0.

Patch File	Issue(s)
FIT208708.exe	- VDP FreeForm data is not applied to master correctly when using a virtual printer.

Before installing FIT208708:

- Known issues listed below, read before installing **FIT208708.exe** patch:
 - None.
- The following prerequisites must be installed in the order specified before the **FIT208708.exe** patch is installed:
 - 1-1JI829.exe
 - 1-1JNLLA.exe
 - 1-1JDZSM.exe
 - 1-1JGYTS.exe
 - 1-1JPKI5.exe
 - 1-1JD7NR.exe
 - 1-1JPKHU.exe
- Do NOT install any of the following patch(es) after installing the **FIT208708.exe** patch. If you must install any of the patch(es) below, do so before installing the **FIT208708.exe** patch:
 - FIT201366.exe
- This patch is not exclusive if installed manually. One server Reboot is sufficient for all patches to take effect on the system. System Updates may require an exclusive install if this patch becomes a prerequisite for a future patch.
- In the case where the customer needs to install a patch which was previously skipped in the patch order, it is necessary to reinstall the system.

Patch installation instructions

- Make sure that the Fiery printer controller reaches Idle.
- Execute **FIT208708.exe** and follow the instructions in the Fiery Patch Downloader.
- Notes about the Fiery Patch Downloader
 - Logon must be admin. This is fixed and cannot be modified.

Model: Aries-P1.5/C1.5 EFI(E-42)	Date: 08-Sep-14	No.: RM436032
---	-----------------	---------------

- b. Password is the Fiery administrator login password.
- c. Hostname can be the IP address or the Fiery server name.
- 4. Before rebooting the system, to ensure that the patch file is completely processed, please wait up to 60 seconds until the file is done processing.
- 5. After the patch is downloaded, and when prompted by the Fiery Patch Downloader, choose Reboot. (If you choose to Restart later, make sure you manually reboot the server for the changes to take effect.)
- 6. Wait until the Fiery controller reaches Idle and print the Configuration page.
- 7. If the controller does not eventually reach Idle, please manually start the Fiery service.
- 8. Verify that the System Updates Log section contains the patch number **FIT208708**.

Model: Aries-P1.5/C1.5 EFI(E-42)		Date: 16-Oct-14	No.: RM436033
Subject: Patch (FIT221557) release note for System Software Version 1.0 for Aries-P1.5/C1.5 EFI(E-42)		Prepared by: Hiroshi Wada	
From: PP Solution Support Sec. PP Tech Service Dept.			
Classification:	<input type="checkbox"/> Troubleshooting <input type="checkbox"/> Mechanical <input type="checkbox"/> Paper path <input type="checkbox"/> Product Safety	<input type="checkbox"/> Part information <input type="checkbox"/> Electrical <input type="checkbox"/> Transmit/receive <input checked="" type="checkbox"/> Other ()	<input type="checkbox"/> Action required <input type="checkbox"/> Service manual revision <input type="checkbox"/> Retrofit information

This RTB has been issued to announce the release notes on the patch “**FIT221557**” applied to the Aries-P1.5/C1.5 EFI (E-42) system software version 1.0.

Patch File	Issue(s)
FIT221557.exe	- If selecting a paper size other than letter, color calibration page cannot be printed correctly and scanning results in error.

Before installing FIT221557:

- Known issues listed below, read before installing **FIT221557.exe** patch:
 - None.
- The following prerequisites must be installed in the order specified before the **FIT221557.exe** patch is installed:
 - 1-1JI829.exe
 - 1-1JNLLA.exe
- Do NOT install any of the following patch(es) after installing the **FIT221557.exe** patch. If you must install any of the patch(es) below, do so before installing the **FIT221557.exe** patch:
 - None.
- This patch is not exclusive if installed manually. One server Reboot is sufficient for all patches to take effect on the system. System Updates may require an exclusive install if this patch becomes a prerequisite for a future patch.
- In the case where the customer needs to install a patch which was previously skipped in the patch order, it is necessary to reinstall the system.

Patch installation instructions

- Make sure that the Fiery printer controller reaches Idle.
- Execute **FIT221557.exe** and follow the instructions in the Fiery Patch Downloader.
- Notes about the Fiery Patch Downloader
 - Logon must be admin. This is fixed and cannot be modified.
 - Password is the Fiery administrator login password.
 - Hostname can be the IP address or the Fiery server name.
- Before rebooting the system, to ensure that the patch file is completely processed, please wait up to 60 seconds until the file is done processing.

Model: Aries-P1.5/C1.5 EFI(E-42)	Date: 16-Oct-14	No.: RM436033
---	-----------------	---------------

5. After the patch is downloaded, and when prompted by the Fiery Patch Downloader, choose Reboot. (If you choose to Restart later, make sure you manually reboot the server for the changes to take effect.)
6. Wait until the Fiery controller reaches Idle and print the Configuration page.
7. If the controller does not eventually reach Idle, please manually start the Fiery service.
8. Verify that the System Updates Log section contains the patch number **FIT221557**.

Model: Aries-P1.5/C1.5 EFI(E-42)		Date: 5-Jan-15	No.: RM436034
Subject: Patch (FIT100526596) release note for System Software Version 1.0 for Aries-P1.5/C1.5 EFI(E-42)		Prepared by: S. Ishibashi	
From: PP Solution Support Sec. PP Tech Service Dept.			
Classification:	<input type="checkbox"/> Troubleshooting <input type="checkbox"/> Mechanical <input type="checkbox"/> Paper path <input type="checkbox"/> Product Safety	<input type="checkbox"/> Part information <input type="checkbox"/> Electrical <input type="checkbox"/> Transmit/receive <input checked="" type="checkbox"/> Other ()	<input type="checkbox"/> Action required <input type="checkbox"/> Service manual revision <input type="checkbox"/> Retrofit information

This RTB has been issued to announce the release notes on the patch “**FIT100526596**” applied to the Aries-P1.5/C1.5 EFI (E-42) system software version 1.0.

Patch File	Issue(s)
FIT100526596.exe	- The job is printed in color even if color mode is specified to Grayscale, if CMYK option is specified to Full (Source GCR) and APPE is enabled.

Before installing FIT100526596:

- Known issues listed below, read before installing **FIT100526596.exe** patch:
 - None.
- The following prerequisites must be installed in the order specified before the **FIT100526596.exe** patch is installed:
 - 1-1JI829.exe
 - 1-1JNLLA.exe
- Do NOT install any of the following patch(es) after installing the **FIT100526596.exe** patch. If you must install any of the patch(es) below, do so before installing the **FIT100526596.exe** patch:
 - FIT200862.exe
- This patch is not exclusive if installed manually. One server Reboot is sufficient for all patches to take effect on the system. System Updates may require an exclusive install if this patch becomes a prerequisite for a future patch.
- In the case where the customer needs to install a patch which was previously skipped in the patch order, it is necessary to reinstall the system.

Patch installation instructions

- Make sure that the Fiery printer controller reaches Idle.
- Execute **FIT100526596.exe** and follow the instructions in the Fiery Patch Downloader.
- Notes about the Fiery Patch Downloader
 - Logon must be admin. This is fixed and cannot be modified.
 - Password is the Fiery administrator login password.
 - Hostname can be the IP address or the Fiery server name.
- Before rebooting the system, to ensure that the patch file is completely processed, please wait up to 60 seconds until the file is done processing.
- After the patch is downloaded, and when prompted by the Fiery Patch Downloader, choose Reboot.

Model: Aries-P1.5/C1.5 EFI(E-42)	Date: 5-Jan-15	No.: RM436034
---	----------------	---------------

6. Wait until the Fiery controller reaches Idle and print the Configuration page.
7. If the controller does not eventually reach Idle, please manually start the Fiery service.
8. Verify that the System Updates Log section contains the patch number **FIT100526596**.

Model: Aries-P1.5/C1.5 EFI(E-42)		Date: 5-Jan-15	No.: RM436035
Subject: Patch (FIT211709) release note for System Software Version 1.0 for Aries-P1.5/C1.5 EFI(E-42)		Prepared by: Seigo Ishibashi	
From: 3rd PP Tech. PP Tech Service Dept.			
Classification:	<input type="checkbox"/> Troubleshooting <input type="checkbox"/> Mechanical <input type="checkbox"/> Paper path <input type="checkbox"/> Product Safety	<input type="checkbox"/> Part information <input type="checkbox"/> Electrical <input type="checkbox"/> Transmit/receive <input checked="" type="checkbox"/> Other ()	<input type="checkbox"/> Action required <input type="checkbox"/> Service manual revision <input type="checkbox"/> Retrofit information

This RTB has been issued to announce the release notes on the patch “**FIT211709**” applied to the Aries-P1.5/C1.5 EFI (E-42) system software version 1.0.

Patch File	Issue(s)
FIT211709.exe	- Custom Control Bar is not printed, but the default Control Bar is printed instead when APPE is enabled.

Before installing FIT211709:

- Known issues listed below, read before installing **FIT211709.exe** patch:
 - None.
- The following prerequisites must be installed in the order specified before the **FIT211709.exe** patch is installed:
 - 1-1JI829.exe
 - 1-1JNLLA.exe
 - 1-1JPKHU.exe
 - FIT192862.exe
- Do NOT install any of the following patch(es) after installing the **FIT211709.exe** patch. If you must install any of the patch(es) below, do so before installing the **FIT211709.exe** patch:
 - 1-1K8D83.exe
- This patch is not exclusive if installed manually. One server Reboot is sufficient for all patches to take effect on the system. System Updates may require an exclusive install if this patch becomes a prerequisite for a future patch.
- In the case where the customer needs to install a patch which was previously skipped in the patch order, it is necessary to reinstall the system.

Patch installation instructions

- Make sure that the Fiery printer controller reaches Idle.
- Execute **FIT211709.exe** and follow the instructions in the Fiery Patch Downloader.
- Notes about the Fiery Patch Downloader
 - Logon must be admin. This is fixed and cannot be modified.
 - Password is the Fiery administrator login password.
 - Hostname can be the IP address or the Fiery server name.
- Before rebooting the system, to ensure that the patch file is completely processed, please wait up to 60 seconds until the file is done processing.

Model: Aries-P1.5/C1.5 EFI(E-42)	Date: 5-Jan-15	No.: RM436035
---	----------------	---------------

5. After the patch is downloaded, and when prompted by the Fiery Patch Downloader, choose Reboot.
6. Wait until the Fiery controller reaches Idle and print the Configuration page.
7. If the controller does not eventually reach Idle, please manually start the Fiery service.
8. Verify that the System Updates Log section contains the patch number **FIT211709**.

Model: Aries-P1.5/C1.5 EFI(E-42)		Date: 5-Jan-15	No.: RM436036
Subject: Patch (FIT100225806) release note for System Software Version 1.0 for Aries-P1.5/C1.5 EFI(E-42)		Prepared by: Seigo Ishibashi	
From: 3rd PP Tech. PP Tech Service Dept.			
Classification:	<input type="checkbox"/> Troubleshooting <input type="checkbox"/> Part information <input type="checkbox"/> Action required <input type="checkbox"/> Mechanical <input type="checkbox"/> Electrical <input type="checkbox"/> Service manual revision <input type="checkbox"/> Paper path <input type="checkbox"/> Transmit/receive <input type="checkbox"/> Retrofit information <input type="checkbox"/> Product Safety <input checked="" type="checkbox"/> Other ()		

This RTB has been issued to announce the release notes on the patch “**FIT100225806**” applied to the Aries-P1.5/C1.5 EFI (E-42) system software version 1.0.

Patch File	Issue(s)
FIT100225806.exe	- Fiery service might stop when printing archived jobs.

Before installing FIT100225806:

- Known issues listed below, read before installing **FIT100225806.exe** patch:
 - None.
- The following prerequisites must be installed in the order specified before the **FIT100225806.exe** patch is installed:
 - 1-1JI829.exe
 - 1-1JNLLA.exe
- Do NOT install any of the following patch(es) after installing the **FIT100225806.exe** patch. If you must install any of the patch(es) below, do so before installing the **FIT100225806.exe** patch:
 - FIT200862.exe
 - FIT100526596.exe
- This patch is not exclusive if installed manually. One server Reboot is sufficient for all patches to take effect on the system. System Updates may require an exclusive install if this patch becomes a prerequisite for a future patch.
- In the case where the customer needs to install a patch which was previously skipped in the patch order, it is necessary to reinstall the system.

Patch installation instructions

- Make sure that the Fiery printer controller reaches Idle.
- Execute **FIT100225806.exe** and follow the instructions in the Fiery Patch Downloader.
- Notes about the Fiery Patch Downloader
 - Logon must be admin. This is fixed and cannot be modified.
 - Password is the Fiery administrator login password.
 - Hostname can be the IP address or the Fiery server name.
- Before rebooting the system, to ensure that the patch file is completely processed, please wait up to 60 seconds until the file is done processing.

Model: Aries-P1.5/C1.5 EFI(E-42)	Date: 5-Jan-15	No.: RM436036
---	----------------	---------------

5. After the patch is downloaded, and when prompted by the Fiery Patch Downloader, choose Reboot.
6. Wait until the Fiery controller reaches Idle and print the Configuration page.
7. If the controller does not eventually reach Idle, please manually start the Fiery service.
8. Verify that the System Updates Log section contains the patch number **FIT100225806**.

Model: Aries-P1.5/C1.5 EFI(E-42)		Date: 5-Jan-15	No.: RM436037
Subject: Patch (FIT100534098) release note for System Software Version 1.0 for Aries-P1.5/C1.5 EFI(E-42)		Prepared by: Seigo Ishibashi	
From: 3rd PP Tech. PP Tech Service Dept.			
Classification:	<input type="checkbox"/> Troubleshooting <input type="checkbox"/> Part information <input type="checkbox"/> Action required <input type="checkbox"/> Mechanical <input type="checkbox"/> Electrical <input type="checkbox"/> Service manual revision <input type="checkbox"/> Paper path <input type="checkbox"/> Transmit/receive <input type="checkbox"/> Retrofit information <input type="checkbox"/> Product Safety <input checked="" type="checkbox"/> Other ()		

This RTB has been issued to announce the release notes on the patch “**FIT100534098**” applied to the Aries-P1.5/C1.5 EFI (E-42) system software version 1.0.

Patch File	Issue(s)
FIT100534098.exe	- Printing on custom size tab sheet is rotated 180 degrees when APPE is enabled.

Before installing FIT100534098:

- Known issues listed below, read before installing **FIT100534098.exe** patch:
 - None.
- The following prerequisites must be installed in the order specified before the **FIT100534098.exe** patch is installed:
 - 1-1JI829.exe
 - 1-1JNLLA.exe
 - 1-1JGYTS.exe
 - 1-1JPKHU.exe
 - FIT192862.exe
 - FIT211709.exe
- Do NOT install any of the following patch(es) after installing the **FIT100534098.exe** patch. If you must install any of the patch(es) below, do so before installing the **FIT100534098.exe** patch:
 - 1-1K8D83.exe
- This patch is not exclusive if installed manually. One server Reboot is sufficient for all patches to take effect on the system. System Updates may require an exclusive install if this patch becomes a prerequisite for a future patch.
- In the case where the customer needs to install a patch which was previously skipped in the patch order, it is necessary to reinstall the system.

Patch installation instructions

- Make sure that the Fiery printer controller reaches Idle.
- Execute **FIT100534098.exe** and follow the instructions in the Fiery Patch Downloader.
- Notes about the Fiery Patch Downloader
 - Logon must be admin. This is fixed and cannot be modified.
 - Password is the Fiery administrator login password.

Model: Aries-P1.5/C1.5 EFI(E-42)	Date: 5-Jan-15	No.: RM436037
---	----------------	---------------

- c. Hostname can be the IP address or the Fiery server name.
4. Before rebooting the system, to ensure that the patch file is completely processed, please wait up to 60 seconds until the file is done processing.
5. After the patch is downloaded, and when prompted by the Fiery Patch Downloader, choose Reboot.
6. Wait until the Fiery controller reaches Idle and print the Configuration page.
7. If the controller does not eventually reach Idle, please manually start the Fiery service.
8. Verify that the System Updates Log section contains the patch number **FIT100534098**.

Model: Aries-P1.5/C1.5 EFI(E-42)		Date: 5-Jan-15	No.: RM436038
Subject: Patch (FIT222966) release note for System Software Version 1.0 for Aries-P1.5/C1.5 EFI(E-42)		Prepared by: Seigo Ishibashi	
From: 3rd PP Tech. PP Tech Service Dept.			
Classification:	<input type="checkbox"/> Troubleshooting <input type="checkbox"/> Mechanical <input type="checkbox"/> Paper path <input type="checkbox"/> Product Safety	<input type="checkbox"/> Part information <input type="checkbox"/> Electrical <input type="checkbox"/> Transmit/receive <input checked="" type="checkbox"/> Other ()	<input type="checkbox"/> Action required <input type="checkbox"/> Service manual revision <input type="checkbox"/> Retrofit information

This RTB has been issued to announce the release notes on the patch “**FIT222966**” applied to the Aries-P1.5/C1.5 EFI (E-42) system software version 1.0.

Patch File	Issue(s)
FIT222966.exe	- OpenSSL security was updated for Windows-based Fiery controller.

Before installing FIT222966:

- Known issues listed below, read before installing **FIT222966.exe** patch:
 - None.
- The following prerequisites must be installed in the order specified before the **FIT222966.exe** patch is installed:
 - 1-1JI829.exe
 - 1-1JNLLA.exe
- Do NOT install any of the following patch(es) after installing the **FIT222966.exe** patch. If you must install any of the patch(es) below, do so before installing the **FIT222966.exe** patch:
 - None.
- This patch is not exclusive if installed manually. One server Reboot is sufficient for all patches to take effect on the system. System Updates may require an exclusive install if this patch becomes a prerequisite for a future patch.
- In the case where the customer needs to install a patch which was previously skipped in the patch order, it is necessary to reinstall the system.

Patch installation instructions

- Make sure that the Fiery printer controller reaches Idle.
- Execute **FIT222966.exe** and follow the instructions in the Fiery Patch Downloader.
- Notes about the Fiery Patch Downloader
 - Logon must be admin. This is fixed and cannot be modified.
 - Password is the Fiery administrator login password.
 - Hostname can be the IP address or the Fiery server name.
- Before rebooting the system, to ensure that the patch file is completely processed, please wait up to 60 seconds until the file is done processing.
- After the patch is downloaded, and when prompted by the Fiery Patch Downloader, choose Reboot.

Model: Aries-P1.5/C1.5 EFI(E-42)	Date: 5-Jan-15	No.: RM436038
---	----------------	---------------

6. Wait until the Fiery controller reaches Idle and print the Configuration page.
7. If the controller does not eventually reach Idle, please manually start the Fiery service.
8. Verify that the System Updates Log section contains the patch number **FIT222966**.

Model: Aries-P1.5/C1.5 EFI(E-42)		Date: 5-Jan-15	No.: RM436039
Subject: Patch (FIT100508481) release note for System Software Version 1.0 for Aries-P1.5/C1.5 EFI(E-42)		Prepared by: Seigo Ishibashi	
From: 3rd PP Tech. PP Tech Service Dept.			
Classification:	<input type="checkbox"/> Troubleshooting <input type="checkbox"/> Mechanical <input type="checkbox"/> Paper path <input type="checkbox"/> Product Safety	<input type="checkbox"/> Part information <input type="checkbox"/> Electrical <input type="checkbox"/> Transmit/receive <input checked="" type="checkbox"/> Other ()	<input type="checkbox"/> Action required <input type="checkbox"/> Service manual revision <input type="checkbox"/> Retrofit information

This RTB has been issued to announce the release notes on the patch “**FIT100508481**” applied to the Aries-P1.5/C1.5 EFI (E-42) system software version 1.0.

Patch File	Issue(s)
FIT100508481.exe	- Unwanted blank back cover pages might be inserted, if the job contains a back cover and is run with APPE enabled.

Before installing FIT100508481:

- Known issues listed below, read before installing **FIT100508481.exe** patch:
 - None.
- The following prerequisites must be installed in the order specified before the **FIT100508481.exe** patch is installed:
 - 1-1JI829.exe
 - 1-1JNLLA.exe
 - 1-1JDGMN.exe
- Do NOT install any of the following patch(es) after installing the **FIT100508481.exe** patch. If you must install any of the patch(es) below, do so before installing the **FIT100508481.exe** patch:
 - None.
- This patch is not exclusive if installed manually. One server Reboot is sufficient for all patches to take effect on the system. System Updates may require an exclusive install if this patch becomes a prerequisite for a future patch.
- In the case where the customer needs to install a patch which was previously skipped in the patch order, it is necessary to reinstall the system.

Patch installation instructions

- Make sure that the Fiery printer controller reaches Idle.
- Execute **FIT100508481.exe** and follow the instructions in the Fiery Patch Downloader.
- Notes about the Fiery Patch Downloader
 - Logon must be admin. This is fixed and cannot be modified.
 - Password is the Fiery administrator login password.
 - Hostname can be the IP address or the Fiery server name.
- Before rebooting the system, to ensure that the patch file is completely processed, please wait up to 60 seconds until the file is done processing.

Model: Aries-P1.5/C1.5 EFI(E-42)	Date: 5-Jan-15	No.: RM436039
---	----------------	---------------

5. After the patch is downloaded, and when prompted by the Fiery Patch Downloader, choose Reboot.
6. Wait until the Fiery controller reaches Idle and print the Configuration page.
7. If the controller does not eventually reach Idle, please manually start the Fiery service.
8. Verify that the System Updates Log section contains the patch number **FIT100508481**.

Model: Aries-P1.5/C1.5 EFI(E-42)		Date: 20-Jan-15	No.: RM436040
Subject: Patch (FIT198694) release note for System Software Version 1.0 for Aries-P1.5/C1.5 EFI(E-42)		Prepared by: Seigo Ishibashi	
From: 3rd PP Tech Service Sect., PP Tech Service Dept.			
Classification:	<input type="checkbox"/> Troubleshooting <input type="checkbox"/> Part information <input type="checkbox"/> Action required <input type="checkbox"/> Mechanical <input type="checkbox"/> Electrical <input type="checkbox"/> Service manual revision <input type="checkbox"/> Paper path <input type="checkbox"/> Transmit/receive <input type="checkbox"/> Retrofit information <input type="checkbox"/> Product Safety <input checked="" type="checkbox"/> Other ()		

This RTB has been issued to announce the release notes on the patch “**FIT198694**” applied to the Aries-P1.5/C1.5 EFI (E-42) system software version 1.0.

Patch File	Issue(s)
FIT198694.exe	- Image loss and change in text color may occur, if RIPPed with APPE enabled.

Before installing FIT198694:

- Known issues listed below, read before installing **FIT198694.exe** patch:
 - None.
- The following prerequisites must be installed in the order specified before the **FIT198694.exe** patch is installed:
 - 1-1JI829.exe
 - 1-1JNLLA.exe
 - 1-1JGYTS.exe
 - 1-1JPKHU.exe
 - FIT192862.exe
- Do NOT install any of the following patch(es) after installing the **FIT198694.exe** patch. If you must install any of the patch(es) below, do so before installing the **FIT198694.exe** patch:
 - 1-1K8D83.exe
 - 1-1JTRVP.exe
- This patch is not exclusive if installed manually. One server Reboot is sufficient for all patches to take effect on the system. System Updates may require an exclusive install if this patch becomes a prerequisite for a future patch.
- In the case where the customer needs to install a patch which was previously skipped in the patch order, it is necessary to reinstall the system.

Patch installation instructions

- Make sure that the Fiery printer controller reaches Idle.
- Execute **FIT198694.exe** and follow the instructions in the Fiery Patch Downloader.
- Notes about the Fiery Patch Downloader
 - Logon must be admin. This is fixed and cannot be modified.
 - Password is the Fiery administrator login password.

Model: Aries-P1.5/C1.5 EFI(E-42)	Date: 20-Jan-15	No.: RM436040
---	-----------------	---------------

- c. Hostname can be the IP address or the Fiery server name.
4. Before rebooting the system, to ensure that the patch file is completely processed, please wait up to 60 seconds until the file is done processing.
5. After the patch is downloaded, and when prompted by the Fiery Patch Downloader, choose Reboot.
6. Wait until the Fiery controller reaches Idle and print the Configuration page.
7. If the controller does not eventually reach Idle, please manually start the Fiery service.
8. Verify that the System Updates Log section contains the patch number **FIT198694**.

Model: Aries-P1.5/C1.5 EFI(E-42)		Date: 20-Jan-15	No.: RM436041
Subject: Patch (FIT100740895) release note for System Software Version 1.0 for Aries-P1.5/C1.5 EFI(E-42)		Prepared by: Seigo Ishibashi	
From: 3rd PP Tech Service Sect., PP Tech Service Dept.			
Classification:	<input type="checkbox"/> Troubleshooting <input type="checkbox"/> Mechanical <input type="checkbox"/> Paper path <input type="checkbox"/> Product Safety	<input type="checkbox"/> Part information <input type="checkbox"/> Electrical <input type="checkbox"/> Transmit/receive <input checked="" type="checkbox"/> Other ()	<input type="checkbox"/> Action required <input type="checkbox"/> Service manual revision <input type="checkbox"/> Retrofit information

This RTB has been issued to announce the release notes on the patch “**FIT100740895**” applied to the Aries-P1.5/C1.5 EFI (E-42) system software version 1.0.

Patch File	Issue(s)
FIT100740895.exe	- The controller hangs, if printing the configuration page after importing the Device Link Profile to E-42 from E-41.

Before installing FIT100740895:

- Known issues listed below, read before installing **FIT100740895.exe** patch:
 - None.
- The following prerequisites must be installed in the order specified before the **FIT100740895.exe** patch is installed:
 - 1-1JI829.exe
 - 1-1JNLLA.exe
- Do NOT install any of the following patch(es) after installing the **FIT100740895.exe** patch. If you must install any of the patch(es) below, do so before installing the **FIT100740895.exe** patch:
 - FIT156144.exe
 - FIT200862.exe
 - FIT100526596.exe
 - FIT100225806.exe
- This patch is not exclusive if installed manually. One server Reboot is sufficient for all patches to take effect on the system. System Updates may require an exclusive install if this patch becomes a prerequisite for a future patch.
- In the case where the customer needs to install a patch which was previously skipped in the patch order, it is necessary to reinstall the system.

Patch installation instructions

- Make sure that the Fiery printer controller reaches Idle.
- Execute **FIT100740895.exe** and follow the instructions in the Fiery Patch Downloader.
- Notes about the Fiery Patch Downloader
 - Logon must be admin. This is fixed and cannot be modified.
 - Password is the Fiery administrator login password.
 - Hostname can be the IP address or the Fiery server name.

Model: Aries-P1.5/C1.5 EFI(E-42)	Date: 20-Jan-15	No.: RM436041
---	-----------------	---------------

4. Before rebooting the system, to ensure that the patch file is completely processed, please wait up to 60 seconds until the file is done processing.
5. After the patch is downloaded, and when prompted by the Fiery Patch Downloader, choose Reboot.
6. Wait until the Fiery controller reaches Idle and print the Configuration page.
7. If the controller does not eventually reach Idle, please manually start the Fiery service.
8. Verify that the System Updates Log section contains the patch number **FIT100740895**.

Model: Aries-P1.5/C1.5 EFI(E-42)		Date: 09-Apr-15	No.: RM436042
Subject: Patch (FIT100871955) release note for System Software Version 1.0 for Aries-P1.5/C1.5 EFI(E-42)		Prepared by: Miyuki Yoshikawa	
From: 1st PP Tech Service Sec., PP Tech Service Dept.			
Classification:	<input type="checkbox"/> Troubleshooting <input type="checkbox"/> Part information <input type="checkbox"/> Action required <input type="checkbox"/> Mechanical <input type="checkbox"/> Electrical <input type="checkbox"/> Service manual revision <input type="checkbox"/> Paper path <input type="checkbox"/> Transmit/receive <input type="checkbox"/> Retrofit information <input type="checkbox"/> Product Safety <input checked="" type="checkbox"/> Other ()		

This RTB has been issued to announce the release notes on the patch “**FIT100871955**” applied to the Aries-P1.5/C1.5 EFI (E-42) system software version 1.0.

Patch File	Issue(s)
FIT100871955.exe	- In the Layout tab, the Grayscale option under Booklet-Define Cover is grayed out, if APPE is enabled.

Before installing FIT100871955:

- Known issues listed below, read before installing **FIT100871955.exe** patch:
 - None.
- The following prerequisite(s) must be installed in the order specified before applying the **FIT100871955.exe** patch:
 - 1-1JI829.exe
 - 1-1JNLLA.exe
 - 1-1JGYTS.exe
 - 1-1JPKHU.exe
 - FIT192862.exe
 - FIT211709.exe
- Do NOT install any of the following patch(es) after installing the **FIT100871955.exe** patch. If you must install any of the patch(es) below, do so before installing the **FIT100871955.exe** patch:
 - 1-1K8D83.exe
 - FIT100534098.exe
- This patch is not exclusive, it can be installed along with other patches concurrently, and one server Reboot or Restart is sufficient for all patches to take effect on the system.
- In the case where the customer needs to install a patch which was previously skipped in the patch order, it is necessary to reinstall the system.

Patch installation instructions

- Make sure that the Fiery printer controller reaches Idle.
- Execute **FIT100871955.exe** and follow the instructions in the Fiery Patch Downloader.
- Notes about the Fiery Patch Downloader
 - Logon must be admin. This is fixed and cannot be modified.
 - Password is the Fiery administrator login password.
 - Hostname can be the IP address or the Fiery server name.
- After the patch is downloaded, and when prompted by the Fiery Patch Downloader, choose Reboot.
- Wait until the Fiery controller reaches Idle and print the Configuration page.

Model: Aries-P1.5/C1.5 EFI(E-42)	Date: 09-Apr-15	No.: RM436042
---	-----------------	---------------

6. If the controller does not eventually reach Idle, please manually start the Fiery service.
7. Verify that the System Updates Log section contains the patch number **FIT100871955**.

Model: Aries-P1.5/C1.5 EFI(E-42)		Date: 27-Jul -2015	No.: RM436043
Subject: Patch (FIT100966636) release note for System Software Version 1.0 for Aries-P1.5/C1.5 EFI(E-42)		Prepared by: Miyuki Yoshikawa	
From: 1st Tech. Support Sec. Service Support Dept.			
Classification:	<input type="checkbox"/> Troubleshooting <input type="checkbox"/> Part information <input type="checkbox"/> Action required <input type="checkbox"/> Mechanical <input type="checkbox"/> Electrical <input type="checkbox"/> Service manual revision <input type="checkbox"/> Paper path <input type="checkbox"/> Transmit/receive <input type="checkbox"/> Retrofit information <input type="checkbox"/> Product Safety <input checked="" type="checkbox"/> Other ()		

This RTB has been issued to announce the release notes on the patch “**FIT100966636**” applied to the Aries-P1.5/C1.5 EFI (E-42) system software version 1.0.

Patch File	Issue(s)
FIT100966636.exe	- If Composite overprint is enabled, crop marks are printed in the wrong color.

Before installing FIT100966636:

- Known issues listed below, read before installing **FIT100966636.exe** patch:
 - None.
- The following prerequisite(s) must be installed in the order specified before applying the **FIT100966636.exe** patch:
 - 1-1JI829.exe
 - 1-1JNLLA.exe
 - FIT100740895.exe
- Do NOT install any of the following patch(es) after installing the **FIT100966636.exe** patch. If you must install any of the patch(es) below, do so before installing the **FIT100966636.exe** patch:
 - FIT200862.exe
 - FIT100526596.exe
 - FIT100225806.exe
- This patch is not exclusive, it can be installed along with other patches concurrently, and one server Reboot or Restart is sufficient for all patches to take effect on the system.
- In the case where the customer needs to install a patch which was previously skipped in the patch order, it is necessary to reinstall the system.

Patch installation instructions

- Make sure that the Fiery printer controller reaches Idle.
- Execute **FIT100966636.exe** and follow the instructions in the Fiery Patch Downloader.
- Notes about the Fiery Patch Downloader
 - Logon must be admin. This is fixed and cannot be modified.
 - Password is the Fiery administrator login password.
 - Hostname can be the IP address or the Fiery server name.
- After the patch is downloaded, and when prompted by the Fiery Patch Downloader, choose Reboot.
- Wait until the Fiery controller reaches Idle and print the Configuration page.
- If the controller does not eventually reach Idle, please manually start the Fiery service.
- Verify that the System Updates Log section contains the patch number **FIT100966636**.

Model: Aries-P1.5/C1.5 EFI(E-42)		Date: 27-Jul -2015	No.: RM436044
Subject: Patch (FIT101039216) release note for System Software Version 1.0 for Aries-P1.5/C1.5 EFI(E-42)		Prepared by: Miyuki Yoshikawa	
From: 1st PP Tech. PP Tech Service Dept.			
Classification:	<input type="checkbox"/> Troubleshooting <input type="checkbox"/> Part information <input type="checkbox"/> Action required <input type="checkbox"/> Mechanical <input type="checkbox"/> Electrical <input type="checkbox"/> Service manual revision <input type="checkbox"/> Paper path <input type="checkbox"/> Transmit/receive <input type="checkbox"/> Retrofit information <input type="checkbox"/> Product Safety <input checked="" type="checkbox"/> Other ()		

This RTB has been issued to announce the release notes on the patch “**FIT101039216**” applied to the Aries-P1.5/C1.5 EFI (E-42) system software version 1.0.

Patch File	Issue(s)
FIT101039216.exe	- Booklet printing for a custom paper size cannot be done with Plockmatic Finisher.

Before installing FIT101039216:

- Known issues listed below, read before installing **FIT101039216.exe** patch:
 - None.
- The following prerequisite(s) must be installed in the order specified before applying the **FIT101039216.exe** patch:
 - 1-1JI829.exe
 - 1-1JNLLA.exe
 - 1-1JDZSM.exe
 - 1-1JGYTS.exe
 - 1-1JPKI5.exe
 - 1-1JPKHU.exe
- Do NOT install any of the following patch(es) after installing the **FIT101039216.exe** patch. If you must install any of the patch(es) below, do so before installing the **FIT101039216.exe** patch:
 - 1-1K5IFG.exe
 - 1-1K5IEU.exe
 - FIT156546.exe
 - FIT211016.exe
- This patch is not exclusive, it can be installed along with other patches concurrently, and one server Reboot or Restart is sufficient for all patches to take effect on the system.
- In the case where the customer needs to install a patch which was previously skipped in the patch order, it is necessary to reinstall the system.

Patch installation instructions

- Make sure that the Fiery printer controller reaches Idle.
- Execute **FIT101039216.exe** and follow the instructions in the Fiery Patch Downloader.
- Notes about the Fiery Patch Downloader
 - Logon must be admin. This is fixed and cannot be modified.
 - Password is the Fiery administrator login password.
 - Hostname can be the IP address or the Fiery server name.

Model: Aries-P1.5/C1.5 EFI(E-42)	Date: 27-Jul -2015	No.: RM436044
---	--------------------	---------------

4. After the patch is downloaded, and when prompted by the Fiery Patch Downloader, choose Reboot.
5. Wait until the Fiery controller reaches Idle and print the Configuration page.
6. If the controller does not eventually reach Idle, please manually start the Fiery service.
7. Verify that the System Updates Log section contains the patch number **FIT101039216**.

Model: Aries-P1.5/C1.5 EFI(E-42)		Date: 29-Jul -2015	No.: RM436045
Subject: Patch (FIT101021912) release note for System Software Version 1.0 for Aries-P1.5/C1.5 EFI(E-42)		Prepared by: Miyuki Yoshikawa	
From: 1 st PP Tech. PP Tech Service Dept.			
Classification:	<input type="checkbox"/> Troubleshooting <input type="checkbox"/> Mechanical <input type="checkbox"/> Paper path <input type="checkbox"/> Product Safety	<input type="checkbox"/> Part information <input type="checkbox"/> Electrical <input type="checkbox"/> Transmit/receive <input checked="" type="checkbox"/> Other ()	<input type="checkbox"/> Action required <input type="checkbox"/> Service manual revision <input type="checkbox"/> Retrofit information

This RTB has been issued to announce the release notes on the patch “**FIT101021912**” applied to the Aries-P1.5/C1.5 EFI (E-42) system software version 1.0.

Patch File	Issue(s)
FIT101021912.exe	- Patch to upgrade PHP, Apache and OpenSSL v5.6.7, v2.2.29 and v1.0.1m respectively. • PHP: 5.3.15 --> 5.6.7 • Apache: 2.2.22 --> 2.2.29 • OpenSSL: 0.9.8za --> 1.0.1m

Before installing FIT101021912:

- Known issues listed below, read before installing **FIT101021912.exe** patch:
 - None.
- The following prerequisite(s) must be installed in the order specified before applying the **FIT101021912.exe** patch:
 - 1-1JI829.exe
 - 1-1JNLLA.exe
 - 1-1KK957.exe
 - FIT204543.exe
 - FIT191877.exe
 - FIT222966.exe
- Do **NOT** install any of the following patch(es) after installing the **FIT101021912.exe** patch. If you must install any of the patch(es) below, do so before installing the **FIT101021912.exe** patch:
 - None.
- This patch is not exclusive, it can be installed along with other patches concurrently, and one server Reboot or Restart is sufficient for all patches to take effect on the system.
- In the case where the customer needs to install a patch which was previously skipped in the patch order, it is necessary to reinstall the system.

Patch installation instructions

- Make sure that the Fiery printer controller reaches Idle.
- Execute **FIT101021912.exe** and follow the instructions in the Fiery Patch Downloader.
- Notes about the Fiery Patch Downloader
 - Logon must be admin. This is fixed and cannot be modified.
 - Password is the Fiery administrator login password.
 - Hostname can be the IP address or the Fiery server name.

Model: Aries-P1.5/C1.5 EFI(E-42)	Date: 29-Jul -2015	No.: RM436045
---	--------------------	---------------

4. After the patch is downloaded, and when prompted by the Fiery Patch Downloader, choose Reboot.
5. Wait until the Fiery controller reaches Idle and print the Configuration page.
6. If the controller does not eventually reach Idle, please manually start the Fiery service.
7. Verify that the System Updates Log section contains the patch number **FIT101021912**.

Model: Aries-P1.5/C1.5 EFI(E-42)		Date: 21- Aug-2015	No.: RM436046
Subject: Patch (FIT101087873) release note for System Software Version 1.0 for Aries-P1.5/C1.5 EFI(E-42)		Prepared by: R.Shohda	
From: 1 st PP Tech. PP Tech Service Dept.			
Classification:	<input type="checkbox"/> Troubleshooting <input type="checkbox"/> Mechanical <input type="checkbox"/> Paper path <input type="checkbox"/> Product Safety	<input type="checkbox"/> Part information <input type="checkbox"/> Electrical <input type="checkbox"/> Transmit/receive <input checked="" type="checkbox"/> Other ()	<input type="checkbox"/> Action required <input type="checkbox"/> Service manual revision <input type="checkbox"/> Retrofit information

This RTB has been issued to announce the release notes on the patch “**FIT101087873**” applied to the Aries-P1.5/C1.5 EFI (E-42) system software version 1.0.

Patch File	Issue(s)
FIT101087873.exe	A patch to block Windows 10 notification and installation via Windows Updates on Fiery servers.

Before installing FIT101087873:

- Known issues listed below, read before installing **FIT101087873.exe** patch:
 - None.
- The following prerequisite(s) must be installed in the order specified before applying the **FIT101087873.exe** patch:
 - None.
- Do NOT install any of the following patch(es) after installing the FIT101087873.exe patch. If you must install any of the patch(es) below, do so before installing the **FIT101087873.exe** patch:
 - None.
- This patch is exclusive, it must be installed by itself, and the server must be rebooted or restarted once. After that, other patches can be applied to the server.
- In the case where the customer needs to install a patch which was previously skipped in the patch order, it is necessary to reinstall the system.

Patch installation instructions

- Make sure that the Fiery printer controller reaches Idle.
- Execute FIT101087873.exe and follow the instructions in the Fiery Patch Downloader.
- Notes about the Fiery Patch Downloader
 - Logon must be admin. This is fixed and cannot be modified.
 - Password is the Fiery administrator login password.
 - Hostname can be the IP address or the Fiery server name.
- After the patch is downloaded, and when prompted by the Fiery Patch Downloader, choose Reboot.
- Wait until the Fiery controller reaches Idle and print the Configuration page.
- If the controller does not eventually reach Idle, please manually start the Fiery service.
- Verify that the System Updates Log section contains the patch number FIT101087873.

Model: Aries-P1.5/C1.5 EFI(E-42)		Date: 3-Sep-2015	No.: RM436047
Subject: Patch (FIT101080611) release note for System Software Version 1.0 for Aries-P1.5/C1.5 EFI(E-42)		Prepared by: R.Shohda	
From: 1st PP Tech. PP Tech Service Dept.			
Classification:	<input type="checkbox"/> Troubleshooting <input type="checkbox"/> Part information <input type="checkbox"/> Action required <input type="checkbox"/> Mechanical <input type="checkbox"/> Electrical <input type="checkbox"/> Service manual revision <input type="checkbox"/> Paper path <input type="checkbox"/> Transmit/receive <input type="checkbox"/> Retrofit information <input type="checkbox"/> Product Safety <input checked="" type="checkbox"/> Other ()		

This RTB has been issued to announce the release notes on the patch "**FIT101080611**" applied to the Aries-P1.5/C1.5 EFI (E-42) system software version 1.0.

Patch File	Issue(s)
FIT101080611.exe	Fiery does not start up and keeps displaying Please Wait.

Before installing FIT101080611:

- Known issues listed below, read before installing **FIT101080611.exe** patch:
 - None.
- The following prerequisite(s) must be installed in the order specified before applying the **FIT101080611.exe** patch:
 - 1-1JI829.exe
 - 1-1JNLLA.exe
- Do NOT install any of the following patch(es) after installing the **FIT101080611.exe** patch. If you must install any of the patch(es) below, do so before installing the **FIT101080611.exe** patch:
 - None.
- This patch is not exclusive, it can be installed along with other patches concurrently, and one server Reboot or Restart is sufficient for all patches to take effect on the system.
- In the case where the customer needs to install a patch which was previously skipped in the patch order, it is necessary to reinstall the system.

Patch installation instructions

- Make sure that the Fiery printer controller reaches Idle.
- Execute **FIT101080611.exe** and follow the instructions in the Fiery Patch Downloader.
- Notes about the Fiery Patch Downloader
 - Logon must be admin. This is fixed and cannot be modified.
 - Password is the Fiery administrator login password.
 - Hostname can be the IP address or the Fiery server name.
- After the patch is downloaded, and when prompted by the Fiery Patch Downloader, choose Reboot.
- Wait until the Fiery controller reaches Idle and print the Configuration page.
- If the controller does not eventually reach Idle, please manually start the Fiery service.

Model: Aries-P1.5/C1.5 EFI(E-42)	Date: 3-Sep-2015	No.: RM436047
---	------------------	---------------

7. Verify that the System Updates Log section contains the patch number **FIT101080611**.

Model: Aries-P1.5/C1.5 EFI(E-42)		Date: 9-Oct-2015	No.: RM436048
Subject: Patch (FIT101063287) release note for System Software Version 1.0 for Aries-P1.5/C1.5 EFI(E-42)		Prepared by: R.Shohda	
From: 1st PP Tech. PP Tech Service Dept.			
Classification:	<input type="checkbox"/> Troubleshooting <input type="checkbox"/> Part information <input type="checkbox"/> Action required <input type="checkbox"/> Mechanical <input type="checkbox"/> Electrical <input type="checkbox"/> Service manual revision <input type="checkbox"/> Paper path <input type="checkbox"/> Transmit/receive <input type="checkbox"/> Retrofit information <input type="checkbox"/> Product Safety <input checked="" type="checkbox"/> Other ()		

This RTB has been issued to announce the release notes on the patch "**FIT101063287**" applied to the Aries-P1.5/C1.5 EFI (E-42) system software version 1.0.

Patch File	Issue(s)
FIT101063287.exe	Unable to collect APIP and Video logs by JER.

Before installing FIT101063287.exe

- Known issues listed below, read before installing **FIT101063287.exe** patch:
 - None.
- The following prerequisite(s) must be installed in the order specified before applying the **FIT101063287.exe** patch:
 - 1-1JI829.exe
 - 1-1JNLLA.exe
- Do NOT install any of the following patch(es) after installing the **FIT101063287.exe** patch. If you must install any of the patch(es) below, do so before installing the **FIT101063287.exe** patch:
 - None.
- This patch is not exclusive, it can be installed along with other patches concurrently, and one server Reboot or Restart is sufficient for all patches to take effect on the system.
- In the case where the customer needs to install a patch which was previously skipped in the patch order, it is necessary to reinstall the system.

Patch installation instructions

- Make sure that the Fiery printer controller reaches Idle.
- Execute **FIT101063287.exe** and follow the instructions in the Fiery Patch Downloader.
- Notes about the Fiery Patch Downloader
 - Logon must be admin. This is fixed and cannot be modified.
 - Password is the Fiery administrator login password.
 - Hostname can be the IP address or the Fiery server name.
- After the patch is downloaded, and when prompted by the Fiery Patch Downloader, choose Reboot.
- Wait until the Fiery controller reaches Idle and print the Configuration page.
- If the controller does not eventually reach Idle, please manually start the Fiery service.

Model: Aries-P1.5/C1.5 EFI(E-42)	Date: 9-Oct-2015	No.: RM436048
---	------------------	---------------

7. Verify that the System Updates Log section contains the patch number **FIT101063287**.

Model: Aries-P1.5/C1.5 EFI(E-42)		Date: 9-Oct-2015	No.: RM436049
Subject: Patch (FIT101108730) release note for System Software Version 1.0 for Aries-P1.5/C1.5 EFI(E-42)		Prepared by: R.Shohda	
From: 1st PP Tech. PP Tech Service Dept.			
Classification:	<input type="checkbox"/> Troubleshooting <input type="checkbox"/> Mechanical <input type="checkbox"/> Paper path <input type="checkbox"/> Product Safety	<input type="checkbox"/> Part information <input type="checkbox"/> Electrical <input type="checkbox"/> Transmit/receive <input checked="" type="checkbox"/> Other ()	<input type="checkbox"/> Action required <input type="checkbox"/> Service manual revision <input type="checkbox"/> Retrofit information

This RTB has been issued to announce the release notes on the patch "**FIT101108730**" applied to the Aries-P1.5/C1.5 EFI (E-42) system software version 1.0.

Patch File	Issue(s)
FIT101108730.exe	Paper catalog setting is not honored, if print range is specified and APPE enabled.

Before installing FIT101108730.exe

- Known issues listed below, read before installing **FIT101108730.exe** patch:
 - None.
- The following prerequisite(s) must be installed in the order specified before applying the **FIT101108730.exe** patch:
 - 1-1JI829.exe
 - 1-1JNLLA.exe
 - 1-1JPKHU.exe
 - FIT192862.exe
 - FIT211709.exe
- Do NOT install any of the following patch(es) after installing the **FIT101108730.exe** patch. If you must install any of the patch(es) below, do so before installing the **FIT101108730.exe** patch:
 - FIT100871955.exe
 - FIT100534098.exe
 - 1-1K8D83.exe
- This patch is not exclusive, it can be installed along with other patches concurrently, and one server Reboot or Restart is sufficient for all patches to take effect on the system.
- In the case where the customer needs to install a patch which was previously skipped in the patch order, it is necessary to reinstall the system.

Patch installation instructions

- Make sure that the Fiery printer controller reaches Idle.
- Execute **FIT101108730.exe** and follow the instructions in the Fiery Patch Downloader.
- Notes about the Fiery Patch Downloader
 - Logon must be admin. This is fixed and cannot be modified.
 - Password is the Fiery administrator login password.
 - Hostname can be the IP address or the Fiery server name.
- After the patch is downloaded, and when prompted by the Fiery Patch Downloader, choose Reboot.

Model: Aries-P1.5/C1.5 EFI(E-42)	Date: 9-Oct-2015	No.: RM436049
---	------------------	---------------

5. Wait until the Fiery controller reaches Idle and print the Configuration page.
6. If the controller does not eventually reach Idle, please manually start the Fiery service.
7. Verify that the System Updates Log section contains the patch number **FIT101108730**.

Model: Aries-P1.5/C1.5 EFI(E-42)		Date: 4-Nov-2015	No.: RM436050
Subject: Patch (FIT100956889) release note for System Software Version 1.0 for Aries-P1.5/C1.5 EFI(E-42)		Prepared by: R.Shohda	
From: 1st PP Tech. PP Tech Service Dept.			
Classification:	<input type="checkbox"/> Troubleshooting <input type="checkbox"/> Part information <input type="checkbox"/> Action required <input type="checkbox"/> Mechanical <input type="checkbox"/> Electrical <input type="checkbox"/> Service manual revision <input type="checkbox"/> Paper path <input type="checkbox"/> Transmit/receive <input type="checkbox"/> Retrofit information <input type="checkbox"/> Product Safety <input checked="" type="checkbox"/> Other ()		

This RTB has been issued to announce the release notes on the patch “**FIT100956889**” applied to the Aries-P1.5/C1.5 EFI (E-42) system software version 1.0.

Patch File	Issue(s)
FIT100956889.exe	Value of the Memory (MB) under Server Info of the Fiery Server Configuration is incorrect.

Before installing FIT100956889.exe

- Known issues listed below, read before installing **FIT100956889.exe** patch:
 - None.
- The following prerequisite(s) must be installed in the order specified before applying the **FIT100956889.exe** patch:
 - 1-1JI829.exe
 - 1-1JNLLA.exe
- Do NOT install any of the following patch(es) after installing the **FIT100956889.exe** patch. If you must install any of the patch(es) below, do so before installing the **FIT100956889.exe** patch:
 - None.
- This patch is not exclusive, it can be installed along with other patches concurrently, and one server Reboot or Restart is sufficient for all patches to take effect on the system.
- In the case where the customer needs to install a patch which was previously skipped in the patch order, it is necessary to reinstall the system.

Patch installation instructions

- Make sure that the Fiery printer controller reaches Idle.
- Execute **FIT100956889.exe** and follow the instructions in the Fiery Patch Downloader.
- Notes about the Fiery Patch Downloader
 - Logon must be admin. This is fixed and cannot be modified.
 - Password is the Fiery administrator login password.
 - Hostname can be the IP address or the Fiery server name.
- After the patch is downloaded, and when prompted by the Fiery Patch Downloader, choose Reboot.
- Wait until the Fiery controller reaches Idle and print the Configuration page.
- If the controller does not eventually reach Idle, please manually start the Fiery service.
- Verify that the System Updates Log section contains the patch number **FIT100956889**.

Model: Aries-P1.5/C1.5 EFI(E-42)		Date: 4-Nov-2015	No.: RM436051
Subject: Patch (FIT101007086) release note for System Software Version 1.0 for Aries-P1.5/C1.5 EFI(E-42)		Prepared by: R.Shohda	
From: 1st PP Tech. PP Tech Service Dept.			
Classification:	<input type="checkbox"/> Troubleshooting <input type="checkbox"/> Mechanical <input type="checkbox"/> Paper path <input type="checkbox"/> Product Safety	<input type="checkbox"/> Part information <input type="checkbox"/> Electrical <input type="checkbox"/> Transmit/receive <input checked="" type="checkbox"/> Other ()	<input type="checkbox"/> Action required <input type="checkbox"/> Service manual revision <input type="checkbox"/> Retrofit information

This RTB has been issued to announce the release notes on the patch “**FIT101007086**” applied to the Aries-P1.5/C1.5 EFI (E-42) system software version 1.0.

Patch File	Issue(s)
FIT101007086.exe	SC997/SC919, SC601, SC991 occur intermittently while printing.

Before installing FIT101007086.exe

- Known issues listed below, read before installing **FIT101007086.exe** patch:
 - None.
- The following prerequisite(s) must be installed in the order specified before applying the **FIT101007086.exe** patch:
 - 1-1JI829.exe
 - 1-1JNLLA.exe
 - 1-1JDZSM.exe
 - 1-1JGYTS.exe
 - 1-1JPKI5.exe
 - 1-1JD7NR.exe
 - 1-1JPKHU.exe
- Do NOT install any of the following patch(es) after installing the **FIT101007086.exe** patch. If you must install any of the patch(es) below, do so before installing the **FIT101007086.exe** patch:
 - 1-1K5IFG.exe
 - 1-1K5IEU.exe
 - FIT156546.exe
 - FIT211016.exe
 - FIT101039216.exe
- This patch is not exclusive, it can be installed along with other patches concurrently, and one server Reboot or Restart is sufficient for all patches to take effect on the system.
- In the case where the customer needs to install a patch which was previously skipped in the patch order, it is necessary to reinstall the system.

Patch installation instructions

- Make sure that the Fiery printer controller reaches Idle.
- Execute **FIT101007086.exe** and follow the instructions in the Fiery Patch Downloader.
- Notes about the Fiery Patch Downloader

Model: Aries-P1.5/C1.5 EFI(E-42)	Date: 4-Nov-2015	No.: RM436051
---	------------------	---------------

- a. Logon must be admin. This is fixed and cannot be modified.
 - b. Password is the Fiery administrator login password.
 - c. Hostname can be the IP address or the Fiery server name.
4. After the patch is downloaded, and when prompted by the Fiery Patch Downloader, choose Reboot.
5. Wait until the Fiery controller reaches Idle and print the Configuration page.
6. If the controller does not eventually reach Idle, please manually start the Fiery service.
7. Verify that the System Updates Log section contains the patch number **FIT101007086**.

Model: Aries-P1.5/C1.5 EFI(E-42)		Date: 4-Nov-2015	No.: RM436052
Subject: Patch (FIT101130238) release note for System Software Version 1.0 for Aries-P1.5/C1.5 EFI(E-42)		Prepared by: R.Shohda	
From: 1st PP Tech. PP Tech Service Dept.			
Classification:	<input type="checkbox"/> Troubleshooting <input type="checkbox"/> Part information <input type="checkbox"/> Action required <input type="checkbox"/> Mechanical <input type="checkbox"/> Electrical <input type="checkbox"/> Service manual revision <input type="checkbox"/> Paper path <input type="checkbox"/> Transmit/receive <input type="checkbox"/> Retrofit information <input type="checkbox"/> Product Safety <input checked="" type="checkbox"/> Other ()		

This RTB has been issued to announce the release notes on the patch "**FIT101130238**" applied to the Aries-P1.5/C1.5 EFI (E-42) system software version 1.0.

Patch File	Issue(s)
FIT101130238.exe	Mixed Media settings are applied by sheets instead of by pages, if the job is saved as a flattened PDF file.

Before installing FIT101130238.exe

- Known issues listed below, read before installing **FIT101130238.exe** patch:
 - None.
- The following prerequisite(s) must be installed in the order specified before applying the **FIT101130238.exe** patch:
 - 1-1JI829.exe
 - 1-1JNLLA.exe
 - 1-1JDGMN.exe
- Do NOT install any of the following patch(es) after installing the **FIT101130238.exe** patch. If you must install any of the patch(es) below, do so before installing the **FIT101130238.exe** patch:
 - None.
- This patch is not exclusive, it can be installed along with other patches concurrently, and one server Reboot or Restart is sufficient for all patches to take effect on the system.
- In the case where the customer needs to install a patch which was previously skipped in the patch order, it is necessary to reinstall the system.

Patch installation instructions

- Make sure that the Fiery printer controller reaches Idle.
- Execute **FIT101130238.exe** and follow the instructions in the Fiery Patch Downloader.
- Notes about the Fiery Patch Downloader
 - Logon must be admin. This is fixed and cannot be modified.
 - Password is the Fiery administrator login password.
 - Hostname can be the IP address or the Fiery server name.
- After the patch is downloaded, and when prompted by the Fiery Patch Downloader, choose Reboot.
- Wait until the Fiery controller reaches Idle and print the Configuration page.
- If the controller does not eventually reach Idle, please manually start the Fiery service.
- Verify that the System Updates Log section contains the patch number **FIT101130238**.

Model: Aries-P1.5/C1.5 EFI(E-42)		Date: 14-Dec-2015	No.: RM436053
Subject: Patch (FIT101180240) release note for System Software Version 1.0 for Aries-P1.5/C1.5 EFI(E-42)		Prepared by: R.Shohda	
From: PP Solution Support Sec. PP Tech Service Dept.			
Classification:	<input type="checkbox"/> Troubleshooting <input type="checkbox"/> Part information <input type="checkbox"/> Action required <input type="checkbox"/> Mechanical <input type="checkbox"/> Electrical <input type="checkbox"/> Service manual revision <input type="checkbox"/> Paper path <input type="checkbox"/> Transmit/receive <input type="checkbox"/> Retrofit information <input type="checkbox"/> Product Safety <input checked="" type="checkbox"/> Other ()		

This RTB has been issued to announce the release notes on the patch “**FIT101180240**” applied to the Aries-P1.5/C1.5 EFI (E-42) system software version 1.0.

Patch File	Issue(s)
FIT101180240	Booklet printing for a custom paper size (11x15inch) cannot be done with Plockmatic Finisher.

Before installing FIT101180240

- Known issues listed below, read before installing **FIT101180240.exe** patch:
 - None.
- The following prerequisite(s) must be installed in the order specified before applying the **FIT101180240.exe** patch:
 - 1-1JI829.exe
 - 1-1JNLLA.exe
 - 1-1JDZSM.exe
 - 1-1JGYTS.exe
 - 1-1JPKI5.exe
 - 1-1JD7NR.exe
 - 1-1JPKHU.exe
 - FIT101007086.exe
- Do NOT install any of the following patch(es) after installing the **FIT101180240.exe** patch. If you must install any of the patch(es) below, do so before installing the **FIT101180240.exe** patch:
 - 1-1K5IFG.exe
 - 1-1K5IEU.exe
 - FIT156546.exe
 - FIT211016.exe
 - FIT101039216.exe
- This patch is not exclusive, it can be installed along with other patches concurrently, and one server Reboot or Restart is sufficient for all patches to take effect on the system.
- In the case where the customer needs to install a patch which was previously skipped in the patch order, it is necessary to reinstall the system.

Patch installation instructions

- Make sure that the Fiery printer controller reaches Idle.
- Execute **FIT101180240.exe** and follow the instructions in the Fiery Patch Downloader.

Model: Aries-P1.5/C1.5 EFI(E-42)	Date: 14-Dec-2015	No.: RM436053
---	-------------------	---------------

3. Notes about the Fiery Patch Downloader
 - a. Logon must be admin. This is fixed and cannot be modified.
 - b. Password is the Fiery administrator login password.
 - c. Hostname can be the IP address or the Fiery server name.
4. After the patch is downloaded, and when prompted by the Fiery Patch Downloader, choose Reboot.
5. Wait until the Fiery controller reaches Idle and print the Configuration page.
6. If the controller does not eventually reach Idle, please manually start the Fiery service.
7. Verify that the System Updates Log section contains the patch number **FIT101180240**.

Model: Aries-P1.5/C1.5 EFI(E-42)		Date: 19-Jan-2016	No.: RM436054
Subject: Patch (FIT101191255) release note for System Software Version 1.0 for Aries-P1.5/C1.5 EFI(E-42)		Prepared by: R.Shohda	
From: PP Solution Support Section.			
Classification:	<input type="checkbox"/> Troubleshooting <input type="checkbox"/> Mechanical <input type="checkbox"/> Paper path <input type="checkbox"/> Product Safety	<input type="checkbox"/> Part information <input type="checkbox"/> Electrical <input type="checkbox"/> Transmit/receive <input checked="" type="checkbox"/> Other ()	<input type="checkbox"/> Action required <input type="checkbox"/> Service manual revision <input type="checkbox"/> Retrofit information

This RTB has been issued to announce the release notes on the patch “**FIT101191255**” applied to the Aries-P1.5/C1.5 EFI (E-42) system software version 1.0.

Patch File	Issue(s)
FIT101191255	Dynamic Language Switching was disabled on the Fiery controller, because it is not supported on Windows 7 and later OS.

Before installing FIT101191255

- Known issues listed below, read before installing **FIT101191255.exe** patch:
- English will be listed in WebTool language dropdown along with server language. If Server language is Roman, English will list twice.
- The following prerequisite(s) must be installed in the order specified before applying the **FIT101191255.exe** patch:
 - 1-1JI829.exe
 - 1-1JNLLA.exe
- Do NOT install any of the following patch(es) after installing the **FIT101191255.exe** patch. If you must install any of the patch(es) below, do so before installing the **FIT101191255.exe** patch:
 - None.
- This patch is not exclusive, it can be installed along with other patches concurrently, and one server Reboot or Restart is sufficient for all patches to take effect on the system.
- In the case where the customer needs to install a patch which was previously skipped in the patch order, it is necessary to reinstall the system.

Patch installation instructions

- Make sure that the Fiery printer controller reaches Idle.
- Execute **FIT101191255.exe** and follow the instructions in the Fiery Patch Downloader.
- Notes about the Fiery Patch Downloader
 - Logon must be admin. This is fixed and cannot be modified.
 - Password is the Fiery administrator login password.
 - Hostname can be the IP address or the Fiery server name.
- After the patch is downloaded, and when prompted by the Fiery Patch Downloader, choose Reboot.
- Wait until the Fiery controller reaches Idle and print the Configuration page.
- If the controller does not eventually reach Idle, please manually start the Fiery service.
- Verify that the System Updates Log section contains the patch number **FIT101191255**.

Model: Aries-P1.5/C1.5 EFI(E-42)		Date: 19-Jan-2016	No.: RM436055
Subject: Patch (FIT101143886) release note for System Software Version 1.0 for Aries-P1.5/C1.5 EFI(E-42)		Prepared by: R.Shohda	
From: PP Solution Support Section.			
Classification:	<input type="checkbox"/> Troubleshooting <input type="checkbox"/> Mechanical <input type="checkbox"/> Paper path <input type="checkbox"/> Product Safety	<input type="checkbox"/> Part information <input type="checkbox"/> Electrical <input type="checkbox"/> Transmit/receive <input checked="" type="checkbox"/> Other ()	<input type="checkbox"/> Action required <input type="checkbox"/> Service manual revision <input type="checkbox"/> Retrofit information

This RTB has been issued to announce the release notes on the patch “**FIT101143886**” applied to the Aries-P1.5/C1.5 EFI (E-42) system software version 1.0.

Patch File	Issue(s)
FIT101143886	Cannot staple the maximum allowable number of sheets even if specified so in the SP.

Before installing FIT101143886

- Known issues listed below, read before installing **FIT101143886.exe** patch:
 - None.
- The following prerequisite(s) must be installed in the order specified before applying the **FIT101143886.exe** patch:
 - 1-1JI829.exe
 - 1-1JNLLA.exe
 - 1-1JDZSM.exe
 - 1-1JGYTS.exe
 - 1-1JPKI5.exe
 - 1-1JD7NR.exe
 - 1-1JPKHU.exe
 - FIT101007086.exe
- Do NOT install any of the following patch(es) after installing the **FIT101143886.exe** patch. If you must install any of the patch(es) below, do so before installing the **FIT101143886.exe** patch:
 - 1-1K5IFG.exe
 - 1-1K5IEU.exe
 - FIT156546.exe
 - FIT211016.exe
 - FIT101039216.exe
 - FIT101180240.exe
- This patch is not exclusive, it can be installed along with other patches concurrently, and one server Reboot or Restart is sufficient for all patches to take effect on the system.
- In the case where the customer needs to install a patch which was previously skipped in the patch order, it is necessary to reinstall the system.

Patch installation instructions

- Make sure that the Fiery printer controller reaches Idle.

Model: Aries-P1.5/C1.5 EFI(E-42)	Date: 19-Jan-2016	No.: RM436055
---	-------------------	---------------

2. Execute **FIT101143886.exe** and follow the instructions in the Fiery Patch Downloader.
3. Notes about the Fiery Patch Downloader
 - a. Logon must be admin. This is fixed and cannot be modified.
 - b. Password is the Fiery administrator login password.
 - c. Hostname can be the IP address or the Fiery server name.
4. After the patch is downloaded, and when prompted by the Fiery Patch Downloader, choose Reboot.
5. Wait until the Fiery controller reaches Idle and print the Configuration page.
6. If the controller does not eventually reach Idle, please manually start the Fiery service.
7. Verify that the System Updates Log section contains the patch number **FIT101143886**.

Model: Aries-P1.5/C1.5 EFI(E-42)		Date: 19-Jan-2016	No.: RM436056
Subject: Patch (FIT101142405) release note for System Software Version 1.0 for Aries-P1.5/C1.5 EFI(E-42)		Prepared by: R.Shohda	
From: PP Solution Support Section.			
Classification:	<input type="checkbox"/> Troubleshooting <input type="checkbox"/> Mechanical <input type="checkbox"/> Paper path <input type="checkbox"/> Product Safety	<input type="checkbox"/> Part information <input type="checkbox"/> Electrical <input type="checkbox"/> Transmit/receive <input checked="" type="checkbox"/> Other ()	<input type="checkbox"/> Action required <input type="checkbox"/> Service manual revision <input type="checkbox"/> Retrofit information

This RTB has been issued to announce the release notes on the patch “**FIT101142405**” applied to the Aries-P1.5/C1.5 EFI (E-42) system software version 1.0.

Patch File	Issue(s)
FIT101142405	Leftover job configuration settings affect color jobs and those saved in the Document Server, randomly printing in grayscale.

Before installing FIT101142405

- Known issues listed below, read before installing **FIT101142405.exe** patch:
 - None.
- The following prerequisite(s) must be installed in the order specified before applying the **FIT101142405.exe** patch:
 - 1-1JI829.exe
 - 1-1JNLLA.exe
- Do NOT install any of the following patch(es) after installing the **FIT101142405.exe** patch. If you must install any of the patch(es) below, do so before installing the **FIT101142405.exe** patch:
 - None.
- This patch is not exclusive, it can be installed along with other patches concurrently, and one server Reboot or Restart is sufficient for all patches to take effect on the system.
- In the case where the customer needs to install a patch which was previously skipped in the patch order, it is necessary to reinstall the system.

Patch installation instructions

- Make sure that the Fiery printer controller reaches Idle.
- Execute **FIT101142405.exe** and follow the instructions in the Fiery Patch Downloader.
- Notes about the Fiery Patch Downloader
 - Logon must be admin. This is fixed and cannot be modified.
 - Password is the Fiery administrator login password.
 - Hostname can be the IP address or the Fiery server name.
- After the patch is downloaded, and when prompted by the Fiery Patch Downloader, choose Reboot.
- Wait until the Fiery controller reaches Idle and print the Configuration page.
- If the controller does not eventually reach Idle, please manually start the **Fiery service**.
- Verify that the System Updates Log section contains the patch number **FIT101142405**.

Model: Aries-P1.5/C1.5 EFI(E-42)		Date: 01-Feb-2016	No.: RM436057
Subject: Patch (FIT101192913) release note for System Software Version 1.0 for Aries-P1.5/C1.5 EFI(E-42)		Prepared by: R.Shohda	
From: PP Solution Support Section.			
Classification:	<input type="checkbox"/> Troubleshooting <input type="checkbox"/> Mechanical <input type="checkbox"/> Paper path <input type="checkbox"/> Product Safety	<input type="checkbox"/> Part information <input type="checkbox"/> Electrical <input type="checkbox"/> Transmit/receive <input checked="" type="checkbox"/> Other ()	<input type="checkbox"/> Action required <input type="checkbox"/> Service manual revision <input type="checkbox"/> Retrofit information

This RTB has been issued to announce the release notes on the patch “**FIT101192913**” applied to the Aries-P1.5/C1.5 EFI (E-42) system software version 1.0.

Patch File	Issue(s)
FIT101192913	Process and holding a PDF file with APPE disabled may divide and disarrange the image.

Before installing FIT101192913

- Known issues listed below, read before installing **FIT101192913.exe** patch:
 - None.
- The following prerequisite(s) must be installed in the order specified before applying the **FIT101192913.exe** patch:
 - 1-1JI829.exe
 - 1-1JNLLA.exe
 - 1-1JGYTS.exe
 - 1-1JPKHU.exe
- Do NOT install any of the following patch(es) after installing the **FIT101192913.exe** patch. If you must install any of the patch(es) below, do so before installing the **FIT101192913.exe** patch:
 - 1-1JO9M6.exe
- This patch is not exclusive, it can be installed along with other patches concurrently, and one server Reboot or Restart is sufficient for all patches to take effect on the system.
- In the case where the customer needs to install a patch which was previously skipped in the patch order, it is necessary to reinstall the system.

Patch installation instructions

- Make sure that the Fiery printer controller reaches Idle.
- Execute **FIT101192913.exe** and follow the instructions in the Fiery Patch Downloader.
- Notes about the Fiery Patch Downloader
 - Logon must be admin. This is fixed and cannot be modified.
 - Password is the Fiery administrator login password.
 - Hostname can be the IP address or the Fiery server name.
- After the patch is downloaded, and when prompted by the Fiery Patch Downloader, choose Reboot.
- Wait until the Fiery controller reaches Idle and print the Configuration page.
- If the controller does not eventually reach Idle, please manually start the Fiery service.
- Verify that the System Updates Log section contains the patch number **FIT101192913**.

Model: Aries-P1.5/C1.5 EFI(E-42)		Date: 08-Feb-2016	No.: RM436058
Subject: Patch (FIT101217302) release note for System Software Version 1.0 for Aries-P1.5/C1.5 EFI(E-42)		Prepared by: R.Shohda	
From: 1st PP Tech. PP Tech Service Dept.			
Classification:	<input type="checkbox"/> Troubleshooting <input type="checkbox"/> Part information <input type="checkbox"/> Action required <input type="checkbox"/> Mechanical <input type="checkbox"/> Electrical <input type="checkbox"/> Service manual revision <input type="checkbox"/> Paper path <input type="checkbox"/> Transmit/receive <input type="checkbox"/> Retrofit information <input type="checkbox"/> Product Safety <input checked="" type="checkbox"/> Other ()		

This RTB has been issued to announce the release notes on the patch "**FIT101217302**" applied to the Aries-P1.5/C1.5 EFI (E-42) system software version 1.0.

Patch File	Issue(s)
FIT101217302	Output is not as expected, if the paper catalog is set with a profile that uses one or two colors and the job contains 8 or more pages.

Before installing FIT101217302

- Known issues listed below, read before installing **FIT101217302.exe** patch:
 - None.
- The following prerequisite(s) must be installed in the order specified before applying the **FIT101217302.exe** patch:
 - 1-1JI829.exe
 - 1-1JNLLA.exe
 - 1-1JDZSM.exe
 - 1-1JPKI5.exe
 - FIT100740895.exe
 - FIT100966636.exe
- Do NOT install any of the following patch(es) after installing the **FIT101217302.exe** patch. If you must install any of the patch(es) below, do so before installing the **FIT101217302.exe** patch:
 - FIT100225806.exe
 - FIT100526596.exe
 - FIT200862.exe
- This patch is not exclusive, it can be installed along with other patches concurrently, and one server Reboot or Restart is sufficient for all patches to take effect on the system.
- In the case where the customer needs to install a patch which was previously skipped in the patch order, it is necessary to reinstall the system.

Patch installation instructions

- Make sure that the Fiery printer controller reaches Idle.
- Execute **FIT101217302.exe** and follow the instructions in the Fiery Patch Downloader.
- Notes about the Fiery Patch Downloader
 - Logon must be admin. This is fixed and cannot be modified.
 - Password is the Fiery administrator login password.

Model: Aries-P1.5/C1.5 EFI(E-42)	Date: 08-Feb-2016	No.: RM436058
---	-------------------	---------------

- c. Hostname can be the IP address or the Fiery server name.
- 4. After the patch is downloaded, and when prompted by the Fiery Patch Downloader, choose Reboot.
- 5. Wait until the Fiery controller reaches Idle and print the Configuration page.
- 6. If the controller does not eventually reach Idle, please manually start the Fiery service.
- 7. Verify that the System Updates Log section contains the patch number **FIT101217302**.

Fiery Patch Release Notes

PAGE: 1/2

Model: Color Controller E-42 (Aries-P1.5/C1.5)

Date: April 14, 2017

Revision:

System Version: 1.0

Patch File: FIT101370305.exe

Issue(s) address to this Patch:

- A patch to upgrade OpenSSL to 1.0.2g.

Before installing FIT101370305:

1. Known issues listed below, read before installing **FIT101370305.exe** patch:
 - **None**
2. The following prerequisite(s) must be installed in the order specified before installing **FIT101370305.exe** is applied:
 - 1-1JI829.exe
 - 1-1JNLLA.exe
 - FIT101021912.exe
3. Do NOT install any of the following patch(es) after installing the **FIT101370305.exe** patch. If you must install any of the patch(es) below, do so before installing the **FIT101370305.exe** patch:
 - **None**
4. This patch is exclusive, it must be installed by itself (no other patches should accompany this patch while installing), and the server must be rebooted or restarted once. After that, other patches can be applied to the server.

Note: If you have installed other non-exclusive patches before this patch you must reboot the server to apply those patches first.
5. In the case where the customer needs to install a patch which was previously skipped in the patch order, it is necessary to reinstall the system.

Patch Installation Instructions:

1. Make sure that the Fiery printer controller reaches Idle.
2. Execute **FIT101370305.exe** and follow the instructions in the Fiery Patch Downloader.
3. Notes about the Fiery Patch Downloader
 - a. Logon must be admin. This is fixed and cannot be modified.
 - b. Password is the Fiery administrator login password.
 - c. Hostname can be the IP address or the Fiery server name.
4. After the patch is downloaded, and when prompted by the Fiery Patch Downloader, choose Reboot.
5. Wait until the Fiery controller reaches Idle and print the Configuration page.
6. If the controller does not eventually reach Idle, please manually start the Fiery service.
7. Verify that the **System Updates Log** section contains the patch number **FIT101370305**.

Fiery Patch Release Notes

PAGE: 1/1

Model: Color Controller E-42 (Aries-P1.5/C1.5)

Date: April 18, 2017

Revision:

System Version: 1.0

Patch File: FIT101604009.exe

Issue(s) address to this Patch:

- Printing a PDF job with APPE enabled may cause some texts to appear in the wrong font.

Before installing FIT101604009:

1. Known issues listed below, read before installing **FIT101604009.exe** patch:
 - None.
2. The following prerequisite(s) must be installed in the order specified before applying the **FIT101604009.exe** patch:
 - 1-1JI829.exe
 - 1-1JNLLA.exe
 - 1-1JGYTS.exe
 - 1-1JPKHU.exe
 - FIT101311523.exe
 - FIT101192913.exe
3. Do NOT install any of the following patch(es) after installing the **FIT101604009.exe** patch. If you must install any of the patch(es) below, do so before installing the **FIT101604009.exe** patch:
 - None.
4. This patch is not exclusive, it can be installed along with other patches concurrently, and one server Reboot or Restart is sufficient for all patches to take effect on the system.
5. This patch is not exclusive if installed manually. One server Reboot is sufficient for all patches to take effect on the system. System Updates may require an exclusive install if this patch becomes a prerequisite for a future patch.
6. In the case where the customer needs to install a patch which was previously skipped in the patch order, it is necessary to reinstall the system.
7. This patch has uninstaller capability. Please refer uninstaller release notes for more details.

Patch Installation Instructions:

1. Make sure that the Fiery printer controller reaches Idle.
2. Execute **FIT101604009.exe** and follow the instructions in the Fiery Patch Downloader.
3. Notes about the Fiery Patch Downloader
 - a. Logon must be admin. This is fixed and cannot be modified.
 - b. Password is the Fiery administrator login password.
 - c. Hostname can be the IP address or the Fiery server name.
4. After the patch is downloaded, and when prompted by the Fiery Patch Downloader, choose Reboot.
5. Wait until the Fiery controller reaches Idle and print the Configuration page.
6. If the controller does not eventually reach Idle, please manually start the Fiery service.
7. Verify that the **System Updates Log** section contains the patch number **FIT101604009**.

Model: Aries-P1.5/C1.5 EFI(E-42)		Date: 20-Apr-18	No.: RM436059
Subject: New Feature Information: Fiery Updates		Prepared by: Chisato Tsuji	
From: 1st CP Business Department CP Business Center			
Classification:	<input type="checkbox"/> Troubleshooting <input type="checkbox"/> Mechanical <input type="checkbox"/> Paper path <input type="checkbox"/> Product Safety	<input type="checkbox"/> Part information <input type="checkbox"/> Electrical <input type="checkbox"/> Transmit/receive <input type="checkbox"/> Other ()	<input checked="" type="checkbox"/> Action required <input type="checkbox"/> Service manual revision <input type="checkbox"/> Retrofit information <input checked="" type="checkbox"/> Tier 2 <input type="checkbox"/> Tier 0.5

Introduction:

Fiery Updates is a new feature allowing Administrators to install patches on Fiery servers from *Command Workstation 6.x*.

Notifications of updates are displayed in the Job Center and Home screens.

Please introduce your customers of this new feature as this will be beneficial in allowing them to update their Fiery controllers on their own at the desired time (on-demand) and in reducing service visits/cost.

Note: This feature is unnecessary for customers who have the Fiery System Updates set to [Automatically download and install updates.]

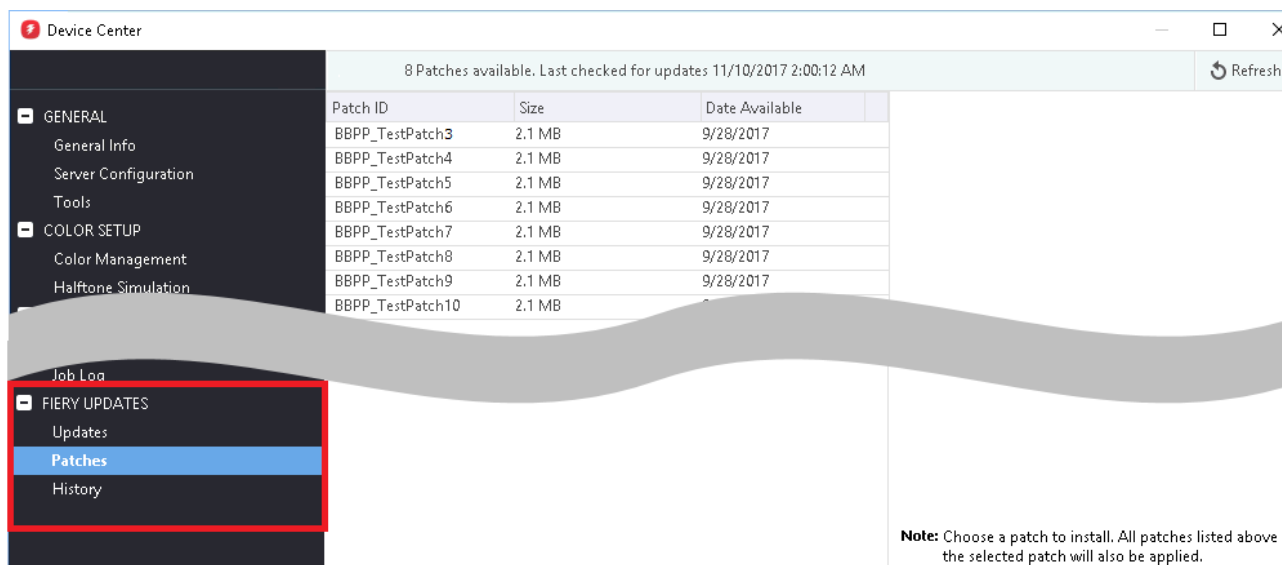

Device Center

8 Patches available. Last checked for updates 11/10/2017 2:00:12 AM

Patch ID	Size	Date Available
BBPP_TestPatch3	2.1 MB	9/28/2017
BBPP_TestPatch4	2.1 MB	9/28/2017
BBPP_TestPatch5	2.1 MB	9/28/2017
BBPP_TestPatch6	2.1 MB	9/28/2017
BBPP_TestPatch7	2.1 MB	9/28/2017
BBPP_TestPatch8	2.1 MB	9/28/2017
BBPP_TestPatch9	2.1 MB	9/28/2017
BBPP_TestPatch10	2.1 MB	9/28/2017

Note: Choose a patch to install. All patches listed above the selected patch will also be applied.

Table of contents:

1. Schedule
2. Target Models
3. About Fiery Updates
4. Merit of using Fiery Updates
5. Notes
6. Activating the Fiery Update feature.
7. "Update" Menu
8. "Patches" Menu
9. "History" Menu
10. Updates Available badges

1. Schedule

Fiery Updates will become available from May 7th, 2018 (PDST)

For upcoming models, the feature will be available from launch.

2. Target Models

FS100 or later models enabled of the System Updates feature

On the above indicated date, EFI enables the following models to have access to the Fiery updates feature through the Update server on the internet.

The feature will be available with Command WorkStation 6.x

Windows model

- ☐ Color Controller E-42/82 (Aries-VerUp)
- ☐ Color Controller E-43/83 (Andromeda-P1)
- ☐ Color Controller E-43A/83A (Leo-C1/P1)
- ☐ Color Controller E-45A/85A (Leo-C2/P2)
- ☐ Color Controller E-42B (CH-C1)
- ☐ Color Controller E-44B (CH-C2)
- ☐ Printer Controller EB-32 (BR-C1/P1)
- ☐ Printer Controller EB-34 (BR--C2/P2)

Linux model

- ☐ Color Controller E-23C (MET-C2)
- ☐ Color Controller E-24B (CH-C2)

For models that are not supported of the Fiery Updates feature, the following message will appear when attempted to open the Fiery Updates menu via Command WorkStation.



Fiery Updates is not supported for this Fiery Server model.

3. About "Fiery Updates"

Command WorkStation Ver. 6.x includes the Fiery Updates feature for installing Fiery system software and Fiery API updates and patches.

This allows system software updates to be installed from either the Fiery controller or remote (client) computers.

Fiery API: Fiery API is an Application Programming Interface, used by many newer Fiery features to communicate with the Fiery (instead of harmony). It is already used by Fiery Go, Fiery Ticker, new black Fiery bar, and other features like Fiery updates.

Patches: Patches downloaded with Fiery Updates is no different to those downloaded with the conventional System Updates feature.

4. Merit of using the Fiery Updates

- Once this feature is enabled, while Command WorkStation is launched, updates are searched periodically and notifications of updates are displayed in the Job Center and Home screens.



- User Friendly Interface for operation (via Command WorkStation with Administrator privileges)
- Updates and patch installation is possible from Client PC with internet connection.
- (In this case, the Fiery controller does not have to be connected to the internet.)
- Identically to System Updates, only patches that are not applied to the system appear on the list.
- Identically to System Updates, selecting a patch from the list will automatically select its pre-requisite, if any.

5. Notes

- To use this feature, System Updates must be disabled.
- The computer running Command WorkStation must:
 - Be connected to the Internet
 - Be able to communicate with Fiery controller via LAN.

[Command WorkStation on Fiery controller (Windows model only)] --- (Internet) -- **[EFI Update Server]**

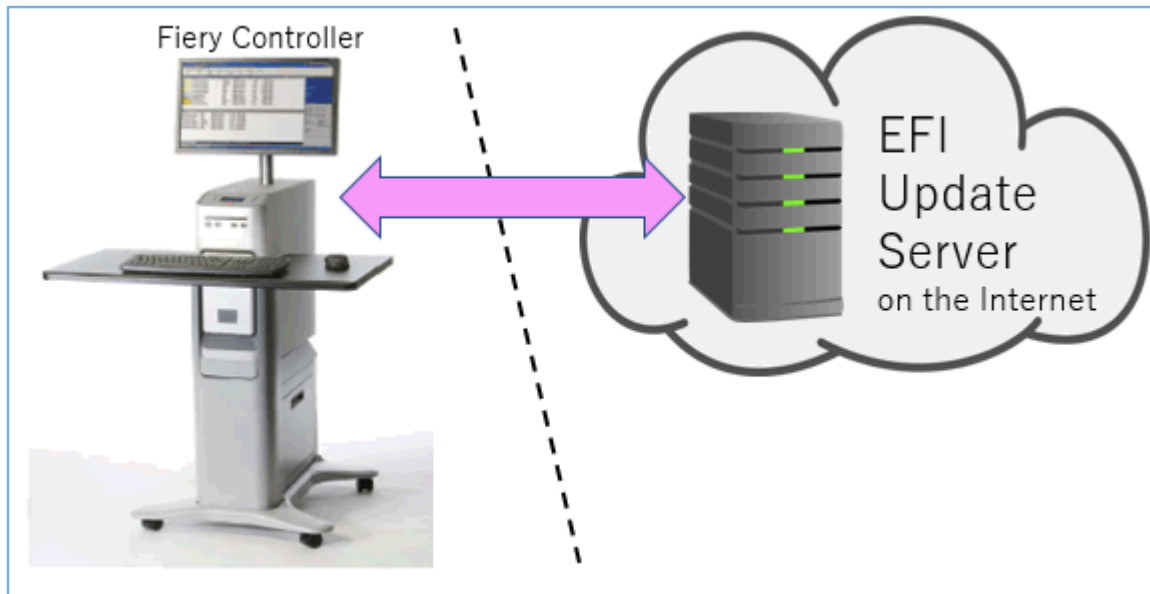

[Fiery controller (Windows or Linux model)] --(local LAN)-- **[Command WorkStation on Client PC]** --- (Internet) -- **[EFI Update Server]**

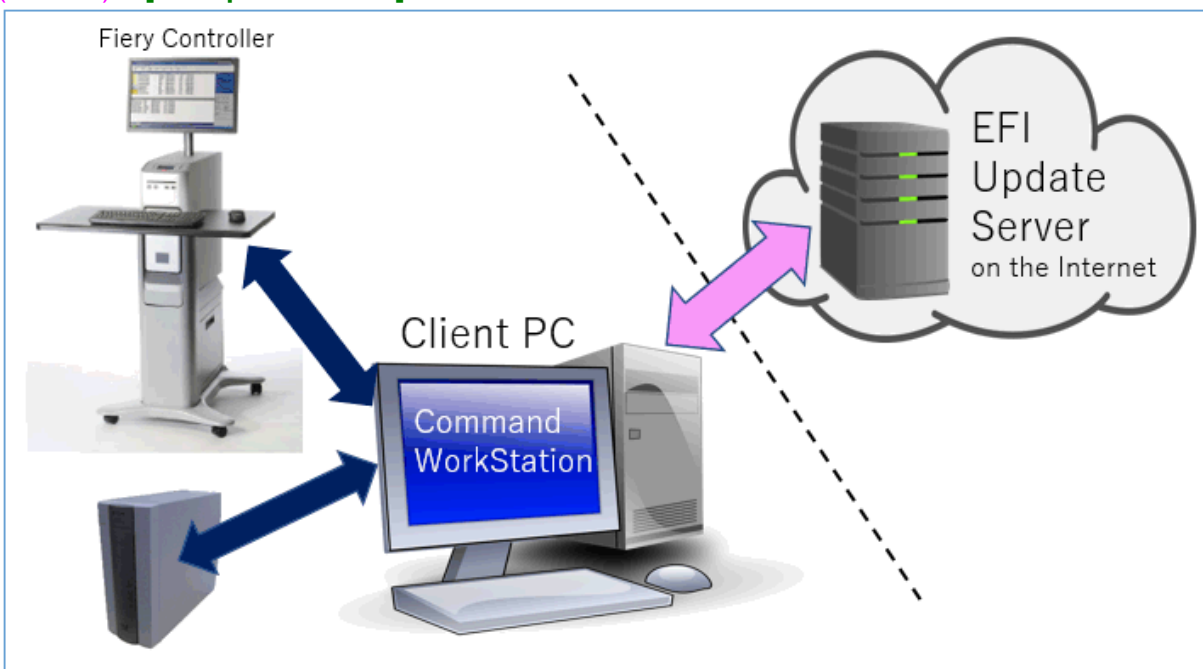

6. Activating the Fiery Update feature

1. Right-click the Fiery controller name in the controllers column list and click **Device Center**.

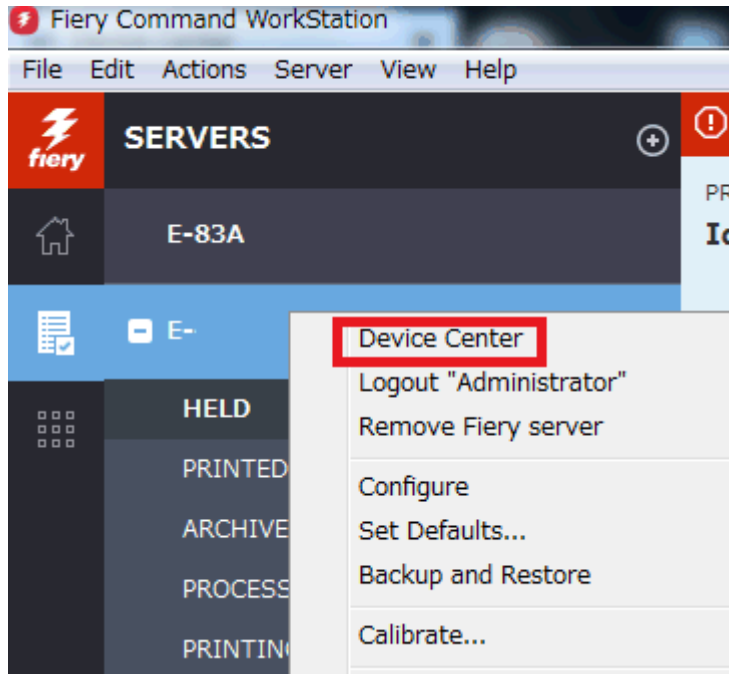

2. Select **Updates** or **Patches** under Fiery Updates

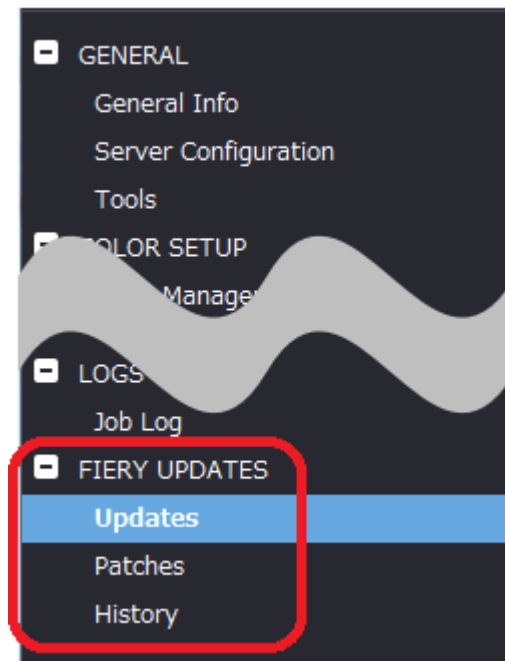

3. On the message screen below, click Continue. This will automatically disable System Updates.

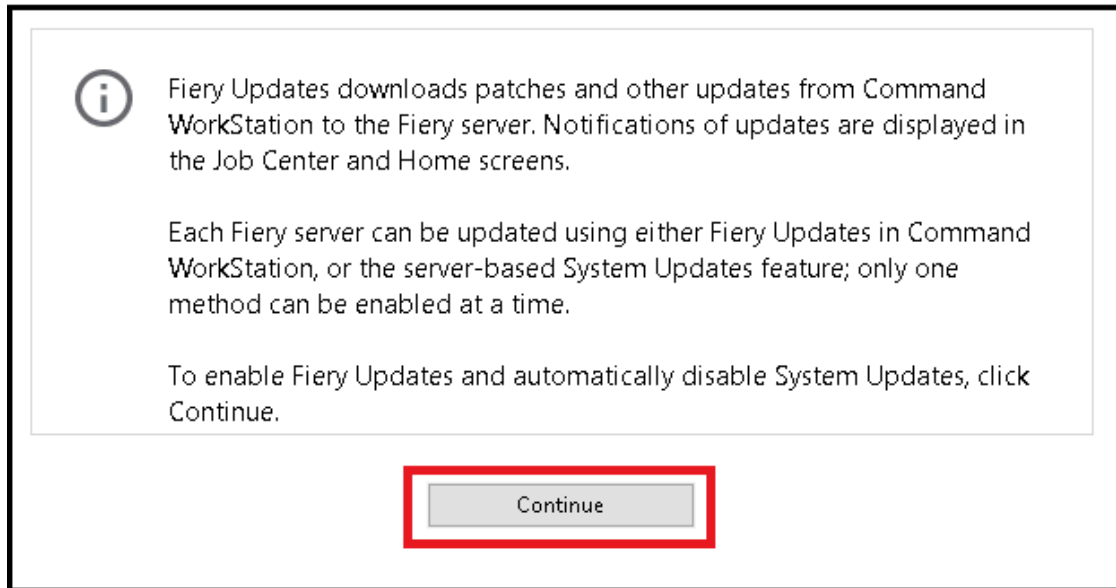

7. "Update" Menu

To view and install the available updates, click Updates under Fiery Updates, then click Update in the right pane for each update you choose to install.

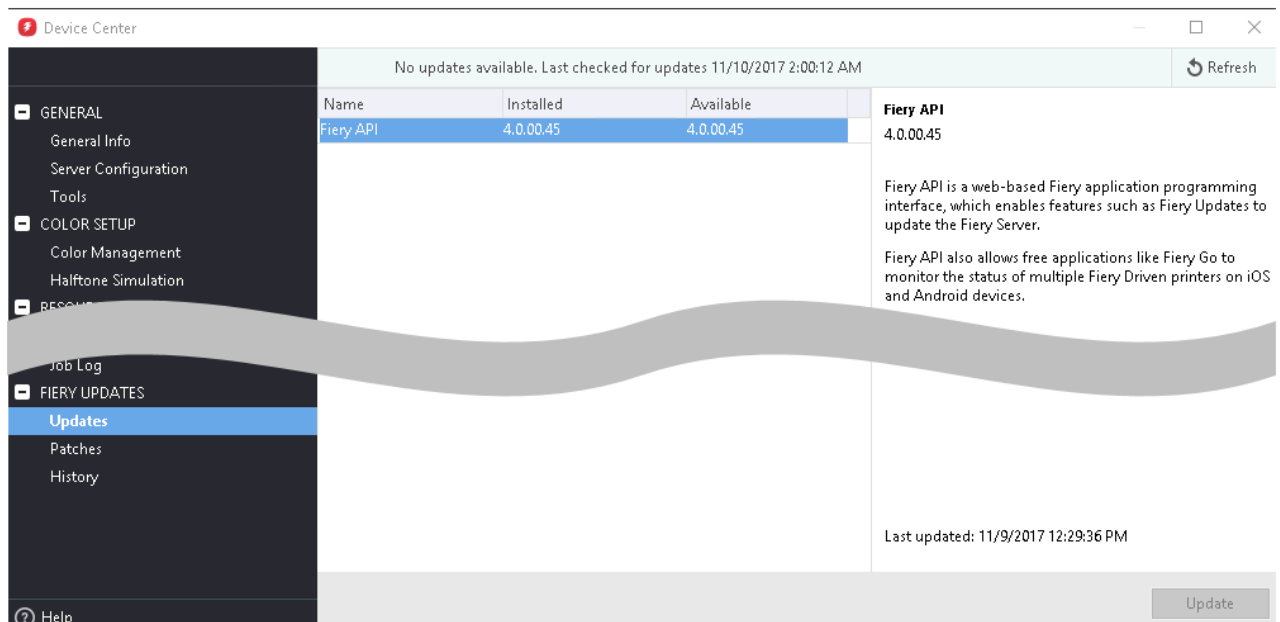

8. "Patches" Menu

1. To view the available patches, click Patches under Fiery Updates.

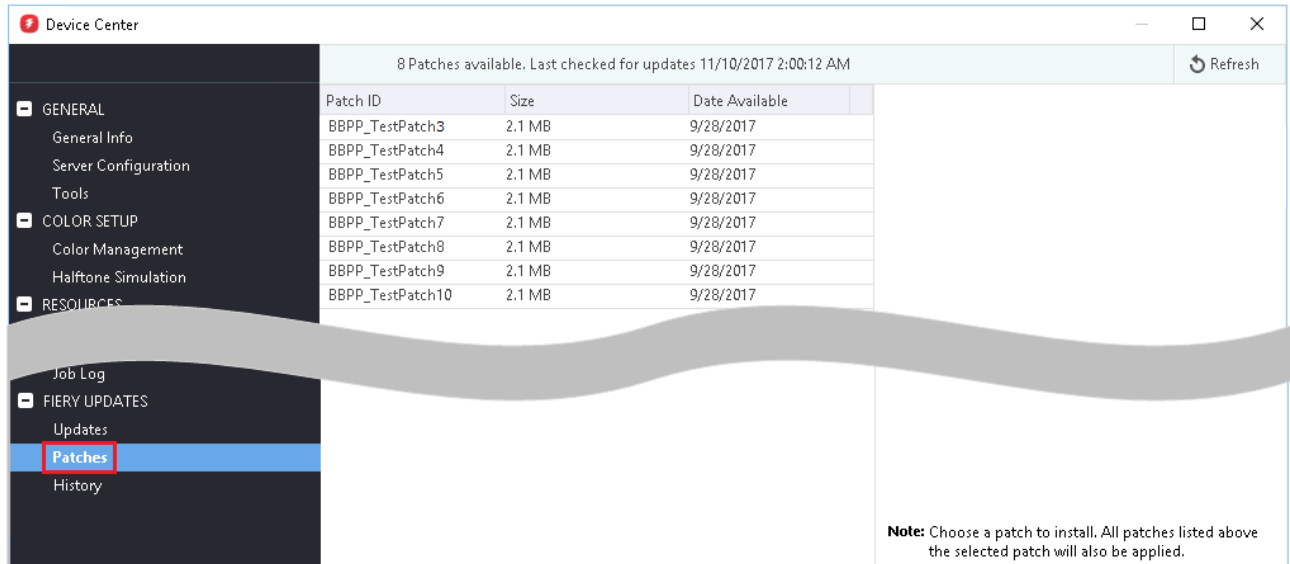

2. When you select a patch the pre-requisite patches are also automatically selected, if any. For example, selecting Patch #7 will automatically select its pre-requisite Patches #3-6. Click Update.

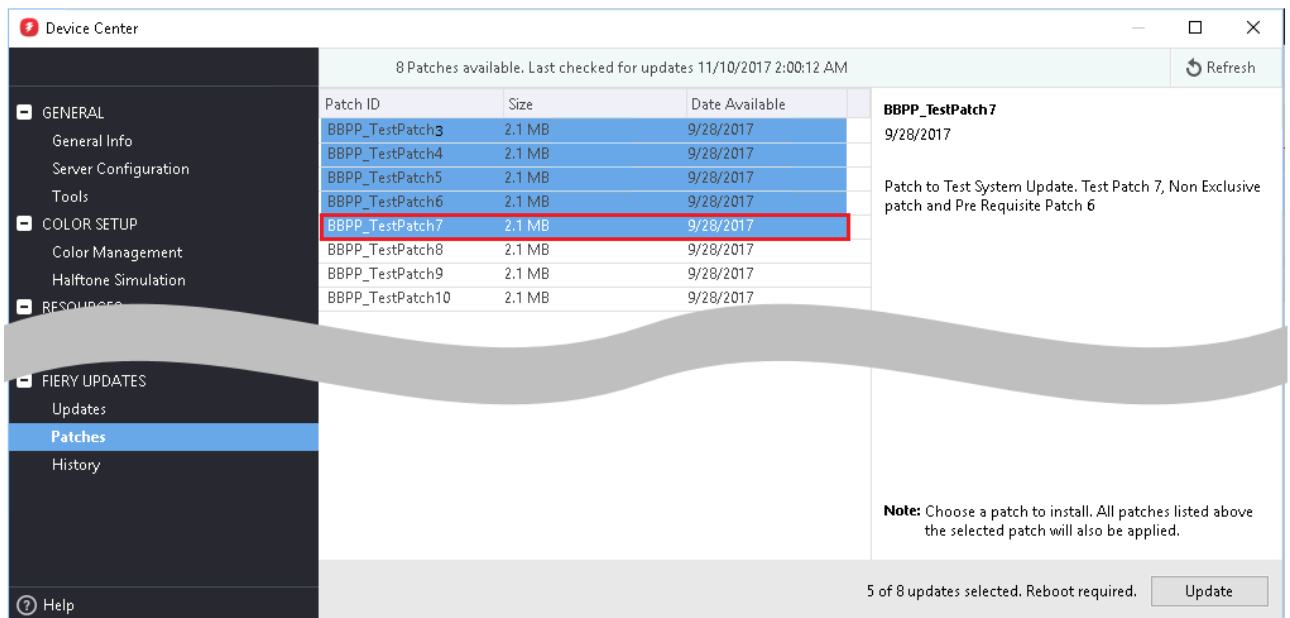

3. Click Continue in the confirmation message screen below.

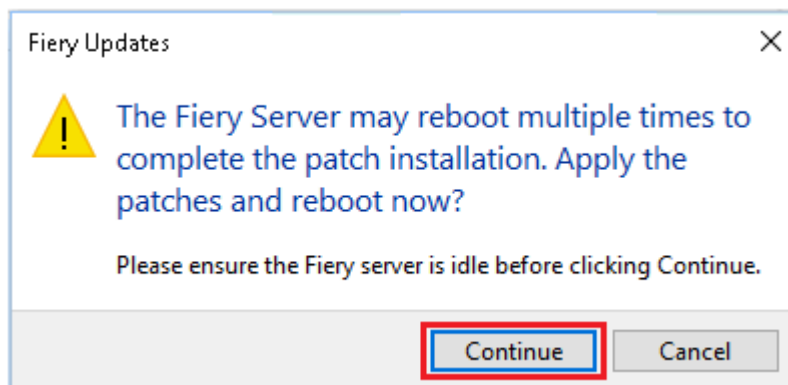

Various stages of the update process and a progress bar appear in the Disconnect screen as follows:

- Initializing
- Downloading Updates
- Transferring
- Installing

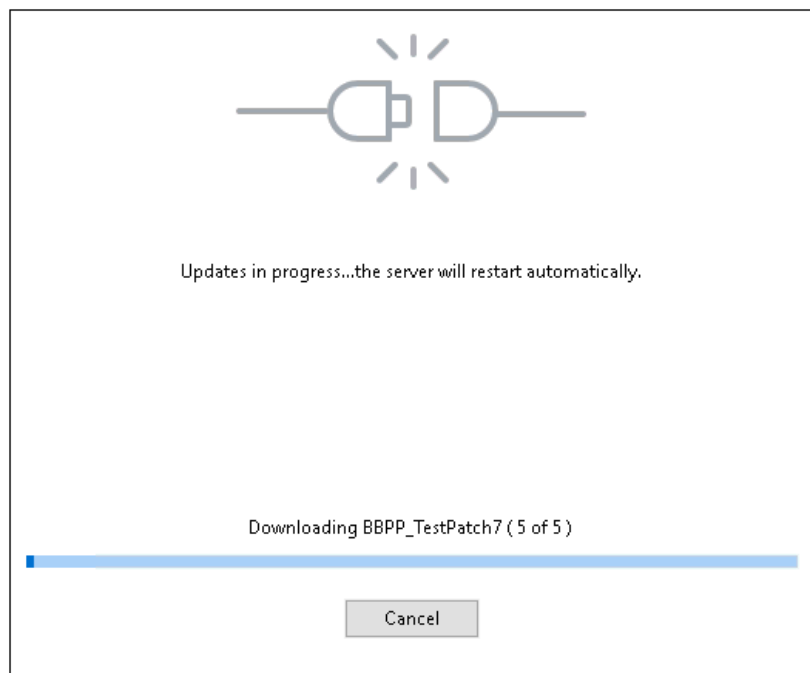

Model: Aries-P1.5/C1.5 EFI(E-42)

Date: 20-Apr-18

No.: RM436059

The Fiery controller will reboot as necessary between exclusive patches.
(If five patches are being installed, then up to five reboots may occur).

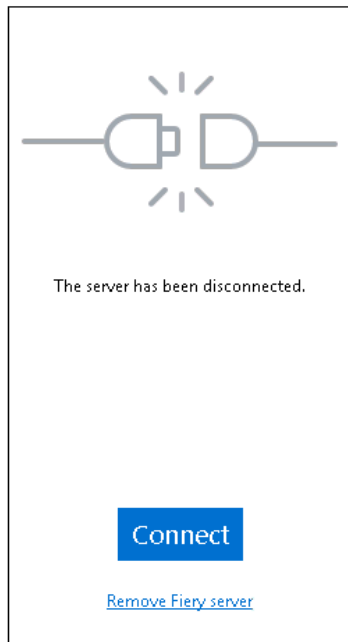

Note: After the Fiery controller reboots, Command WorkStation will not automatically reconnect. The Administrator must click Connect in order to reconnect to the Fiery controller.

9. "History" Menu

After the system reboots automatically for a number of times necessary according to the updates installed, reconnect to your Fiery controller via Command WorkStation and confirm the update history in the History menu.

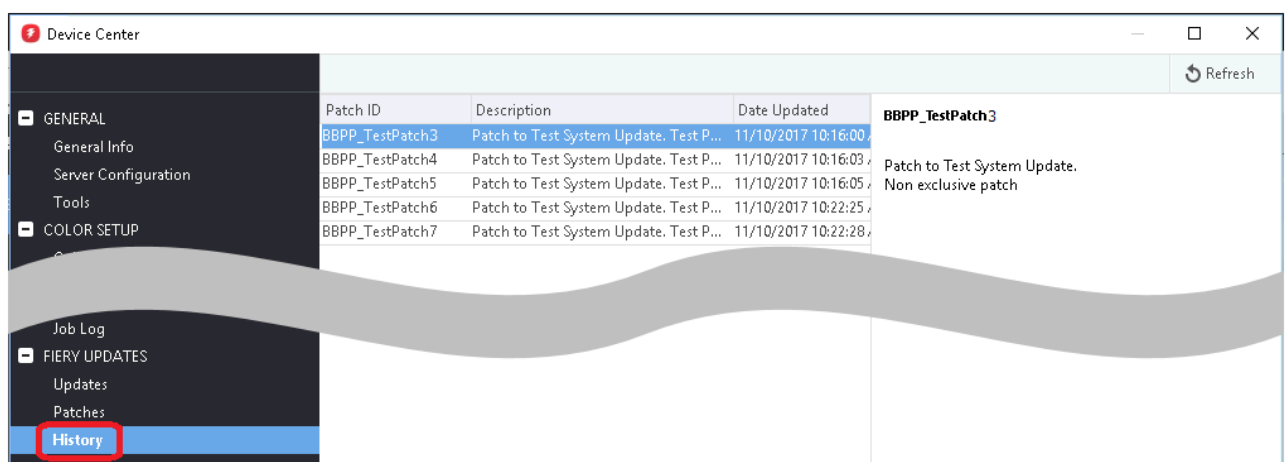

10. Updates Available badges

When Fiery Updates is enabled for the Fiery server model and patches are available, the badges will display in the Job Center and the Home Screen. These badges include the number of patches available in the patch tab. The count does not include any Fiery API updates in the Updates tab.

The user can click on this “Updates available” badge to be taken directly to the Device Center > Fiery Updates > Patches tab.

