

Model: Kir-C ADF (DF72)		Date: 24-May-01	No.: MB387001
Modified Article: Parts Catalog Correction		Prepared by: K. Miura	
From: Technical Services Dept., GTS Division			
Reason for Modification:	<input checked="" type="checkbox"/> Parts catalog correction <input type="checkbox"/> To facilitate assembly <input type="checkbox"/> Part standardization	<input type="checkbox"/> Vendor change <input type="checkbox"/> To improve reliability <input type="checkbox"/> Other	<input type="checkbox"/> To meet standards (      )

Please correct your Parts Catalog as follows:

## Page 9

- Part Number Change -

Old part number	New part number	Description	Q'ty	Index	Note
B3873413	B3873410	Cover – Exit Guide Plate	1	16	

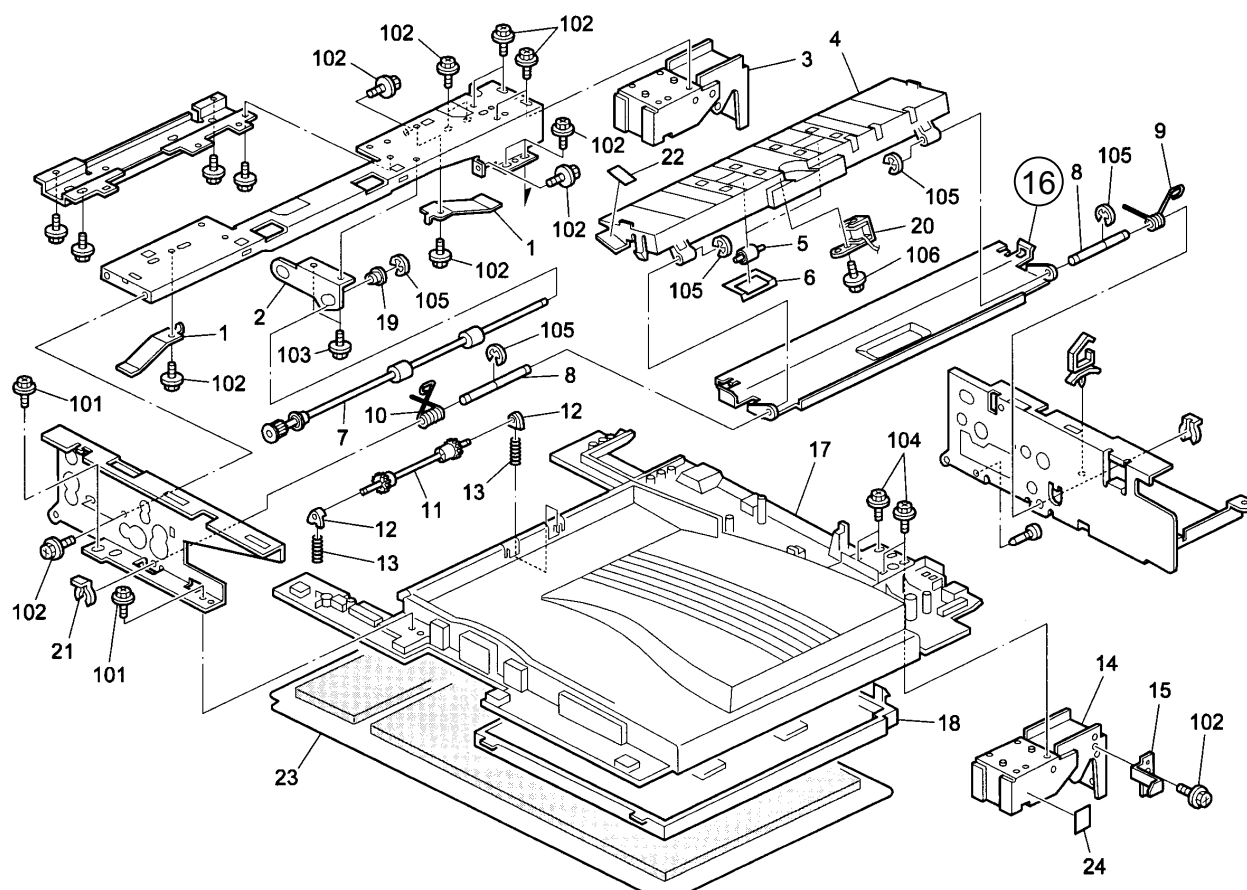

Model: Kir-C ADF (DF72)

Date: 24-May-01

No.: MB387001

## Page 11

- Part Number Change -

Old part number	New part number	Description	Q'ty	Index	Note
B3875500	B3875510	Main Control Board	1	2	

- Addition -

Part number	Description	Q'ty	Index	Note
B3875660	ADF ROM	1	30	

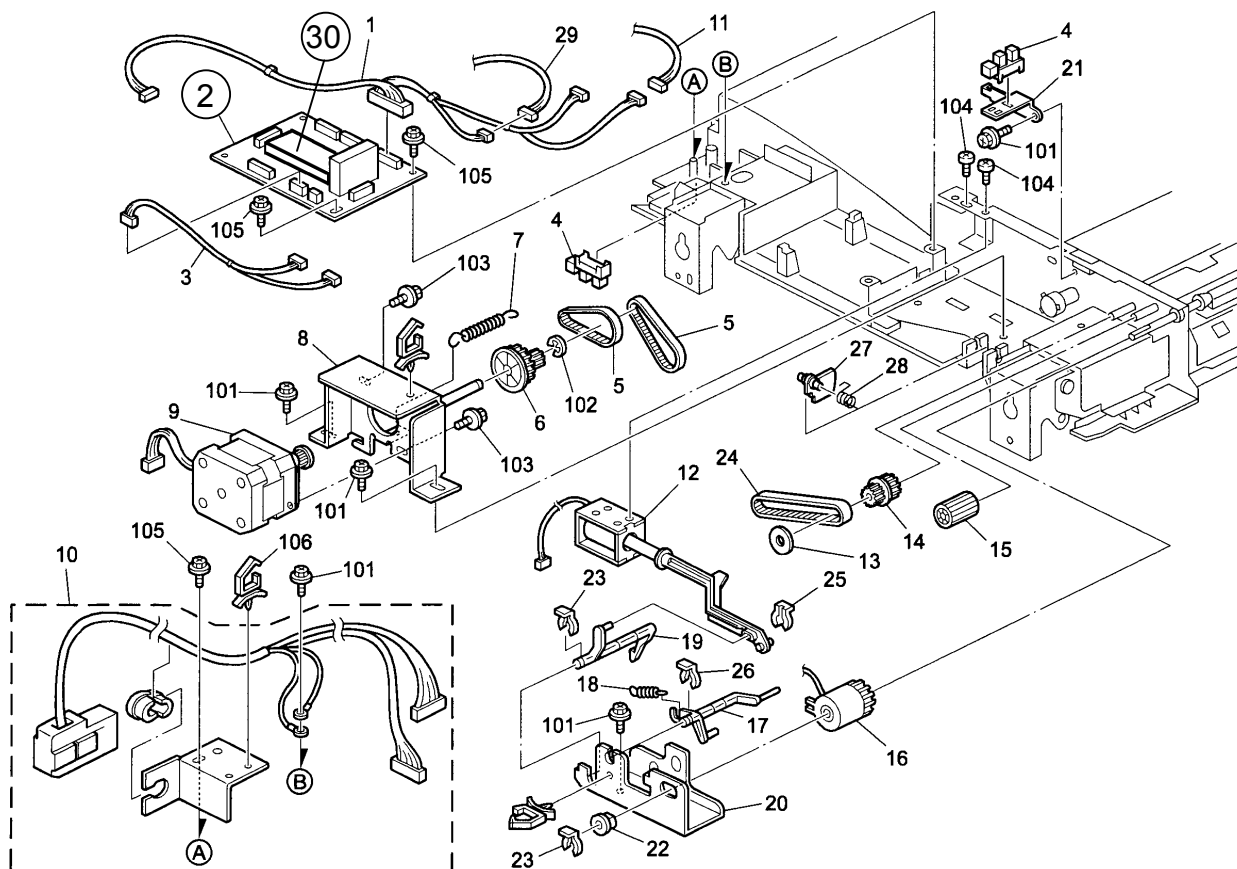

Model: Kir-C ADF (DF72)		Date: 26-Jun-01	No.: MB387002
Modified Article: Parts Catalog Correction		Prepared by: K. Miura	
From: Technical Services Dept., GTS Division			
Reason for Modification:	<input checked="" type="checkbox"/> Parts catalog correction <input type="checkbox"/> To facilitate assembly <input type="checkbox"/> Part standardization	<input type="checkbox"/> Vendor change <input type="checkbox"/> To improve reliability <input type="checkbox"/> Other	<input type="checkbox"/> To meet standards (      )

Please correct your Parts Catalogs as follows:

## Page 2, 3

- Add the following part -

Part number	Description	Q'ty	Index	Note
04513006B	Tapping Screw – M3x6		104	

- Illustration Changes -

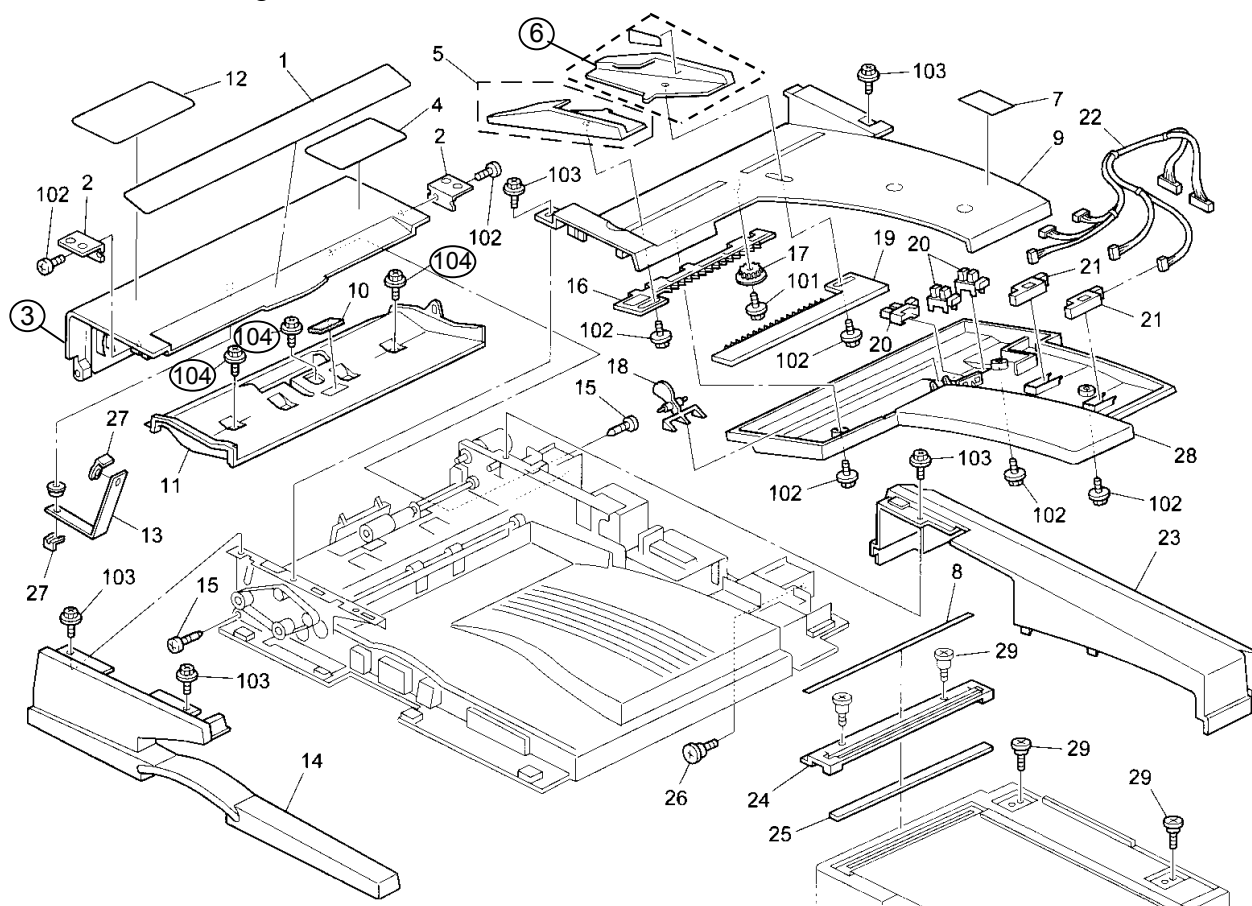

**Page 12**

- Illustration Change -

6.



Model: Kir-C ADF (DF72)		Date: 15-Oct-01	No.: MB387003
Modified Article: ADF ROM		Prepared by: K. Miura	
From: Technical Services Dept., GTS Division			
Reason for Modification:	<input type="checkbox"/> Parts catalog correction <input type="checkbox"/> To facilitate assembly <input type="checkbox"/> Part standardization	<input type="checkbox"/> Vendor change <input checked="" type="checkbox"/> To improve reliability <input type="checkbox"/> Other	<input type="checkbox"/> To meet standards ( )

When feeding custom size originals with the ADF (B387), the second original will jam when the actual length is from 118 mm to 172mm. To ensure this does not occur, the following part has been changed. Please refer to RTB #RB040014 for further details.

Old part number	New part number	Description	Q'ty	Int	Page	Index	Note
B3875510	B3875520	Main Control Board	X/O	1	11	2	

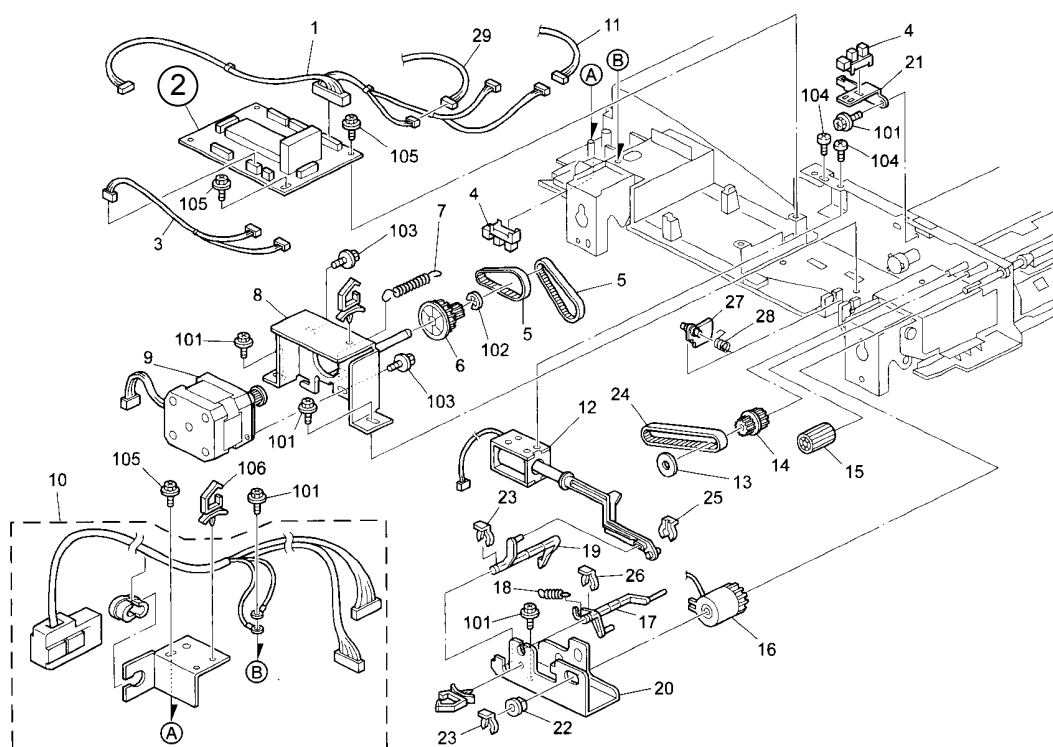

### [Dongan (China) Production]

MODEL NAME	V/Hz	DESTINATION	CODE	SERIAL NO.
DF72		Lanier	B387-14	L1011850001
DF72		Ricoh, Savin, NRG	B387-17	H8217601076
DF72		Infotec	B387-26	4J38510001

Model: Kir-C ADF (DF72)		Date: 26-Nov-01	No.: MB387004
Modified Article: ADF ROM		Prepared by: K. Miura	
From: Technical Services Dept., GTS Division			
Reason for Modification:	<input type="checkbox"/> Parts catalog correction <input type="checkbox"/> To facilitate assembly <input type="checkbox"/> Part standardization	<input type="checkbox"/> Vendor change <input checked="" type="checkbox"/> To improve reliability <input type="checkbox"/> Other	<input type="checkbox"/> To meet standards (      )

To prevent original jams, the following part has been changed:  
 For details, refer to RTB #RB040008.

Old part number	New part number	Description	Q'ty	Int	Page	Index	Note
B3875520	B3875530	Main Control Board	1	X/O	11	2	
B3875660	B3875680	ADF ROM	1	X/O	11	30	

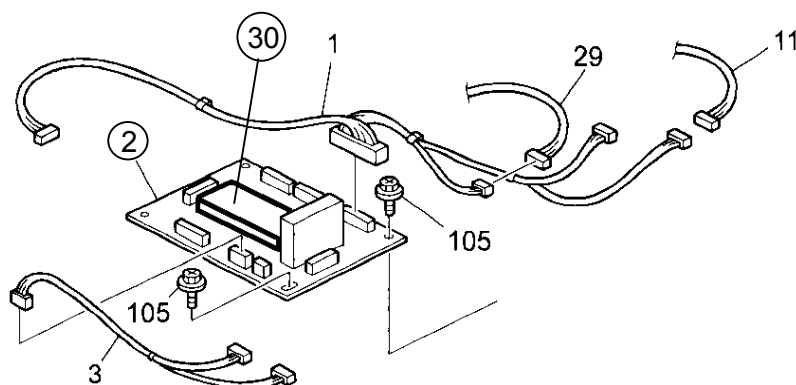

### [Dongan (China) Production]

MODEL NAME	V/Hz	DESTINATION	CODE	SERIAL NO.
DF72		Lanier	B387-14	L101188xxxx
DF72		Ricoh, Savin, NRG	B387-17	H8218100421
DF72		Infotec	B387-26	4J38910001

Model: Kir-C ADF (DF72)		Date: 19-Jul-02	No.: MB387005
Modified Article: Original Scale		Prepared by: K. Miura	
From: Technical Services sec. Service Planning Dept.			
Reason for Modification:	<input type="checkbox"/> Parts catalog correction <input type="checkbox"/> To facilitate assembly <input type="checkbox"/> Part standardization	<input type="checkbox"/> Vendor change <input checked="" type="checkbox"/> To improve reliability <input type="checkbox"/> Other	<input type="checkbox"/> To meet standards ( )

The shape of the Original Scale has been changed to ensure smoother feed of originals.

Old part number	New part number	Description	Q'ty	Int	Page	Index	Note
B3867101	B3867102	Original Scale	1	O/O	3	24	

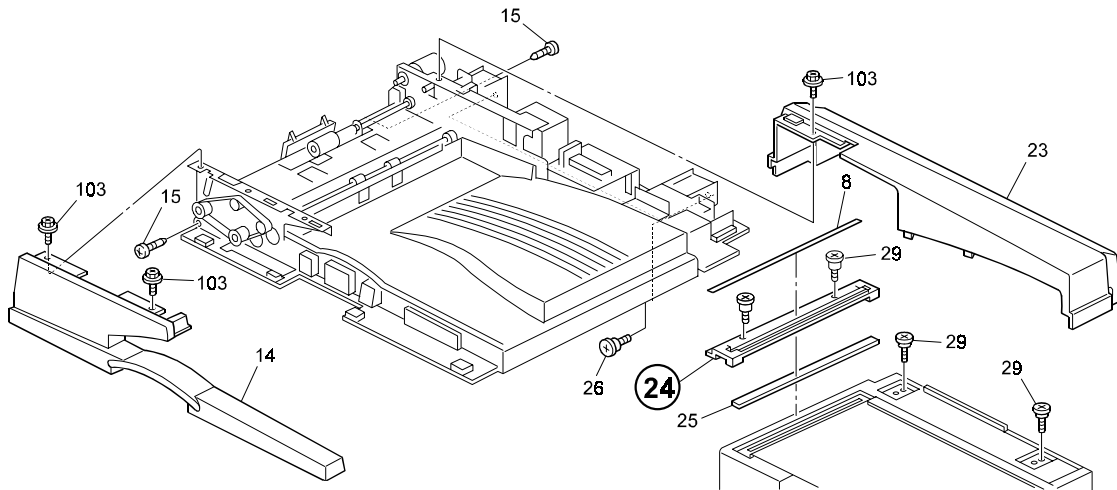

Model: Kir-C ADF (DF72)		Date: 29-Oct-02	No.: MB387006
Modified Article: Side Fence Decal		Prepared by: K. Miura	
From: Technical Services sec. Service Planning Dept.			
Reason for Modification:	<input checked="" type="checkbox"/> Parts catalog correction <input type="checkbox"/> To facilitate assembly <input type="checkbox"/> Part standardization	<input type="checkbox"/> Vendor change <input type="checkbox"/> To improve reliability <input type="checkbox"/> Other	<input type="checkbox"/> To meet standards (       )

Please add the following part to your Parts Catalog:

New part number	Description	Q'ty	Page	Index	Note
B3876042	Side Fence Decal	1	3	30	

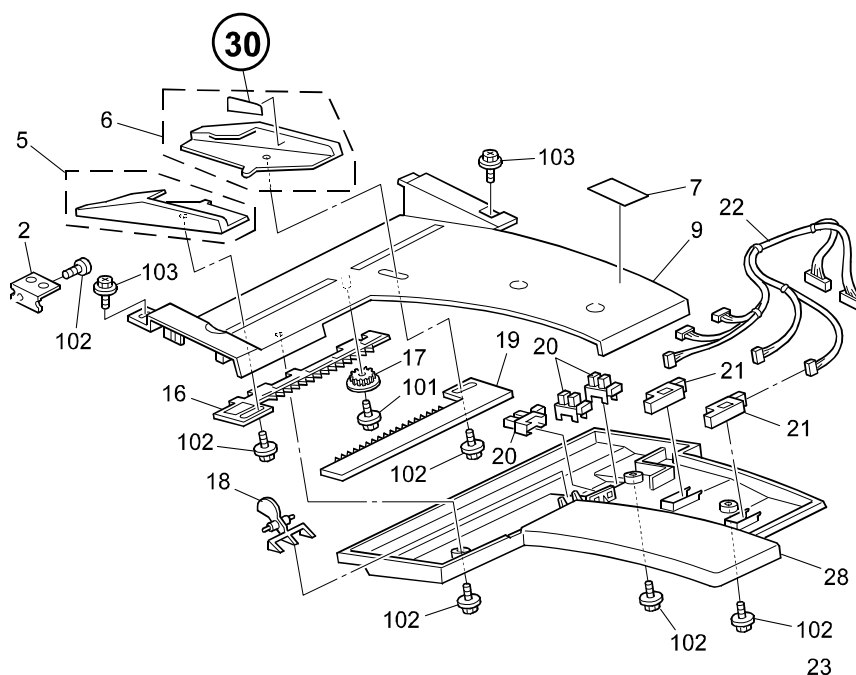



Model: Kir-C ADF (DF72)		Date: 4-Dec-02	No.: MB387007
Modified Article: Transport Driven Roller Cover		Prepared by: K. Miura	
From: Technical Services sec. Service Planning Dept.			
Reason for Modification:	<input type="checkbox"/> Parts catalog correction <input type="checkbox"/> To facilitate assembly <input type="checkbox"/> Part standardization	<input type="checkbox"/> Vendor change <input checked="" type="checkbox"/> To improve reliability <input type="checkbox"/> Other	<input type="checkbox"/> To meet standards ( )

The following has been changed to ensure that curled originals do not contact the Transport Driven Roller Cover and jam.

Old part number	New part number	Description	Q'ty	Int	Page	Index	Note
B3873316	B3873322	Cover - Transport Driven Roller	1	X/O	5	27	

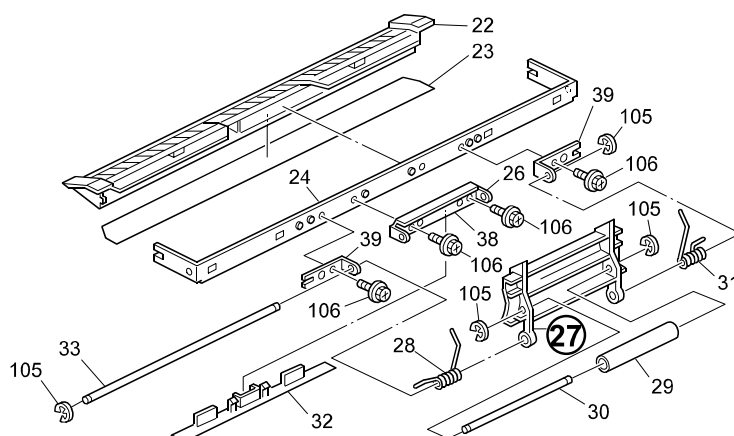

## [Dongan (China) Production]

MODEL NAME	V/Hz	DESTINATION	CODE	SERIAL NO.
DF72		Lanier	B387-14	L101290xxxx
DF72		Ricoh, Savin, NRG	B387-17	H8228102521
DF72		Infotec	B387-26	4J39020001

Model: Kir-C ADF (DF72)		Date: 30-Apr-03	No.: MB387008
Modified Article: Exposure Glass Decal		Prepared by: K. Miura	
From: 1st Tech. Support Sec. Service Support Dept.			
Reason for Modification:	<input type="checkbox"/> Parts catalog correction <input type="checkbox"/> To facilitate assembly <input type="checkbox"/> Part standardization	<input type="checkbox"/> Vendor change <input type="checkbox"/> To improve reliability <input checked="" type="checkbox"/> Other	<input type="checkbox"/> To meet standards ( )

Explanations in four display languages have been added to the following decal.

Old part number	New part number	Description	Q'ty	Int	Page	Index	Note
B3796063	G5646077	Exposure Glass Decal	1	X/O	3 13	4 1	

<Page 3>

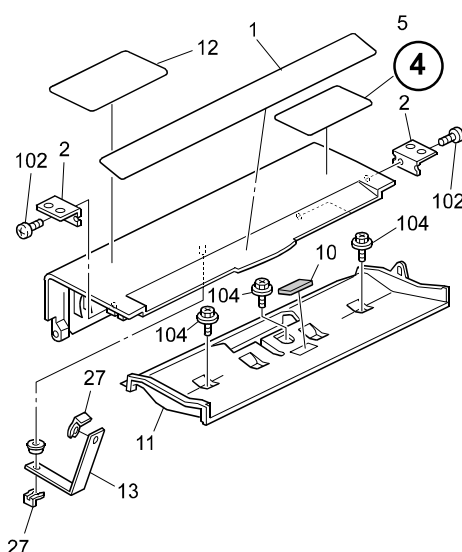

<Page 13>

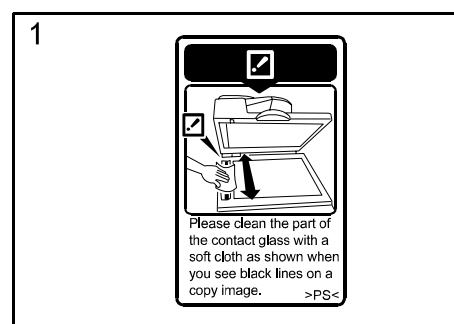

## [Dongan (China) Production]

MODEL NAME	V/Hz	DESTINATION	CODE	SERIAL NO.
DF72		Lanier	B387-14	L1013810001
DF72		Ricoh, Savin, NRG	B387-17	H8237300001
DF72		Infotec	B387-26	4J38130001

Model: Kir-C ADF (DF72)		Date: 9-May-03	No.: MB387009
Modified Article: Separation Guide Mylar		Prepared by: K. Miura	
From: 1st Tech. Support Sec. Service Support Dept.			
Reason for Modification:	<input type="checkbox"/> Parts catalog correction <input type="checkbox"/> To facilitate assembly <input type="checkbox"/> Part standardization	<input type="checkbox"/> Vendor change <input checked="" type="checkbox"/> To improve reliability <input type="checkbox"/> Other	<input type="checkbox"/> To meet standards (      )

The following has been added to ensure the trailing edge does not impact with the separation roller when feeding 30 or more originals.

Old part number	New part number	Description	Q'ty	Int	Page	Index	Note
	B3872321	Separation Guide Mylar	1		3	31	

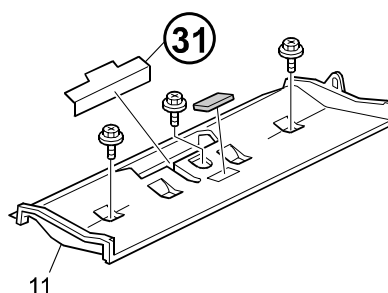

## [Dongan (China) Production]

MODEL NAME	V/Hz	DESTINATION	CODE	SERIAL NO.
DF72		Lanier	B387-14	L1011890001
DF72		Ricoh, Savin, NRG	B387-17	H8218200001
DF72		Infotec	B387-26	4J39010001

Model: Kir-C ADF (DF72)		Date: 21-May-03	No.: MB387010
Modified Article: Pulley - 22Z		Prepared by: K. Miura	
From: 1st Tech. Support Sec. Service Support Dept.			
Reason for Modification:	<input type="checkbox"/> Parts catalog correction <input type="checkbox"/> To facilitate assembly <input checked="" type="checkbox"/> Part standardization	<input type="checkbox"/> Vendor change <input type="checkbox"/> To improve reliability <input type="checkbox"/> Other	<input type="checkbox"/> To meet standards (       )

The following has been changed due to parts standardization with the DF71.

Old part number	New part number	Description	Q'ty	Int	Page	Index	Note
A8592168	G4123831	Pulley - 22Z	1	O/O	5	13	

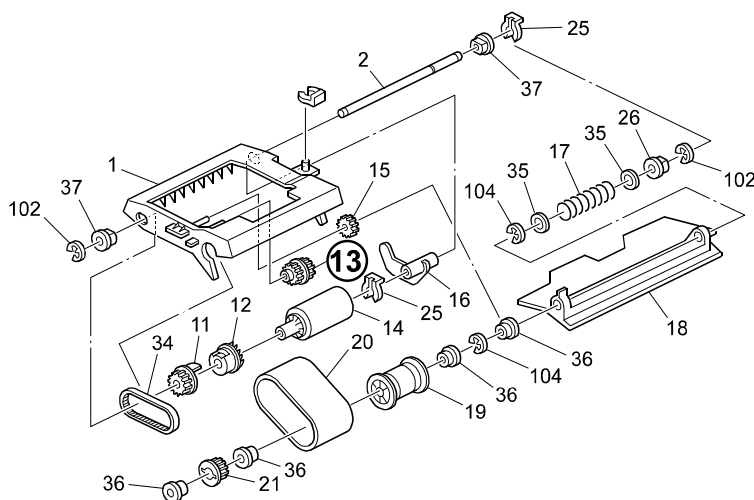

Model: Kir-C ADF (DF72)		Date: 9-Sep-03	No.: MB387011
Modified Article: Decal—Removal Misfeed		Prepared by: M. Ishihara	
From: 1st Tech. Support Sec. Service Support Dept.			
Reason for Modification:	<input type="checkbox"/> Parts catalog correction <input type="checkbox"/> To facilitate assembly <input type="checkbox"/> Part standardization	<input type="checkbox"/> Vendor change <input checked="" type="checkbox"/> To improve reliability <input type="checkbox"/> Other	<input type="checkbox"/> To meet standards (        )

The following decals have been changed from ABS to PS in material to avoid peeling off.  
 The rear side fence assy has been changed because its component part #B3876042 has been changed.

Old part number	New part number	Description	Q'ty	Int	Page	Index	Note
B3876012	B3876013	Deacal-Removal Misfeed	1-1	X/O	3,13	8,2	
B3876032	B3876033	Decal-Original Table	1-1	X/O	3,13	7,4	
B3876042	B3876043	Decal-Side Fence	1-1	X/O	3,13		MB387006
B3874655	B3874656	Rear Side fence Assy	1-1	X/O	3	6	



Part Change Information List

Date: June 30, 2009

Model	Code	PCIL Nr.	PCIL Correction	Old part number	New part number	Description	Old Q'ty	New Q'ty	Int	3DPC	Page	Index	Set	Set Int	RTB	Note	Ref. Nr.	ECN Nr.
K-C1 ADF (DF72)	B387	200906		H5115006	B7145006	DC SOLENOID:TRANSMITED RUBBER STAMP	1	1	X/O		9	20					V0900786	



## Part Change Information List

Date: October 29, 2010

Model	Code	PCIL Nr.	PCIL Correction	Old part number	New part number	Description	Old Qty	New Qty	Int	3DPC	Page	Index	Set	Set Int	RTB	Note	Ref. Nr.	ECN Nr.
ADF (DF72)	B387	201010		A8592166	B8303504	TIMING BELT - 40S2M100	1	1	O/O		5	34					V1001384	



Part Change Information List

Date: November 28, 2014

Model	Code	PCIL Number	PCIL Correction	Old part number	New part number	Description	Old Q'ty	New Q'ty	Int	3DPC	Page	Index	Set	Set Int	RTB	Note	Ref Number	ECN Number
K-C1 ADF (DF72)	B387	201411		B3874640	B3874641	FRONT SIDE FENCE	1	1	O/O		3	5					V1401856	