

Reissued: 30-Nov-10

Model: ARDF (DF3030)	Date: 23-Oct-08	No.: RD366001a
-----------------------------	-----------------	----------------

RTB Reissue

The items in ***bold italics*** have been corrected.

Subject: Firmware Release Note: ARDF		Prepared by: T. Nihei	
From: 1st Overseas Tech Support Sec., 1st PQM Dept.			
Classification:	<input type="checkbox"/> Troubleshooting	<input type="checkbox"/> Part information	<input type="checkbox"/> Action required
	<input type="checkbox"/> Mechanical	<input type="checkbox"/> Electrical	<input type="checkbox"/> Service manual revision
	<input type="checkbox"/> Paper path	<input type="checkbox"/> Transmit/receive	<input type="checkbox"/> Retrofit information
	<input checked="" type="checkbox"/> Other ()		

This RTB has been issued to announce the firmware release information for the **ARDF**.

Version	Program No.	Effective Date
<i>03.430 :03</i>	<i>D3665605</i>	<i>November 2010 production</i>
3.42:02	D3665604	1st Mass production.

Version	Modified Points or Symptom Corrected
<i>03.430 :03</i>	<i>Symptom corrected:</i> <i>1. SC620 (Communication error between IPU and ADF)</i> <i>Other changes:</i> <i>2. A "dummy" MDCR lead was added.</i>
3.42:02	1st Mass production.

Reissued: 07-Oct-09

Model: DF 3030	Date: 19-Aug-09	No.: RD366002b
----------------	-----------------	----------------

RTB Reissue

The picture below is corrected or added.

Subject: Paper feed improvement		Prepared by: S. Tomoe	
From: 1st Tech. Support Sec. Service Support Dept.			
Classification:	<input type="checkbox"/> Troubleshooting <input type="checkbox"/> Mechanical <input type="checkbox"/> Paper path <input type="checkbox"/> Product Safety	<input checked="" type="checkbox"/> Part information <input type="checkbox"/> Electrical <input type="checkbox"/> Transmit/receive <input type="checkbox"/> Other ()	<input type="checkbox"/> Action required <input type="checkbox"/> Service manual revision <input type="checkbox"/> Retrofit information <input type="checkbox"/> Tier 2

Old part number	New part number	Description	Q'ty	Int	Page	Index	Note
AA082104	53041639	Bushing - 8MM	2-2	X/X	13	15	X/O as a Set
B7894215	D3664215	Shaft: Magnetic Clutch	1-1	X/X	13	16	
	08050088	Retaining Ring - M6	0-1	X/X	13	37	

Change: The shapes of the bushing and shaft were changed, and a retaining ring was added.

Reason: To further improve feeding of originals.

Important: If you replace the old shaft in the field, make sure to install the new bushing and retaining ring together as a set.

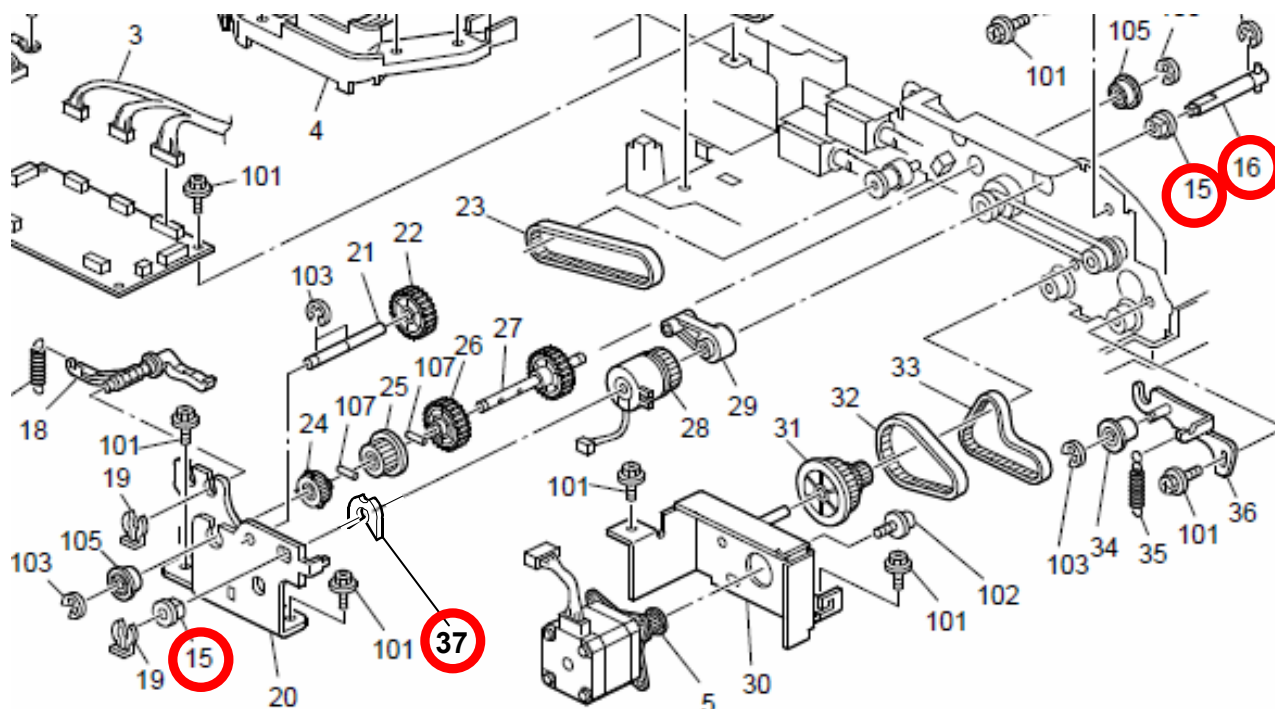

Model: R-C5 ARDF		Date: 22-Nov-10	No.: RD366003
Subject: Cover		Prepared by: T. Nihei	
From: 1st Overseas Tech Support Sec., 1st PQM Dept.			
Classification:	<input type="checkbox"/> Troubleshooting <input type="checkbox"/> Mechanical <input type="checkbox"/> Paper path <input type="checkbox"/> Product Safety	<input checked="" type="checkbox"/> Part information <input type="checkbox"/> Electrical <input type="checkbox"/> Transmit/receive <input type="checkbox"/> Other ()	<input type="checkbox"/> Action required <input type="checkbox"/> Service manual revision <input type="checkbox"/> Retrofit information <input type="checkbox"/> Tier 2

Old part number	New part number	Description	Q'ty	Int	Page	Index	Note
	D3661947	COVER:BASE	0-1		3	24	
	04503008N	TAPPING SCREW - M3X8			3	102	

Change: The parts in the table were added.

Reason: To cover the ribs on the base.

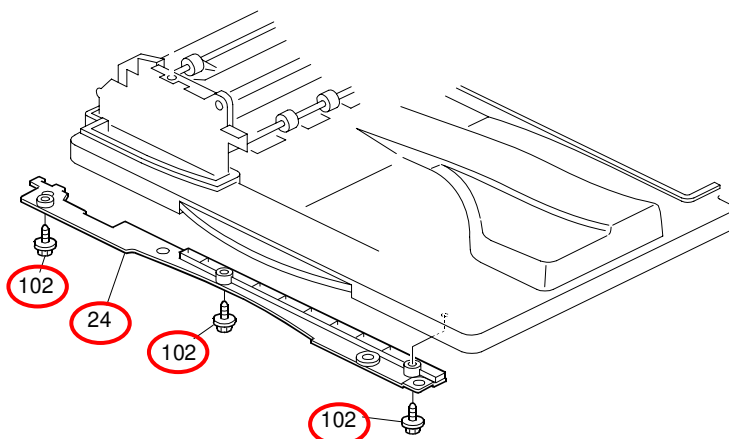

Serial Number

CODE	SERIAL NO.
D366 -17	M7708112885
D366 - 17N	M7708280001

Model: R-C5 ARDF (DF3030)		Date: 24-Nov-10	No.: RD366004
Subject: Parts Catalog Correction_STAY:SEPARATION		Prepared by: M.Saiki	
From: 2nd Overseas Tech Support Sec., 2nd PQM Dept.			
Classification:	<input type="checkbox"/> Troubleshooting <input type="checkbox"/> Mechanical <input type="checkbox"/> Paper path <input type="checkbox"/> Product Safety	<input checked="" type="checkbox"/> Part information <input type="checkbox"/> Electrical <input type="checkbox"/> Transmit/receive <input type="checkbox"/> Other ()	<input type="checkbox"/> Action required <input type="checkbox"/> Service manual revision <input type="checkbox"/> Retrofit information <input type="checkbox"/> Tier 2

Incorrect part number	Correct part number	Description	Q'ty	Int	Page	Index	Note
	B7891161	STAY:SEPARATION	0 - 1		7	#29	

#: New index

Change / Reason: A new index was added to the illustration.

See the following diagram for the corrected illustration.

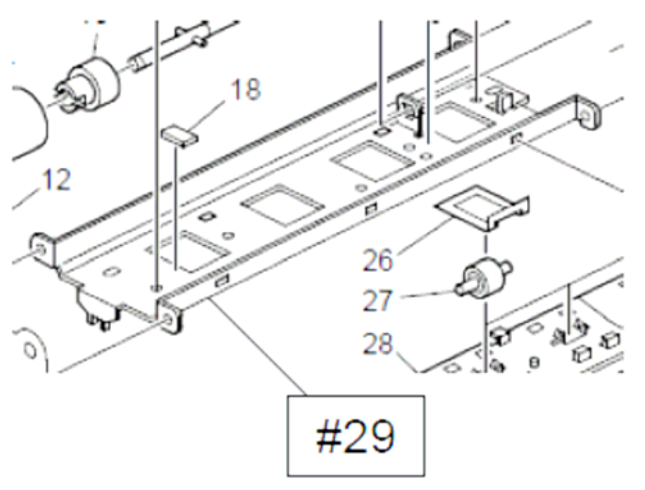

Model: R-C5 ARDF (DF3030)		Date: 14-Apr-11	No.: RD366005
Subject: Parts catalog correction		Prepared by: M. Kumagai	
From: 1st Overseas Tech Support Sec., 1st PQM Dept.			
Classification:	<input type="checkbox"/> Troubleshooting <input type="checkbox"/> Mechanical <input type="checkbox"/> Paper path <input type="checkbox"/> Product Safety	<input checked="" type="checkbox"/> Part information <input type="checkbox"/> Electrical <input type="checkbox"/> Transmit/receive <input type="checkbox"/> Other ()	<input type="checkbox"/> Action required <input type="checkbox"/> Service manual revision <input type="checkbox"/> Retrofit information <input type="checkbox"/> Tier 2

Change/Reason: The following part in the parts catalog was incorrect.

New part number	Description	Q'ty	Int	Page	Index	Note
B3514322	TAPE - PLATEN SHEET	3		15	28*	

***New Index**

7.Frame Section (D366)

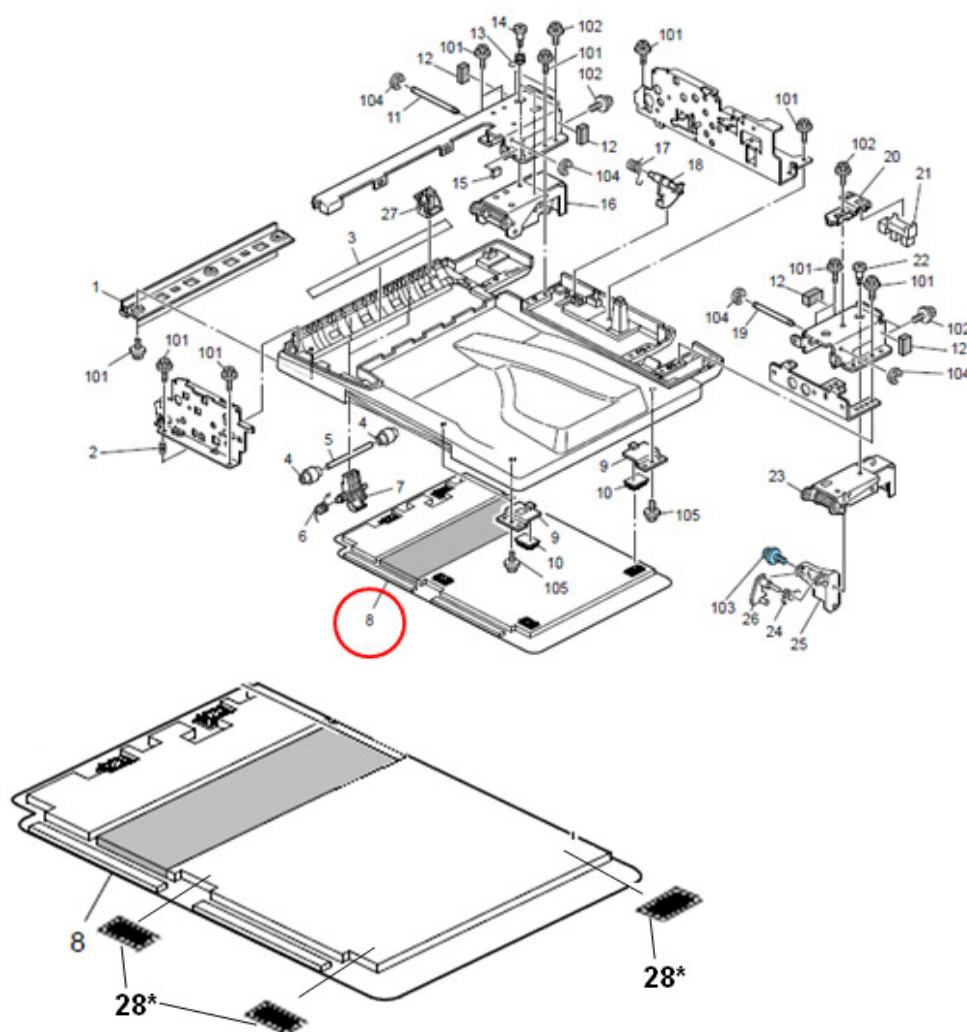

Note: Index 8 (PRESSURE PLATE ASS'Y) does not include index 28* (TAPE - PLATEN SHEET).

Model: R-C5 ARDF (DF3030)		Date: 16-Oct-13	No.: RD366006
Subject: Parts Catalog Correction for Original Sensor Bracket		Prepared by: T. Nihei	
From: 2nd Tech Service Sect., MFP/P Tech Service Dept.			
Classification:	<input type="checkbox"/> Troubleshooting <input checked="" type="checkbox"/> Part information <input type="checkbox"/> Action required <input type="checkbox"/> Mechanical <input type="checkbox"/> Electrical <input type="checkbox"/> Service manual revision <input type="checkbox"/> Paper path <input type="checkbox"/> Transmit/receive <input type="checkbox"/> Retrofit information <input type="checkbox"/> Product Safety <input type="checkbox"/> Other () <input type="checkbox"/> Tier 2		

Old part number	New part number	Description	Q'ty	Int	Page	Index	Note
B7892311	D5782312	GUIDE PLATE:PAPER FEED	1-1	X/O	-	-	Set as X/O.
B7891331	D5781332	BRACKET:ORIGINAL SENSOR	1-1	X/X	-	-	

Change: The shapes of these parts were changed.

Reason: To further improve original feed (and minimize occurrences of Jam Code 003).

Important: If the original sensor bracket needs to be replaced, make sure to install both of the new parts shown above **together as a set**.