

**Reissued: 07-Feb-08**

|              |                |                |
|--------------|----------------|----------------|
| Model: PN-Fa | Date: 6-Mar-07 | No.: RH320001d |
|--------------|----------------|----------------|

**RTB Correction**

The items in ***bold italics*** have been corrected or added.

|   |  |   |   |
|---|--|---|---|
| Subject: Firmware Release Note: <b><i>System FW</i></b> |  | Prepared by: T. Shintani                  |   |
| From: 1st Tech. Support Sec. Service Support Dept.      |  |   |   |
| Classification:   | <input type="checkbox"/> Troubleshooting | <input type="checkbox"/> Part information | <input checked="" type="checkbox"/> Action required |
|   | <input type="checkbox"/> Mechanical      | <input type="checkbox"/> Electrical       | <input type="checkbox"/> Service manual revision    |
|   | <input type="checkbox"/> Paper path      | <input type="checkbox"/> Transmit/receive | <input type="checkbox"/> Retrofit information       |
|   | <input type="checkbox"/> Product Safety  | <input type="checkbox"/> Other (      )   |   |

This RTB has been issued to announce the firmware release information for the ***System FW***

| Version             | Program No.            | Effective Date                         |
|---------------------|------------------------|--|
| <b><i>1.03p</i></b> | <b><i>H320103p</i></b> | <b><i>December 2007 production</i></b> |
| 1.03h               | H320103h               | August 2007 production                 |
| 1.03e               | H320103e               | May 2007 production                    |
| 1.02p               | H320102p               | 1st Mass production.                   |

| Version             | Modified Points or Symptom Corrected  |
|---------------------|---|
| <b><i>1.03p</i></b> | <b><i>Other changes:</i></b><br><b><i>1. The speaker volume for direct transmission was increased.</i></b><br><b><i>2. The pick-up roller will be raised to the upper position if an ADF jam occurs (making it easier to remove the jammed original).</i></b> |
| 1.03h               | Symptom corrected:<br>1. Wording error ("FAX-ANSW.") in Italian.<br>2. The "#4" function was deleted. (see RTB RB279002).   |
| 1.03e               | 1. Shows the message correctly in Korea languages as "Enter your fax - number and name" on the 2nd LCD line.<br>2. Special 2 dial tone of Brazil are adjusted   |
| 1.02p               | 1st Mass production.  |

**Reissued: 28-Aug-07**

|              |                |                |
|--------------|----------------|----------------|
| Model: PN-Fc | Date: 6-Mar-07 | No.: RH320002c |
|--------------|----------------|----------------|

**RTB Correction**

The items in ***bold italics*** have been corrected or added.

|   |  |   |   |
|---|--|---|---|
| Subject: Firmware Release Note: <b><i>System FW</i></b> |  | Prepared by: T. Shintani                  |   |
| From: 1st Tech. Support Sec. Service Support Dept.      |  |   |   |
| Classification:   | <input type="checkbox"/> Troubleshooting | <input type="checkbox"/> Part information | <input checked="" type="checkbox"/> Action required |
|   | <input type="checkbox"/> Mechanical      | <input type="checkbox"/> Electrical       | <input type="checkbox"/> Service manual revision    |
|   | <input type="checkbox"/> Paper path      | <input type="checkbox"/> Transmit/receive | <input type="checkbox"/> Retrofit information       |
|   | <input type="checkbox"/> Product Safety  | <input type="checkbox"/> Other (      )   |   |

This RTB has been issued to announce the firmware release information for the ***System FW***

| Version             | Program No.            | Effective Date                       |
|---------------------|------------------------|--------------------------------------|
| <b><i>1.03h</i></b> | <b><i>H321103h</i></b> | <b><i>August 2007 production</i></b> |
| 1.03e               | H321103e               | May 2007 production                  |
| 1.02p               | H321102                | 1st Mass production.                 |

| Version             | Modified Points or Symptom Corrected  |
|---------------------|---|
| <b><i>1.03h</i></b> | <p><b><i>Symptom corrected:</i></b></p> <ol style="list-style-type: none"> <li><b><i>1. The machine does not resume the job after a paper jam is cleared.</i></b></li> <li><b><i>2. Sometimes, it is not possible to print JPEG files with a pixel width of 5000 or more uploaded from a USB memory stick.</i></b></li> <li><b><i>3. Wording error ("FAX-ANSW.") in Italian.</i></b></li> <li><b><i>4. The "#4" function was deleted. (See RTB RB279002).</i></b></li> </ol> <p><b><i>Other changes:</i></b></p> <ol style="list-style-type: none"> <li><b><i>1. An error message was added for when a second USB memory stick is inserted.</i></b></li> </ol>  |
| 1.03e               | <ol style="list-style-type: none"> <li>Solved the problem showing "Toner empty" during PC printing.</li> <li>Solved the problem showing "Paper empty" during USB print. *</li> <li>Solved the problem under hook condition during getting the special busy tone in Brazil. *</li> <li>Solved the problem showing "Heating" after no feed by PC printing *</li> <li>Becomes possible to print by USB memory(JPEG file) with choosing 10x15/A4 size correctly. *</li> <li>Becomes possible to print by USB memory with choosing the Letter/Legal size correctly.</li> <li>Becomes to use the USB U3 type of memory stick.</li> <li>Becomes possible to set Israel network parameters. *</li> <li>Translation of Russia languages on LCD messages. *</li> <li>Special 2 dial tone of Brazil are adjusted. *</li> </ol> |
| 1.02p               | 1st Mass production.  |

|                         |                 |               |
|-------------------------|-----------------|---------------|
| Model: Model PN-Fa / Fc | Date: 17-Apr-07 | No.: RH320003 |
|-------------------------|-----------------|---------------|

|  |   |   |  |
|--|---|---|--|
| Subject: Firmware upgrade method                   |   | Prepared by: T. Shintani                  |  |
| From: 1st Tech. Support Sec. Service Support Dept. |   |   |  |
| Classification:                                    | <input type="checkbox"/> Troubleshooting            | <input type="checkbox"/> Part information | <input type="checkbox"/> Action required         |
|  | <input type="checkbox"/> Mechanical                 | <input type="checkbox"/> Electrical       | <input type="checkbox"/> Service manual revision |
|  | <input type="checkbox"/> Paper path                 | <input type="checkbox"/> Transmit/receive | <input type="checkbox"/> Retrofit information    |
|  | <input checked="" type="checkbox"/> Other (       ) |   |  |

The Service Manual was changed as follows:

- **Delete** the engine firmware update procedure on pg. 104-111.

|  |  |                          |              |
|--|--|--------------------------|--------------|
| Model: Model PN-F                                  |  | Date: 5-Jul-07           | No. RH320004 |
| Subject : Caution "Erase the consumable counters"  |  | Prepared by: T. Shintani |              |
| From: 1st Tech. Support Sec. Service Support Dept. |  |                          |              |
| Classification:                                    | <input checked="" type="checkbox"/> Troubleshooting <input type="checkbox"/> Part information <input type="checkbox"/> Action required<br><input type="checkbox"/> Mechanical <input type="checkbox"/> Electrical <input type="checkbox"/> Service manual revision<br><input type="checkbox"/> Paper path <input type="checkbox"/> Transmit/receive <input type="checkbox"/> Retrofit information<br><input type="checkbox"/> Product Safety <input type="checkbox"/> Other (      ) |                          |              |

## Symptom

When "Erase the consumable counters" is executed, all machine settings return to the factory defaults and the machine displays "WAITING FOR INIT CARD".

## Cause

Firmware bug

## Solution

### Firmware:

This function ("Erase the consumable counters") will be deleted.

(▼ -> # -> 4)

Release date: End of July 07 (After V1.03e)

## In the field:

Until the new firmware is released, do not execute "Erase the consumable counters".

(▼ -> # -> 4)

### Administrator Functions

#### Initializing and erasing memory

Before you start, set the "Soft-Switch 1" bit 8 parameter value to 1.

| Description  | Input Keys                              |
|--|---|
| Reset all parameters (user, installer or technical) to the default configuration (factory configuration):  | ▼ > "#" > "0"                           |
| Erase the directory:   | ▼ > "#" > "1"                           |
| Erase the logs :   | ▼ > "#" > "2"                           |
| Erase the printer counters:  | ▼ > "#" > "3"                           |
| Erase the consumable counters (▼, "8", "5"): <div> <b>Note</b> <ul style="list-style-type: none"> <li>To see the initialization message (this requires inserting the smart card INIT), switch On then Off.</li> </ul> </div> | Open the front door then: ▼ > "#" > "4" |

**Reissued: 18-Feb-08**

|              |                |                |
|--------------|----------------|----------------|
| Model: PN-Fc | Date: 6-Mar-07 | No.: RH320002d |
|--------------|----------------|----------------|

**RTB Correction**

The items in ***bold italics*** have been corrected or added.

|   |   |   |  |
|---|---|---|--|
| Subject: Firmware Release Note: <b><i>System FW</i></b> |   | Prepared by: T. Shintani  |  |
| From: 1st Tech. Support Sec. Service Support Dept.      |   |   |  |
| Classification:   | <input type="checkbox"/> Troubleshooting<br><input type="checkbox"/> Mechanical<br><input type="checkbox"/> Paper path<br><input type="checkbox"/> Product Safety | <input type="checkbox"/> Part information<br><input type="checkbox"/> Electrical<br><input type="checkbox"/> Transmit/receive<br><input type="checkbox"/> Other (     ) | <input checked="" type="checkbox"/> Action required<br><input type="checkbox"/> Service manual revision<br><input type="checkbox"/> Retrofit information |

This RTB has been issued to announce the firmware release information for the ***System FW***

| Version             | Program No.            | Effective Date                        |
|---------------------|------------------------|---------------------------------------|
| <b><i>1.03p</i></b> | <b><i>H321103p</i></b> | <b><i>January 2008 production</i></b> |
| 1.03h               | H321103h               | August 2007 production                |
| 1.03e               | H321103e               | May 2007 production                   |
| 1.02p               | H321102                | 1st Mass production.                  |

| Version             | Modified Points or Symptom Corrected  |
|---------------------|---|
| <b><i>1.03p</i></b> | <p><b><i>Symptom corrected:</i></b></p> <ol style="list-style-type: none"> <li><b><i>Images printed with a GDI driver appear shifted on the paper.</i></b></li> <li><b><i>If the user selects "All" when printing from a USB memory stick, and then specifies two or more prints per image, only one is printed out per image.</i></b></li> </ol> <p><b><i>Other changes:</i></b></p> <ol style="list-style-type: none"> <li><b><i>The speaker volume for direct transmission was increased.</i></b></li> <li><b><i>The pick-up roller will be raised to the upper position if an ADF jam occurs (making it easier to remove the jammed original).</i></b></li> </ol> |
| 1.03h               | <p>Symptom corrected:</p> <ol style="list-style-type: none"> <li>The machine does not resume the job after a paper jam is cleared.</li> <li>Sometimes, it is not possible to print JPEG files with a pixel width of 5000 or more uploaded from a USB memory stick.</li> <li>Wording error ("FAX-ANSW.") in Italian.</li> <li>The "#4" function was deleted. (see RTB RB279002).</li> </ol> <p>Other changes:</p> <ol style="list-style-type: none"> <li>An error message was added for when a second USB memory stick is inserted.</li> </ol>   |

**Reissued: 18-Feb-08**

| Model: PN-Fc |   | Date: 6-Mar-07 | No.: RH320002d |
|--------------|---|----------------|----------------|
| Version      | Modified Points or Symptom Corrected  |                |                |
| 1.03e        | <ol style="list-style-type: none"><li>1. Solved the problem showing "Toner empty" during PC printing.</li><li>2. Solved the problem showing "Paper empty" during USB print. *</li><li>3. Solved the problem under hook condition during getting the special busy tone in Brazil. *</li><li>4. Solved the problem showing "Heating" after no feed by PC printing *</li><li>5. Becomes possible to print by USB memory(JPEG file) with choosing 10x15/A4 size correctly. *</li><li>6. Becomes possible to print by USB memory with choosing the Letter/Legal size correctly.</li><li>7. Becomes to use the USB U3 type of memory stick.</li><li>8. Becomes possible to set Israel network parameters. *</li><li>9. Translation of Russia languages on LCD messages. *</li><li>10. Special 2 dial tone of Brazil are adjusted. *</li></ol> |                |                |
| 1.02p        | 1st Mass production.  |                |                |

|  |   |                          |               |
|--|---|--------------------------|---------------|
| Model: Model PN-Fa / Model PN-Fc                   |   | Date: 23-Jul-08          | No.: RH320005 |
| Subject : ADF No-feed problem                      |   | Prepared by: T. Shintani |               |
| From: 1st Tech. Support Sec. Service Support Dept. |   |                          |               |
| Classification:                                    | <input checked="" type="checkbox"/> Troubleshooting <input type="checkbox"/> Part information <input type="checkbox"/> Action required<br><input type="checkbox"/> Mechanical <input type="checkbox"/> Electrical <input type="checkbox"/> Service manual revision<br><input type="checkbox"/> Paper path <input type="checkbox"/> Transmit/receive <input type="checkbox"/> Retrofit information<br><input type="checkbox"/> Product Safety <input type="checkbox"/> Other (      ) <input type="checkbox"/> Tier2 |                          |               |

## SYMPTOM

The document cannot be fed when it is loaded in the ADF.

## CAUSE

The paper catches on the ribs of the paper input guide.

## SOLUTION

### Production line:

The shapes of the parts listed below were changed.

Cut in S/N:

|              | RAC                 | RE          | RA          | Oceania     | RCN         | Korea       | Russia      |
|--------------|---------------------|-------------|-------------|-------------|-------------|-------------|-------------|
| Model PN- C1 | 1st Mass Production | M0879120688 | M0879140252 | M0879250064 | M0879260230 | M0879280384 | M0879290320 |
| Model PN- Fa |                     | A5479222225 | A5479240072 | A5479250064 | A5479160113 | A5479280384 |             |
| Model PN- Fc | A5579200110         | A5579220384 |             |             |             |             |             |

### In the field:

If the symptom is reported on a machine produced before the cut-in S/N, replace the paper input guide, paper feed roller foam, and paper deflect guide with the following new parts **together as a set**:

**B2999703**: PAPER INPUT GUIDE

**H3209700**: ANALYSIS ROLLER 2

**B2999707**: PAPER DEFLECT GUIDE

### <H320/H321> (Model PN-Fa/c)

| OLD part number | New part number | Description         | Q'ty       | Int | Page | Index | Note |
|-----------------|-----------------|---------------------|------------|-----|------|-------|------|
| B2999557        | <b>B2999703</b> | PAPER INPUT GUIDE   | 1          |     | 13   | 7     |      |
| B2999565        | B2999565        | ANALYSIS ROLLER     | <b>2-1</b> |     | 13   | 15    |      |
|                 | <b>H3209700</b> | ANALYSIS ROLLER 2   | <b>2-1</b> |     | 13   | 23    |      |
| -               | <b>B2999707</b> | PAPER DEFLECT GUIDE | 1          |     | 13   | 24    |      |

8.ADF Unit 2 (B299)

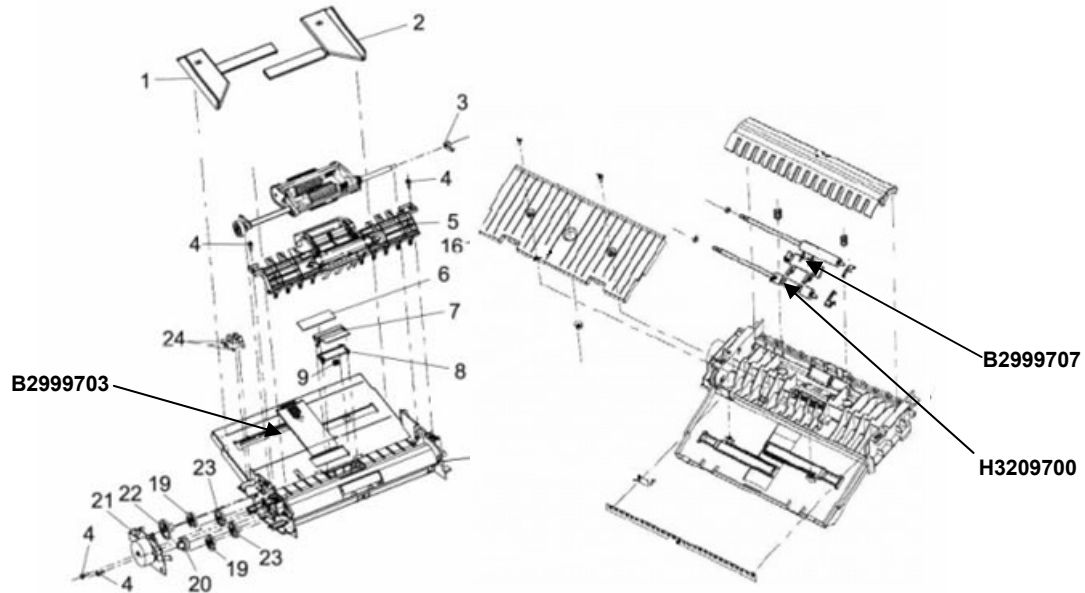



|  |   |                          |               |
|--|---|--------------------------|---------------|
| Model: Model PN-Fa / Model PN-Fc                   |   | Date: 23-Jul-08          | No.: RH320006 |
| Subject : The image was waved by ADF scan          |   | Prepared by: T. Shintani |               |
| From: 1st Tech. Support Sec. Service Support Dept. |   |                          |               |
| Classification:                                    | <input checked="" type="checkbox"/> Troubleshooting <input type="checkbox"/> Part information <input type="checkbox"/> Action required<br><input type="checkbox"/> Mechanical <input type="checkbox"/> Electrical <input type="checkbox"/> Service manual revision<br><input type="checkbox"/> Paper path <input type="checkbox"/> Transmit/receive <input type="checkbox"/> Retrofit information<br><input type="checkbox"/> Product Safety <input type="checkbox"/> Other (      ) <input type="checkbox"/> Tier2 |                          |               |

## SYMPTOM

When the document is scanned by the ADF, parts of the image are slightly elongated along the sub-scan direction (at 13mm, 50mm, 230mm from the leading edge).

## CAUSE

The document bumps the paper guide and feed rollers during feeding.

## SOLUTION

### Production line:

The shapes of the parts listed below were changed.

Cut in S/N:

|              | RAC         | RE          | RA          | Oceania     | RCN         | Korea       | Russia      |
|--------------|-------------|-------------|-------------|-------------|-------------|-------------|-------------|
| Model PN- C1 | *           | M0879520001 | M0879240344 | M0879550001 | M0879560321 | M0879680769 | M0879520001 |
| Model PN- Fa |             | A5479520769 | A5479540001 | A5479550001 | A5479460160 | A5479580769 |             |
| Model PN- Fc | A5579500001 | A5579520001 |             |             |             |             |             |

\*: Production of the N.A. model of the PN-C1 has been under temporary suspension.

After the Nov. 2007 production, the countermeasure is applied.

### In the field:

If the symptom is reported on a machine produced before the cut-in S/N, replace the ADF exit tray, paper input guide, foam, and paper deflect guide with the following new parts **together as a set**:

**H3209704**: UPPER COVER

**B2999703**: PAPER INPUT GUIDE

**H3209700**: ANALYSIS ROLLER 2

**B2999707**: PAPER DEFLECT GUIDE

| OLD part number | New part number | Description         | Q'ty       | Int | Page | Index | Note |
|-----------------|-----------------|---------------------|------------|-----|------|-------|------|
| H3207513        | <b>H3209704</b> | UPPER COVER         | 1          |     | 11   | 2     |      |
| B2999557        | <b>B2999703</b> | PAPER INPUT GUIDE   | 1          |     | 13   | 7     |      |
| B2999565        | B2999565        | ANALYSIS ROLLER     | <b>2-1</b> |     | 13   | 15    |      |
|                 | <b>H3209700</b> | ANALYSIS ROLLER 2   | <b>2-1</b> |     | 13   | 23    |      |
| -               | <b>B2999707</b> | PAPER DEFLECT GUIDE | 1          |     | 13   | 24    |      |

## 8.ADF Unit 2 (B299)

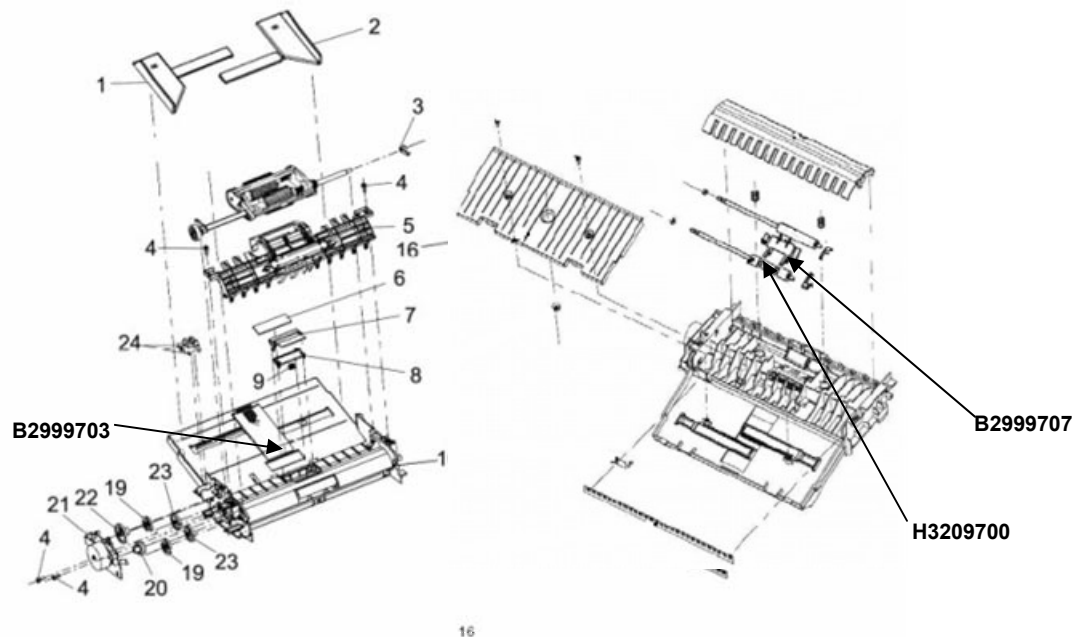

16

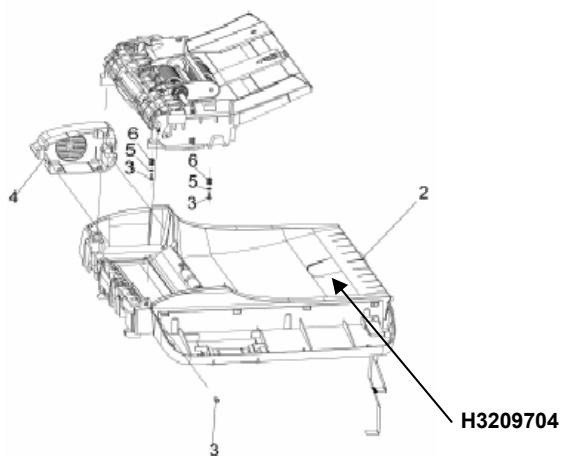

|  |  |  |  |
|--|--|--|--|
| Model: Model PN-Fa / Model PN-Fc/ Model PN-C1  |  | Date: 10-Dec-08  | No.: RH320007  |
| Subject : Blank image with Receiving Header,<br>Digital image problem on Receiving Fax |  | Prepared by: Y. Yoshida  |  |
| From: 1st Tech. Support Sec. Service Support Dept.                                     |  |  |  |
| Classification:  | <input checked="" type="checkbox"/> Troubleshooting<br><input type="checkbox"/> Mechanical<br><input type="checkbox"/> Paper path<br><input type="checkbox"/> Product Safety | <input type="checkbox"/> Part information<br><input type="checkbox"/> Electrical<br><input type="checkbox"/> Transmit/receive<br><input type="checkbox"/> Other (      ) | <input type="checkbox"/> Action required<br><input type="checkbox"/> Service manual revision<br><input type="checkbox"/> Retrofit information<br><input checked="" type="checkbox"/> Tier2 |

## SYMPTOM

1. An incoming Fax image is blank (but contains the Fax headers)
2. Some parts of incoming Fax Image are shifted or blank.

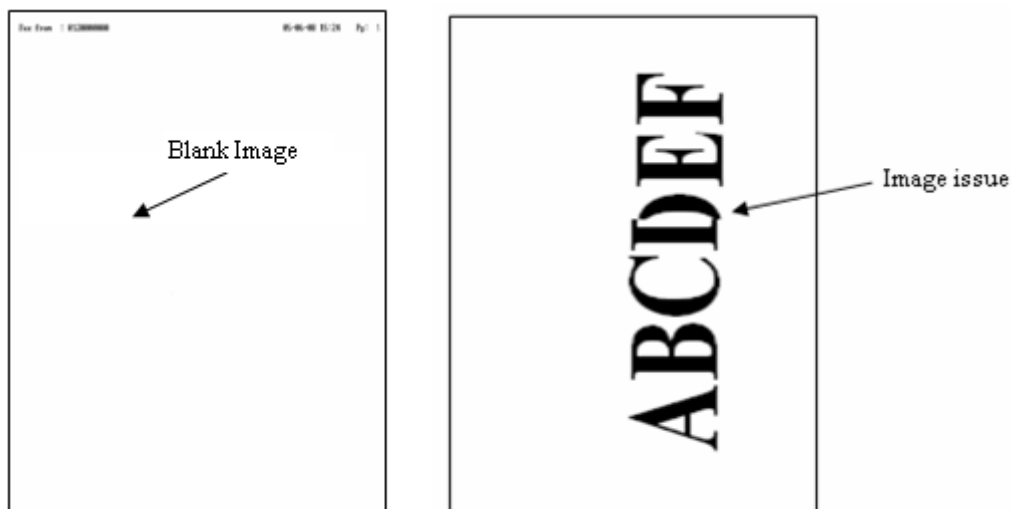

## CAUSE

The Fax line is unstable or electrical noise distorts the Fax line signal.

## SOLUTION

Try the troubleshooting Procedure on the next page.



**Reissued: 18-Feb-09**

|              |                |                |
|--------------|----------------|----------------|
| Model: PN-Fa | Date: 6-Mar-07 | No.: RH320001e |
|--------------|----------------|----------------|

**RTB Correction**

The items in ***bold italics*** have been corrected or added.

|   |  |  |  |
|---|--|--|--|
| Subject: Firmware Release Note: <b><i>System FW</i></b> |  | Prepared by: Y. Yoshida                            |  |
| From: 1st Tech. Support Sec. Service Support Dept.      |  |  |  |
| Classification:   | <input type="checkbox"/> Troubleshooting | <input type="checkbox"/> Part information          | <input type="checkbox"/> Action required         |
|   | <input type="checkbox"/> Mechanical      | <input type="checkbox"/> Electrical                | <input type="checkbox"/> Service manual revision |
|   | <input type="checkbox"/> Paper path      | <input type="checkbox"/> Transmit/receive          | <input type="checkbox"/> Retrofit information    |
|   | <input type="checkbox"/> Product Safety  | <input checked="" type="checkbox"/> Other (      ) |  |

This RTB has been issued to announce the firmware release information for the ***System FW***

| Version             | Program No.            | Effective Date                        |
|---------------------|------------------------|---------------------------------------|
| <b><i>1.03u</i></b> | <b><i>H320103u</i></b> | <b><i>January 2009 production</i></b> |
| 1.03p               | H320103p               | December 2007 production              |
| 1.03h               | H320103h               | August 2007 production                |
| 1.03e               | H320103e               | May 2007 production                   |
| 1.02p               | H320102p               | 1st Mass production.                  |

| Version             | Modified Points or Symptom Corrected  |
|---------------------|---|
| <b><i>1.03u</i></b> | <b><i>Symptom corrected:</i></b><br><b><i>1. (NA model only): Incoming telephone calls are not transferred to the answering machine, because the machine is not able to detect the CNG tone (which identifies the incoming communication as a telephone call or fax).</i></b> |
| 1.03p               | Other changes:<br>1. The speaker volume for direct transmission was increased.<br>2. The pick-up roller will be raised to the upper position if an ADF jam occurs (making it easier to remove the jammed original).   |
| 1.03h               | Symptom corrected:<br>1. Wording error ("FAX-ANSW.") in Italian.<br>2. The "#4" function was deleted. (see RTB RB279002).   |
| 1.03e               | 1. Shows the message correctly in Korea languages as "Enter your fax - number and name" on the 2nd LCD line.<br>2. Special 2 dial tone of Brazil are adjusted   |
| 1.02p               | 1st Mass production.  |

**Reissued: 18-Feb-09**

|              |                |                |
|--------------|----------------|----------------|
| Model: PN-Fc | Date: 6-Mar-07 | No.: RH320002e |
|--------------|----------------|----------------|

**RTB Correction**

The items in ***bold italics*** have been corrected or added.

|   |  |  |   |
|---|--|--|---|
| Subject: Firmware Release Note: <b><i>System FW</i></b> |  | Prepared by: Y. Yoshida                            |   |
| From: 1st Tech. Support Sec. Service Support Dept.      |  |  |   |
| Classification:   | <input type="checkbox"/> Troubleshooting | <input type="checkbox"/> Part information          | <input checked="" type="checkbox"/> Action required |
|   | <input type="checkbox"/> Mechanical      | <input type="checkbox"/> Electrical                | <input type="checkbox"/> Service manual revision    |
|   | <input type="checkbox"/> Paper path      | <input type="checkbox"/> Transmit/receive          | <input type="checkbox"/> Retrofit information       |
|   | <input type="checkbox"/> Product Safety  | <input checked="" type="checkbox"/> Other (      ) |   |

This RTB has been issued to announce the firmware release information for the ***System FW***

| Version             | Program No.            | Effective Date                         |
|---------------------|------------------------|--|
| <b><i>1.03u</i></b> | <b><i>H321103u</i></b> | <b><i>February 2009 production</i></b> |
| 1.03p               | H321103p               | January 2008 production                |
| 1.03h               | H321103h               | August 2007 production                 |
| 1.03e               | H321103e               | May 2007 production                    |
| 1.02p               | H321102                | 1st Mass production.                   |

| Version             | Modified Points or Symptom Corrected   |
|---------------------|--|
| <b><i>1.03u</i></b> | <b><i>Symptom corrected:</i></b><br><br><b><i>(NA model only): Incoming telephone calls are not transferred to the answering machine, because the machine is not able to detect the CNG tone (which identifies the incoming communication as a telephone call or fax).</i></b>   |
| 1.03p               | Symptom corrected:<br>1. Images printed with a GDI driver appear shifted on the paper.<br>2. If the user selects "All" when printing from a USB memory stick, and then specifies two or more prints per image, only one is printed out per image.<br><br>Other changes:<br>1. The speaker volume for direct transmission was increased.<br>2. The pick-up roller will be raised to the upper position if an ADF jam occurs (making it easier to remove the jammed original). |
| 1.03h               | Symptom corrected:<br>1. The machine does not resume the job after a paper jam is cleared.<br>2. Sometimes, it is not possible to print JPEG files with a pixel width of 5000 or more uploaded from a USB memory stick.<br>3. Wording error ("FAX-ANSW.") in Italian.<br>4. The "#4" function was deleted. (see RTB RB279002).<br><br>Other changes:<br>1. An error message was added for when a second USB memory stick is inserted.  |

**Reissued: 18-Feb-09**

| Model: PN-Fc |   | Date: 6-Mar-07 | No.: RH320002e |
|--------------|---|----------------|----------------|
| Version      | Modified Points or Symptom Corrected  |                |                |
| 1.03e        | <ol style="list-style-type: none"><li>1. Solved the problem showing "Toner empty" during PC printing.</li><li>2. Solved the problem showing "Paper empty" during USB print. *</li><li>3. Solved the problem under hook condition during getting the special busy tone in Brazil. *</li><li>4. Solved the problem showing "Heating" after no feed by PC printing *</li><li>5. Becomes possible to print by USB memory(JPEG file) with choosing 10x15/A4 size correctly. *</li><li>6. Becomes possible to print by USB memory with choosing the Letter/Legal size correctly.</li><li>7. Becomes to use the USB U3 type of memory stick.</li><li>8. Becomes possible to set Israel network parameters. *</li><li>9. Translation of Russia languages on LCD messages. *</li><li>10. Special 2 dial tone of Brazil are adjusted. *</li></ol> |                |                |
| 1.02p        | 1st Mass production.  |                |                |

**Reissued: 19-Oct-09**

|              |                |                |
|--------------|----------------|----------------|
| Model: PN-Fa | Date: 6-Mar-07 | No.: RH320001f |
|--------------|----------------|----------------|

**RTB Correction**

The items in ***bold italics*** have been corrected or added.

|   |   |   |  |
|---|---|---|--|
| Subject: Firmware Release Note: <b><i>System FW</i></b> |   | Prepared by: Y.Gaman  |  |
| From: 1st Tech. Support Sec. Service Support Dept.      |   |   |  |
| Classification:   | <input type="checkbox"/> Troubleshooting<br><input type="checkbox"/> Mechanical<br><input type="checkbox"/> Paper path<br><input type="checkbox"/> Product Safety | <input type="checkbox"/> Part information<br><input type="checkbox"/> Electrical<br><input type="checkbox"/> Transmit/receive<br><input type="checkbox"/> Other (     ) | <input checked="" type="checkbox"/> Action required<br><input type="checkbox"/> Service manual revision<br><input type="checkbox"/> Retrofit information |

This RTB has been issued to announce the firmware release information for the ***System FW***

| Version             | Program No.            | Effective Date                        |
|---------------------|------------------------|---------------------------------------|
| <b><i>1.03y</i></b> | <b><i>H320103y</i></b> | <b><i>October 2009 production</i></b> |
| 1.03u               | H320103u               | January 2009 production               |
| 1.03p               | H320103p               | December 2007 production              |
| 1.03h               | H320103h               | August 2007 production                |
| 1.03e               | H320103e               | May 2007 production                   |
| 1.02p               | H320102p               | 1st Mass production.                  |

| Version             | Modified Points or Symptom Corrected   |
|---------------------|--|
| <b><i>1.03y</i></b> | <b><i>Symptom corrected:</i></b><br><b><i>1. If a fax is sent while error code 07 is displayed, the machine will freeze or the image will appear abnormal on the receiving end.</i></b><br><b><i>2. Under specific conditions, the background of a received fax appears black.</i></b> |
| 1.03u               | Symptom corrected:<br>1. (NA model only): Incoming telephone calls are not transferred to the answering machine, since the machine is not able to detect the CNG tone (which identifies the incoming communication as a telephone call or fax).  |
| 1.03p               | Other changes:<br>1. The speaker volume for direct transmission was increased.<br>2. The pick-up roller will be raised to the upper position if an ADF jam occurs (making it easier to remove the jammed original).  |
| 1.03h               | Symptom corrected:<br>1. Wording error ("FAX-ANSW.") in Italian.<br>2. The "#4" function was deleted. (see RTB RB279002).  |
| 1.03e               | 1. Shows the message correctly in Korea languages as "Enter your fax - number and name" on the 2nd LCD line.<br>2. Special 2 dial tone of Brazil are adjusted  |
| 1.02p               | 1st Mass production.   |



**Reissued: 19-Oct-09**

|              |                |                |
|--------------|----------------|----------------|
| Model: PN-Fc | Date: 6-Mar-07 | No.: RH320002f |
|--------------|----------------|----------------|

**RTB Correction**

The items in ***bold italics*** have been corrected or added.

|   |   |   |  |
|---|---|---|--|
| Subject: Firmware Release Note: <b><i>System FW</i></b> |   | Prepared by: Y. Gaman   |  |
| From: 1st Tech. Support Sec. Service Support Dept.      |   |   |  |
| Classification:   | <input type="checkbox"/> Troubleshooting<br><input type="checkbox"/> Mechanical<br><input type="checkbox"/> Paper path<br><input type="checkbox"/> Product Safety | <input type="checkbox"/> Part information<br><input type="checkbox"/> Electrical<br><input type="checkbox"/> Transmit/receive<br><input type="checkbox"/> Other (     ) | <input checked="" type="checkbox"/> Action required<br><input type="checkbox"/> Service manual revision<br><input type="checkbox"/> Retrofit information |

This RTB has been issued to announce the firmware release information for the ***System FW***

| Version             | Program No.            | Effective Date                        |
|---------------------|------------------------|---------------------------------------|
| <b><i>1.03y</i></b> | <b><i>H320103y</i></b> | <b><i>October 2009 production</i></b> |
| 1.03u               | H321103u               | February 2009 production              |
| 1.03p               | H321103p               | January 2008 production               |
| 1.03h               | H321103h               | August 2007 production                |
| 1.03e               | H321103e               | May 2007 production                   |
| 1.02p               | H321102                | 1st Mass production.                  |

| Version             | Modified Points or Symptom Corrected   |
|---------------------|--|
| <b><i>1.03y</i></b> | <b><i>Symptom corrected:</i></b><br><b><i>1. If a fax is sent while error code 07 is displayed, the machine will freeze or the image will appear abnormal on the receiving end.</i></b><br><b><i>2. Under specific conditions, the background of a received fax appears black.</i></b>   |
| 1.03u               | Symptom corrected:<br><br>(NA model only): Incoming telephone calls are not transferred to the answering machine, since the machine is not able to detect the CNG tone (which identifies the incoming communication as a telephone call or fax).   |
| 1.03p               | Symptom corrected:<br>1. Images printed with a GDI driver appear shifted on the paper.<br>2. If the user selects "All" when printing from a USB memory stick, and then specifies two or more prints per image, only one is printed out per image.<br><br>Other changes:<br>1. The speaker volume for direct transmission was increased.<br>2. The pick-up roller will be raised to the upper position if an ADF jam occurs (making it easier to remove the jammed original). |
| 1.03h               | Symptom corrected:<br>1. The machine does not resume the job after a paper jam is cleared.<br>2. Sometimes, it is not possible to print JPEG files with a pixel width of 5000 or more uploaded from a USB memory stick.<br>3. Wording error ("FAX-ANSW.") in Italian.<br>4. The "#4" function was deleted. (see RTB RB279002).   |

**Reissued: 19-Oct-09**

| Model: PN-Fc |  | Date: 6-Mar-07 | No.: RH320002f |
|--------------|--|----------------|----------------|
| Version      | Modified Points or Symptom Corrected   |                |                |
|              | Other changes:<br>1. An error message was added for when a second USB memory stick is inserted.  |                |                |
| 1.03e        | 1. Solved the problem showing "Toner empty" during PC printing.<br>2. Solved the problem showing "Paper empty" during USB print. *<br>3. Solved the problem under hook condition during getting the special busy tone in Brazil. *<br>4. Solved the problem showing "Heating" after no feed by PC printing *<br>5. Becomes possible to print by USB memory(JPEG file) with choosing 10x15/A4 size correctly. *<br>6. Becomes possible to print by USB memory with choosing the Letter/Legal size correctly.<br>7. Becomes to use the USB U3 type of memory stick.<br>8. Becomes possible to set Israel network parameters. *<br>9. Translation of Russia languages on LCD messages. *<br>10. Special 2 dial tone of Brazil are adjusted. * |                |                |
| 1.02p        | 1st Mass production.   |                |                |

**Reissued: 08-Apr-10**

|              |                |                |
|--------------|----------------|----------------|
| Model: PN-Fa | Date: 6-Mar-07 | No.: RH320001g |
|--------------|----------------|----------------|

**RTB Correction**

The items in ***bold italics*** have been corrected or added.

|   |   |   |  |
|---|---|---|--|
| Subject: Firmware Release Note: <b><i>System FW</i></b> |   | Prepared by: Y.Gaman  |  |
| From: 2nd Overseas Tech Support Sec., 2nd PQM Dept.     |   |   |  |
| Classification:   | <input type="checkbox"/> Troubleshooting<br><input type="checkbox"/> Mechanical<br><input type="checkbox"/> Paper path<br><input type="checkbox"/> Product Safety | <input type="checkbox"/> Part information<br><input type="checkbox"/> Electrical<br><input type="checkbox"/> Transmit/receive<br><input type="checkbox"/> Other (     ) | <input checked="" type="checkbox"/> Action required<br><input type="checkbox"/> Service manual revision<br><input type="checkbox"/> Retrofit information |

This RTB has been issued to announce the firmware release information for the ***System FW***

| Version             | Program No.            | Effective Date                         |
|---------------------|------------------------|--|
| <b><i>1.06b</i></b> | <b><i>H320106b</i></b> | <b><i>February 2010 production</i></b> |
| 1.03y               | H320103y               | October 2009 production                |
| 1.03u               | H320103u               | January 2009 production                |
| 1.03p               | H320103p               | December 2007 production               |
| 1.03h               | H320103h               | August 2007 production                 |
| 1.03e               | H320103e               | May 2007 production                    |
| 1.02p               | H320102p               | 1st Mass production                    |

| Version             | Modified Points or Symptom Corrected  |
|---------------------|---|
| <b><i>1.06b</i></b> | <b><i>Other changes:</i></b><br><b><i>1. ADF and Scanner control were further improved.</i></b>   |
| 1.03y               | Symptom corrected:<br>1. If a FAX is sent while error code 07 is displayed, the machine will freeze or the image will appear abnormal on the receiving end.<br>2. Under specific conditions, the background of a received FAX appears black.    |
| 1.03u               | Symptom corrected:<br>1. (NA model only): Incoming telephone calls are not transferred to the answering machine, since the machine is not able to detect the CNG tone (which identifies the incoming communication as a telephone call or fax). |
| 1.03p               | Other changes:<br>1. The speaker volume for direct transmission was increased.<br>2. The pick-up roller will be raised to the upper position if an ADF jam occurs (making it easier to remove the jammed original).                             |
| 1.03h               | Symptom corrected:<br>1. Wording error ("FAX-ANSW.") in Italian.<br>2. The "#4" function was deleted. (see RTB RB279002).   |
| 1.03e               | 1. Shows the message correctly in Korea languages as "Enter your fax - number and name" on the 2nd LCD line.<br>2. Special 2 dial tone of Brazil are adjusted   |
| 1.02p               | 1st Mass production   |

**Reissued: 08-Apr-10**

|              |                |                |
|--------------|----------------|----------------|
| Model: PN-Fc | Date: 6-Mar-07 | No.: RH320002g |
|--------------|----------------|----------------|

**RTB Correction**

The items in ***bold italics*** have been corrected or added.

|   |  |                       |
|---|--|-----------------------|
| Subject: Firmware Release Note: <b><i>System FW</i></b> |  | Prepared by: Y. Gaman |
| From: 2nd Overseas Tech Support Sec., 2nd PQM Dept.     |  |                       |
| Classification:   | <input type="checkbox"/> Troubleshooting <input type="checkbox"/> Part information <input checked="" type="checkbox"/> Action required |                       |
|   | <input type="checkbox"/> Mechanical <input type="checkbox"/> Electrical <input type="checkbox"/> Service manual revision               |                       |
|   | <input type="checkbox"/> Paper path <input type="checkbox"/> Transmit/receive <input type="checkbox"/> Retrofit information            |                       |
|   | <input type="checkbox"/> Product Safety <input type="checkbox"/> Other (      )  |                       |

This RTB has been issued to announce the firmware release information for the ***System FW***

| Version             | Program No.            | Effective Date                         |
|---------------------|------------------------|--|
| <b><i>1.06b</i></b> | <b><i>H321106b</i></b> | <b><i>February 2010 production</i></b> |
| 1.03y               | H320103y               | October 2009 production                |
| 1.03u               | H321103u               | February 2009 production               |
| 1.03p               | H321103p               | January 2008 production                |
| 1.03h               | H321103h               | August 2007 production                 |
| 1.03e               | H321103e               | May 2007 production                    |
| 1.02p               | H321102                | 1st Mass production                    |

| Version             | Modified Points or Symptom Corrected   |
|---------------------|--|
| <b><i>1.06b</i></b> | <b><i>Other changes:</i></b><br><b><i>1. ADF and Scanner control were further improved.</i></b>  |
| 1.03y               | Symptom corrected:<br>1. If a FAX is sent while error code 07 is displayed, the machine will freeze or the image will appear abnormal on the receiving end.<br>2. Under specific conditions, the background of a received FAX appears black.   |
| 1.03u               | Symptom corrected:<br><br>(NA model only): Incoming telephone calls are not transferred to the answering machine, since the machine is not able to detect the CNG tone (which identifies the incoming communication as a telephone call or fax).   |
| 1.03p               | Symptom corrected:<br>1. Images printed with a GDI driver appear shifted on the paper.<br>2. If the user selects "All" when printing from a USB memory stick, and then specifies two or more prints per image, only one is printed out per image.<br><br>Other changes:<br>1. The speaker volume for direct transmission was increased.<br>2. The pick-up roller will be raised to the upper position if an ADF jam occurs (making it easier to remove the jammed original). |
| 1.03h               | Symptom corrected:<br>1. The machine does not resume the job after a paper jam is cleared.<br>2. Sometimes, it is not possible to print JPEG files with a pixel width of 5000 or more uploaded from a USB memory stick.  |

Reissued: 08-Apr-10

| Model: PN-Fc |  | Date: 6-Mar-07 | No.: RH320002g |
|--------------|--|----------------|----------------|
| Version      | Modified Points or Symptom Corrected   |                |                |
|              | 3. Wording error ("FAX-ANSW.") in Italian.<br>4. The "#4" function was deleted. (see RTB RB279002).<br>Other changes:<br>1. An error message was added for when a second USB memory stick is inserted.   |                |                |
| 1.03e        | 1. Solved the problem showing "Toner empty" during PC printing.<br>2. Solved the problem showing "Paper empty" during USB print. *<br>3. Solved the problem under hook condition during getting the special busy tone in Brazil. *<br>4. Solved the problem showing "Heating" after no feed by PC printing *<br>5. Becomes possible to print by USB memory(JPEG file) with choosing 10x15/A4 size correctly. *<br>6. Becomes possible to print by USB memory with choosing the Letter/Legal size correctly.<br>7. Becomes to use the USB U3 type of memory stick.<br>8. Becomes possible to set Israel network parameters. *<br>9. Translation of Russia languages on LCD messages. *<br>10. Special 2 dial tone of Brazil are adjusted. * |                |                |
| 1.02p        | 1st Mass production  |                |                |

|  |   |  |  |
|--|---|--|--|
| Model:PN-F1  |   | Date: 23-Oct-15  | No.:RH320008   |
| Subject: ADF PAPER FEED ASS'Y                          |   | Prepared by: Y. Gaman  |  |
| From: 1st Tech Service Sect., MFP/P Tech Service Dept. |   |  |  |
| Classification:  | <input type="checkbox"/> Troubleshooting<br><input type="checkbox"/> Mechanical<br><input type="checkbox"/> Paper path<br><input type="checkbox"/> Product Safety | <input checked="" type="checkbox"/> Part information<br><input type="checkbox"/> Electrical<br><input type="checkbox"/> Transmit/receive<br><input type="checkbox"/> Other (     ) | <input type="checkbox"/> Action required<br><input type="checkbox"/> Service manual revision<br><input type="checkbox"/> Retrofit information<br><input type="checkbox"/> Tier 2 |

| Old part number | New part number | Description                                 | Q'ty | Int | Page | Index | Note |
|-----------------|-----------------|---|------|-----|------|-------|------|
| M0489501        | -               | PAPER FEED ROLLER ASS'Y:253240690           | 1    | X/O | 13   | 22    |      |
| -               | <b>M0489502</b> | ADF PAPER FEED ASS'Y<br>253017421:252970629 | 1    | X/O | 11   | 7     |      |

### Change/Reason: Vendor change

Due to a vender change, Paper Roller Ass'y (Index 25) cannot be supplied any more. Please replace the assembly of M0489502 (New Index 7) instead.

