

Reissued: 23-Jun-04

| | | |
|-----------------|-----------------|----------------|
| Model: Model L2 | Date: 17-Nov-03 | No.: MH914001a |
|-----------------|-----------------|----------------|

MB Correction

The items in bold italics have been corrected or added.

| | | | |
|--|--|---|--|
| Modified Article: Parts catalog correction | | Prepared by: T. Shintani | |
| From: 1st Technical Support Sec. Service Support Dept. | | | |
| Reason for Modification: | <input checked="" type="checkbox"/> Parts catalog correction <input type="checkbox"/> To facilitate assembly <input type="checkbox"/> Part standardization | <input type="checkbox"/> Vendor change <input type="checkbox"/> To improve reliability <input type="checkbox"/> Other | <input type="checkbox"/> To meet standards () |
| Modification Schedule: | From first mass production. | | |

Please apply the following illustration revisions to your Parts Catalogs.

| | | |
|--|--|-------------------------------------|
| <input checked="" type="checkbox"/> L2a (H914) | <input checked="" type="checkbox"/> L2b (H915) | <input type="checkbox"/> L2c (H916) |
|--|--|-------------------------------------|

Section 7: Paper Exit (H914/H915), pg. 14

Details added to exit cover unit illustration for the L2a/b.

Section 8: Paper Cassete (H914 / H915), pg. 16

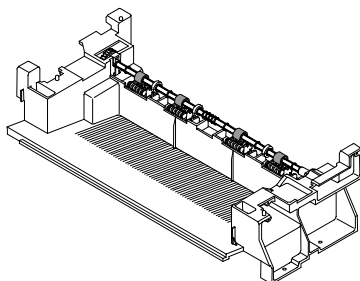

Bottom plate guide added to illustration for the L2a/b.

Note: This is not a service part.

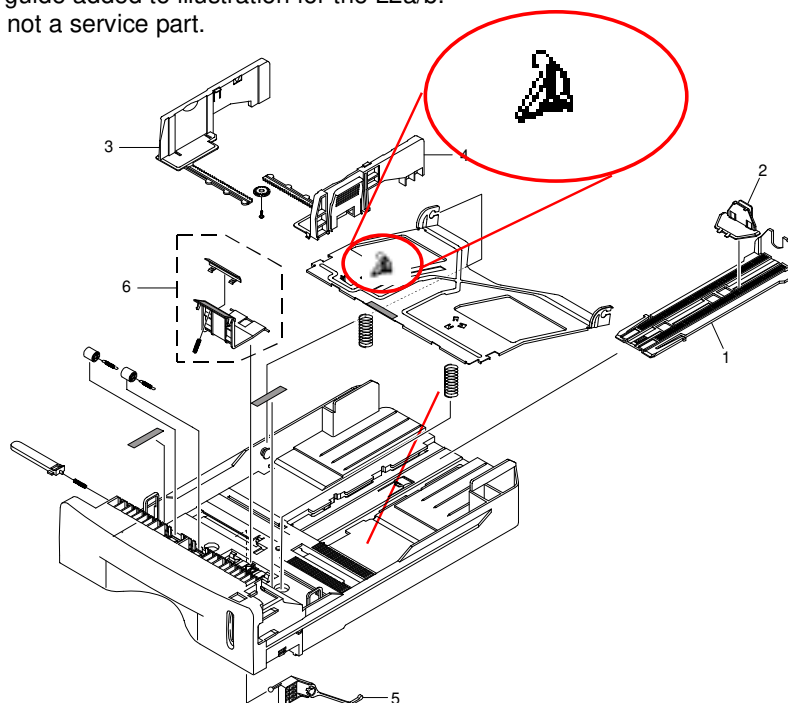

Reissued: 21-Jun-04

| | | |
|-----------------|-----------------|----------------|
| Model: Model L2 | Date: 17-Nov-03 | No.: MH914002a |
|-----------------|-----------------|----------------|

MB Correction

The items in bold italics have been corrected or added.

| | | | |
|--|--|---|--|
| Modified Article: Parts catalog correction | | Prepared by: T. Shintani | |
| From: 1st Technical Support Sec. Service Support Dept. | | | |
| Reason for Modification: | <input checked="" type="checkbox"/> Parts catalog correction <input type="checkbox"/> To facilitate assembly <input type="checkbox"/> Part standardization | <input type="checkbox"/> Vendor change <input type="checkbox"/> To improve reliability <input type="checkbox"/> Other | <input type="checkbox"/> To meet standards () |
| Modification Schedule: | From first mass production. | | |

Please apply the following P/N corrections to your Parts Catalogs.

| | | |
|--|--|---|
| <input checked="" type="checkbox"/> <i>L2a (H914)</i> | <input checked="" type="checkbox"/> <i>L2b (H915)</i> | <input type="checkbox"/> <i>L2c (H916)</i> |
|--|--|---|

| Incorrect part number | Correct part number | Description | Q'ty | Int | Page | Index | Note |
|-----------------------|---------------------|-------------|------|-----|------|-------|------|
| H9149513 | H9149549 | PSU – 100V | 1→1 | - | 3 | 16 | |
| H9149512 | H9149550 | PSU – 200V | 1→1 | - | 3 | 16 | |

Reissued: 22-Oct-04

| | | |
|-----------------|-----------------|----------------|
| Model: Model L2 | Date: 17-Nov-03 | No.: MH914003a |
|-----------------|-----------------|----------------|

MB Correction

The items in bold italics have been corrected or added.

| | | | |
|--|--|---|--|
| Modified Article: Quick Dial Sheet | | Prepared by: T. Shintani | |
| From: 1st Technical Support Sec. Service Support Dept. | | | |
| Reason for Modification: | <input checked="" type="checkbox"/> Parts catalog correction <input type="checkbox"/> To facilitate assembly <input type="checkbox"/> Part standardization | <input type="checkbox"/> Vendor change <input type="checkbox"/> To improve reliability <input type="checkbox"/> Other | <input type="checkbox"/> To meet standards () |
| Modification Schedule: | From first mass production. | | |

Please apply the following P/N corrections to your Parts Catalogs.

| New number | Description | Int | Page | Index | Note |
|-----------------|------------------|-----|------|-------|------|
| H9149551 | Quick Dial Sheet | - | 7 | 3 | |

| Part number | Incorrect Description | Correct Description | Q'ty | Int | Page | Index | Note |
|-------------|-----------------------|-------------------------|------|-----|------|----------|------|
| H9149535 | Quick Dial Sheet | Quick Dial Cover | 1→1 | - | 7 | 1 | |

The above parts are applied to the following models.

| H914 | | | | H915 | | | H916 | | | |
|------|----|----|----|------|----|----|------|----|----|----|
| 21 | 25 | 27 | 29 | 17 | 21 | 27 | 17 | 21 | 27 | 29 |
| √ | √ | √ | √ | √ | √ | √ | √ | √ | √ | √ |

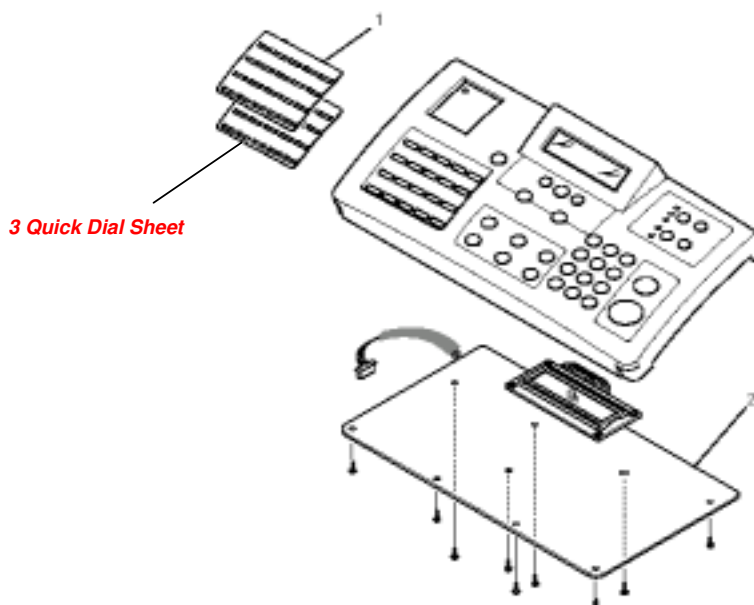

Reissued: 14-Dec-04

| | | |
|-----------------|-----------------|----------------|
| Model: Model L2 | Date: 17-Nov-03 | No.: MH914004b |
|-----------------|-----------------|----------------|

RTB Reissue

The areas in ***bold italics*** have been changed.

| | | | |
|--|--|---|--|
| Modified Article: Parts catalog correction | | Prepared by: T. Shintani | |
| From: 1st Technical Support Sec. Service Support Dept. | | | |
| Reason for Modification: | <input checked="" type="checkbox"/> Parts catalog correction <input type="checkbox"/> To facilitate assembly <input type="checkbox"/> Part standardization | <input type="checkbox"/> Vendor change <input type="checkbox"/> To improve reliability <input type="checkbox"/> Other | <input type="checkbox"/> To meet standards () |
| Modification Schedule: | From first mass production. | | |

| New part number | Description | Q'ty | Int | Page | Index | Note |
|-----------------|----------------------------|------|-----|------|-------|------|
| H9149548 | NCU – OCEANIA | 0→1 | - | 3 | 19 | *1 |
| B1739656 | FUSING UNIT – 220V : CHINA | 0→1 | - | 13 | * | *2 |

Reason: NCU was added for Oceania model, fusing unit was added for China model.

| Old part number | New part number | Correct Description | Q'ty | Int | Page | Index | Note |
|-----------------|-----------------|---------------------|------|-----|------|-------|------|
| H9149516 | H9149552 | NCU | 1→1 | - | 3 | 19 | *3 |

Reason: For use in South Africa.

Note:

- This change is for the L2a/b EU model only.
- Applied to L2a from: S/N A4749220001 (Aug 5, 2004)
- Applied to L2b from: S/N A4849220001 (Aug 9, 2004)

| Old part number | New part number | Correct Description | Q'ty | Int | Page | Index | Note |
|-----------------|-----------------|------------------------|------|-----|------|------------------|------|
| H9169511 | H9169538 | <i>NCU - EU</i> | 1→1 | - | 3 | <i>17</i> | *5 |

Reason: For use in South Africa.

Note:

- This change is for the L2c EU model only.
- Applied to the ***L2c*** from: S/N A4949420001 (October, 2004)
- See RTB #RH914004 for the installation procedure for the new NCU.

| Part number | Incorrect Description | Correct Description | Q'ty | Int | Page | Index | Note |
|-------------|-----------------------|---------------------|------|-----|------|-------|------|
| H9149543 | MAIN BOARD – NA | MAIN BOARD L2A | 1→1 | - | 3 | 18 | *4 |
| H9149515 | MAIN BOARD | MAIN BOARD L2B | 1→1 | - | 3 | 18 | *4 |

Reason: To make it clear which board to use with which model (L2a or L2b).

| | | | |
|--|---|---|--|
| Model: Model L2 | | Date: 4-Mar-05 | No.: MH914005 |
| Modified Article: White roller bushing was added | | Prepared by: T. Shintani | |
| From: 1st Technical Support Sec. Service Support Dept. | | | |
| Reason for Modification: | <input checked="" type="checkbox"/> Parts catalog correction <input type="checkbox"/> To facilitate assembly <input checked="" type="checkbox"/> Part standardization | <input type="checkbox"/> Vendor change <input type="checkbox"/> To improve reliability <input type="checkbox"/> Other | <input type="checkbox"/> To meet standards () |
| Modification Schedule: | From first mass production. | | |

| New part number | Description | Q'ty | Int | Page | Index | Note |
|-----------------|----------------------|------|-----|------|-------|------|
| H9149553 | WHITE ROLLER BUSHING | 0→1 | - | 5 | 12 | - |

Change: This part was added.

Reason: Requests from the field.

Note: The above applies to the following models.

| H914 | | | | H915 | | |
|------|------|------|-----|------|------|------|
| - 21 | - 25 | - 27 | -29 | -17 | - 21 | - 27 |
| √ | √ | √ | √ | √ | √ | √ |

2.Top Cover (H914/H915)

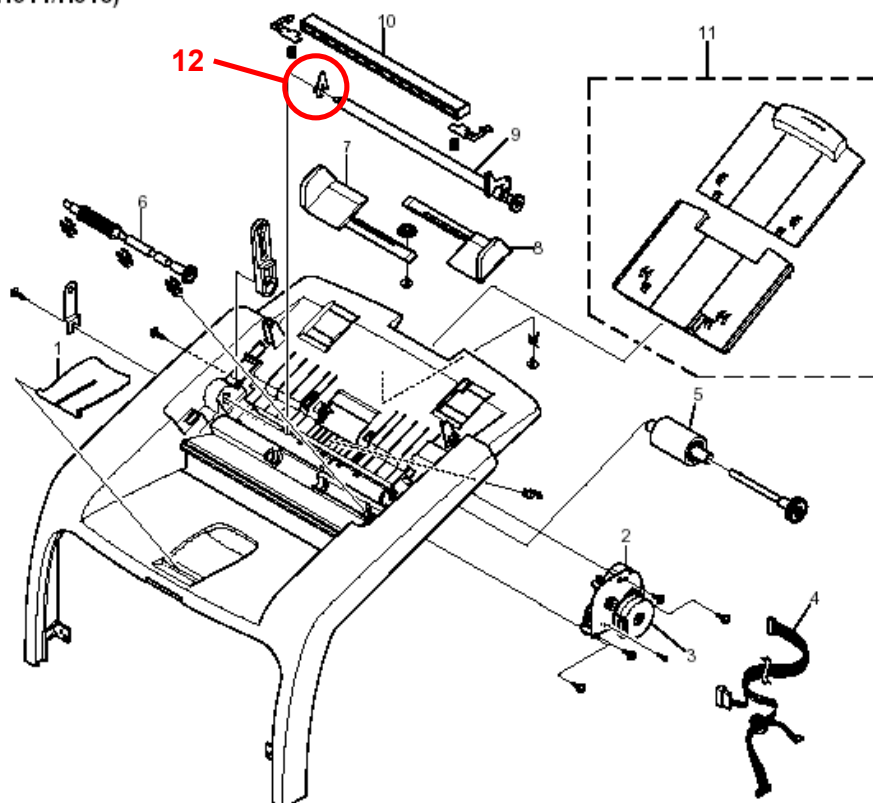

| | | | |
|--|--|---|--|
| Model: Model L2 | | Date: 4-Mar-05 | No.: MH914006 |
| Modified Article: Locker Plate was added | | Prepared by: T. Shintani | |
| From: 1st Technical Support Sec. Service Support Dept. | | | |
| Reason for Modification: | <input checked="" type="checkbox"/> Parts catalog correction <input type="checkbox"/> To facilitate assembly <input type="checkbox"/> Part standardization | <input type="checkbox"/> Vendor change <input type="checkbox"/> To improve reliability <input type="checkbox"/> Other | <input type="checkbox"/> To meet standards () |
| Modification Schedule: | From first mass production. | | |

<H914 / H915 / H916>

| New part number | Description | Q'ty | Int | Page (H914/H915) | Page (H916) | Index | Note |
|-----------------|-----------------------|------|-----|------------------|-------------|-------|------|
| H9149554 | LOCKER PLATE | 0→1 | - | 17 | 19 | 7 | |
| H9149555 | SPRING - LOCKER PLATE | 0→1 | - | 17 | 19 | 8 | |

Change: These parts were added.

Reason: Requests from the field.

Note: The above applies to the following models.

| H914 | | | | H915 | | | H916 | | |
|------|-----|-----|------|------|------|-----|------|------|------|
| -21 | -25 | -27 | - 29 | - 17 | - 21 | -27 | -17 | - 27 | - 29 |
| √ | √ | √ | √ | √ | √ | √ | √ | √ | √ |

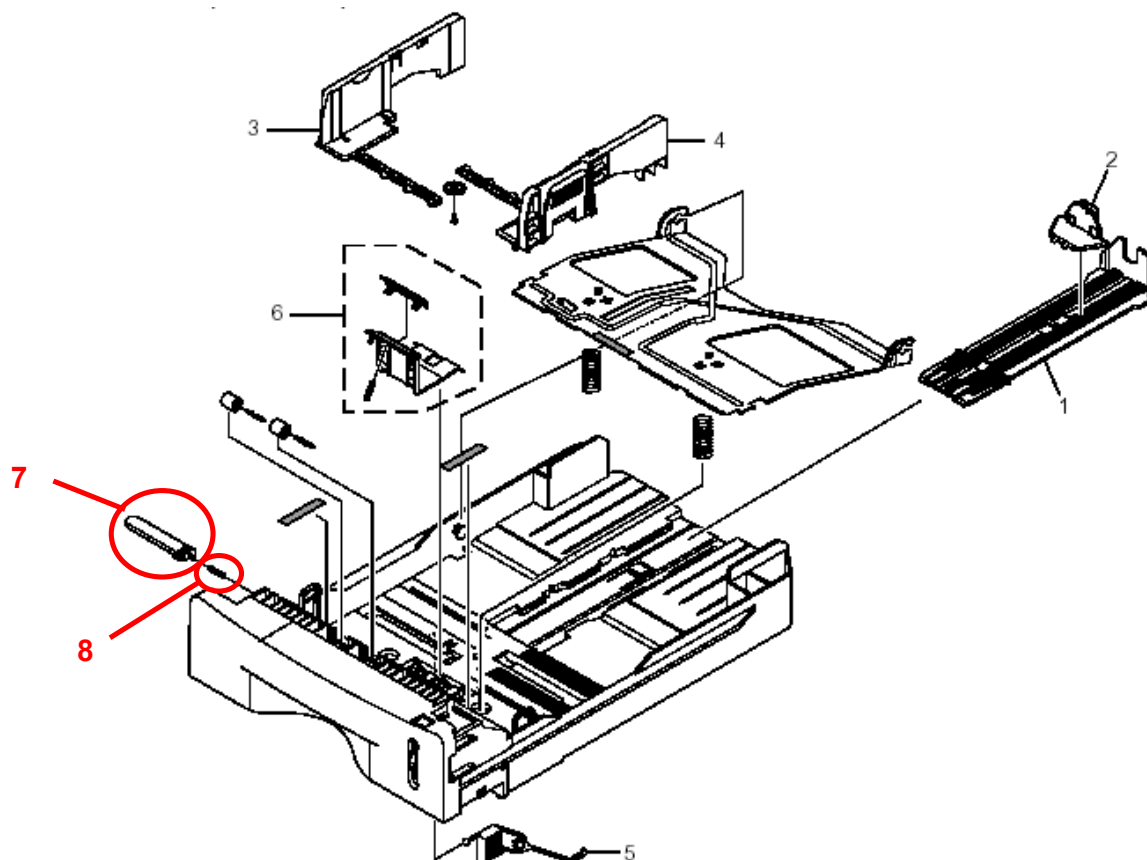

| | | | |
|--|--|---|--|
| Model: Model L2 | | Date: 22-Mar-05 | No.: MH914007 |
| Modified Article: NCU P/N | | Prepared by: T. Shintani | |
| From: 1st Technical Support Sec. Service Support Dept. | | | |
| Reason for Modification: | <input checked="" type="checkbox"/> Parts catalog correction <input type="checkbox"/> To facilitate assembly <input type="checkbox"/> Part standardization | <input type="checkbox"/> Vendor change <input type="checkbox"/> To improve reliability <input type="checkbox"/> Other | <input type="checkbox"/> To meet standards () |
| Modification Schedule: | From first mass production. | | |

<H914 / H915 > (Model L2 a/b)

| Old part number | New part number | Description | Q'ty | Int | Page | Index | Note |
|-----------------|-----------------|-----------------|------|-----|------|-------|------|
| H9149546 | - | NCU – NA | 1→0 | - | 3 | 19 | |
| H9149545 | - | NCU – ASIA | 1→0 | | | | |
| | H9149545 | NCU – NA / ASIA | 0→1 | | | | |

Change/Reason: The same NCU board can be used for the L2a (Asia) and L2b (NA).

<H916> (Model L2 c)

| Old part number | New part number | Description | Q'ty | Int | Page | Index | Note |
|-----------------|-----------------|-------------|------|-----|------|-------|------|
| H9169512 | H9169539 | NCU - NA | 0→1 | - | 3 | 17 | |

Change/Reason: Parts standardization at the vendor.



Note: The function and performance of the new part is the same.

| | | | |
|--|--|---|--|
| Model: Model L2 | | Date: 18-Oct-05 | No.: MH914008 |
| Modified Article: Cassette Locker | | Prepared by: T. Shintani | |
| From: 1st Technical Support Sec. Service Support Dept. | | | |
| Reason for Modification: | <input checked="" type="checkbox"/> Parts catalog correction <input type="checkbox"/> To facilitate assembly <input type="checkbox"/> Part standardization | <input type="checkbox"/> Vendor change <input type="checkbox"/> To improve reliability <input type="checkbox"/> Other | <input type="checkbox"/> To meet standards () |
| Modification Schedule: | From first mass production. | | |

Please apply the following P/N corrections to your Parts Catalogs.

<H914 / H915> (Model L2a/b)

| New part number | Description | Q'ty | Int | Page | Index | Note |
|-----------------|-----------------|------|-----|------|-------|------|
| G1449542 | CASSETTE LOCKER | 0→1 | 1 | 11 | 17 | |

<H916 > (Model L2c)

| New part number | Description | Q'ty | Int | Page | Index | Note |
|-----------------|-----------------|------|-----|------|-------|------|
| G1449542 | CASSETTE LOCKER | 0→1 | 1 | 13 | 17 | |

<H283 > (Model L2c)

| New part number | Description | Q'ty | Int | Page | Index | Note |
|-----------------|-----------------|------|-----|------|-------|------|
| G1449542 | CASSETTE LOCKER | 0→1 | 1 | 3 | 12 | |

Change: This part was added.

Reason: Requests from the field.

| | | | |
|--|--|---|--|
| Model: Model L2a / L2b | | Date: 18-Oct-05 | No.: MH914009 |
| Modified Article: BUSHING - FRONT_DOWN | | Prepared by: T. Shintani | |
| From: 1st Technical Support Sec. Service Support Dept. | | | |
| Reason for Modification: | <input checked="" type="checkbox"/> Parts catalog correction <input type="checkbox"/> To facilitate assembly <input type="checkbox"/> Part standardization | <input type="checkbox"/> Vendor change <input type="checkbox"/> To improve reliability <input type="checkbox"/> Other | <input type="checkbox"/> To meet standards () |
| Modification Schedule: | From first mass production. | | |

Please apply the following P/N corrections to your Parts Catalogs.

<H914 / H915 > (Model L2a/L2b)

| Part number | Description | Q'ty | Int | Page | Index | Note |
|-------------|----------------------|------|-----|------|-------|------|
| H9149556 | BUSHING - FRONT_DOWN | 0→1 | 1 | 5 | 13 | |

Change: This part was added.

Reason: Requests from the field.

| | | | |
|--|---|--------------------------|---------------|
| Model: Model L2a/b | | Date: 20-Feb-06 | No.: MH914010 |
| Modified Article: Parts Catalog Correction | | Prepared by: T. Shintani | |
| From: 1st Tech. Support Sec. Service Support Dept. | | | |
| Reason for Modification: | <input checked="" type="checkbox"/> Parts catalog correction <input type="checkbox"/> Vendor change <input type="checkbox"/> Other <input type="checkbox"/> To facilitate assembly <input type="checkbox"/> To improve reliability <input type="checkbox"/> To meet standards <input type="checkbox"/> Part standardization <input type="checkbox"/> Product Safety () | | |

Please apply the following P/N corrections to your Parts Catalogs.

<H914 / H915 > (Model L2a/L2b)

| Part number | Description | Q'ty | Int | Page | Index | Note |
|-------------|----------------------|------|-----|------|-------|------|
| H9149556 | BUSHING - FRONT_DOWN | 1→0 | 1 | 5 | 13 | |

Change: This part was added.

Reason: Requests from the field.

2.Top Cover (H914/H915)

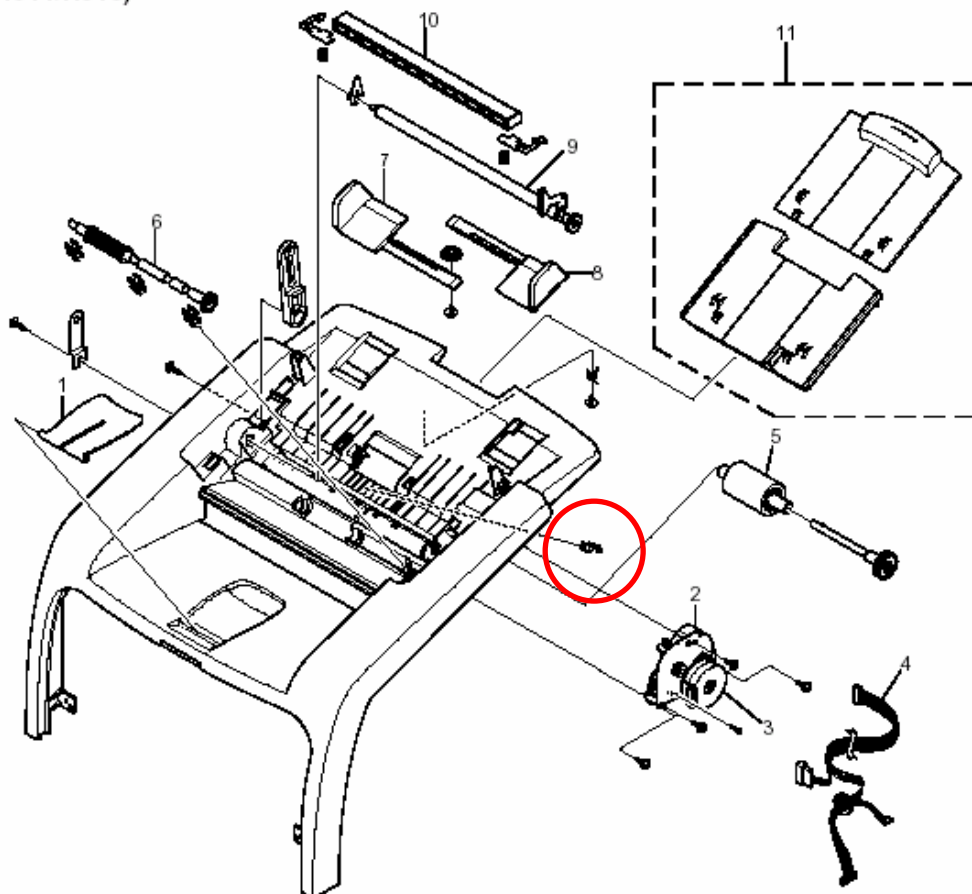

| | | | |
|--|---|--------------------------|---------------|
| Model: Model L2c | | Date: 20-Feb-06 | No.: MH914011 |
| Modified Article: Parts Catalog Correction | | Prepared by: T. Shintani | |
| From: 1st Tech. Support Sec. Service Support Dept. | | | |
| Reason for Modification: | <input checked="" type="checkbox"/> Parts catalog correction <input type="checkbox"/> Vendor change <input type="checkbox"/> Other <input type="checkbox"/> To facilitate assembly <input type="checkbox"/> To improve reliability <input type="checkbox"/> To meet standards <input type="checkbox"/> Part standardization <input type="checkbox"/> Product Safety () | | |

| Part Number | Description | Q'ty | Int | Page | Index | Note |
|-------------|------------------------|------|-------|------|-------|------|
| H9169540 | LOCKER : LOWER SCANNER | 2 | - / - | 11 | 10 | - |

Change: This part was added.

Reason: A request was received from the field.

Note: See the illustration as follows.

5. Lower Scanner (H916)

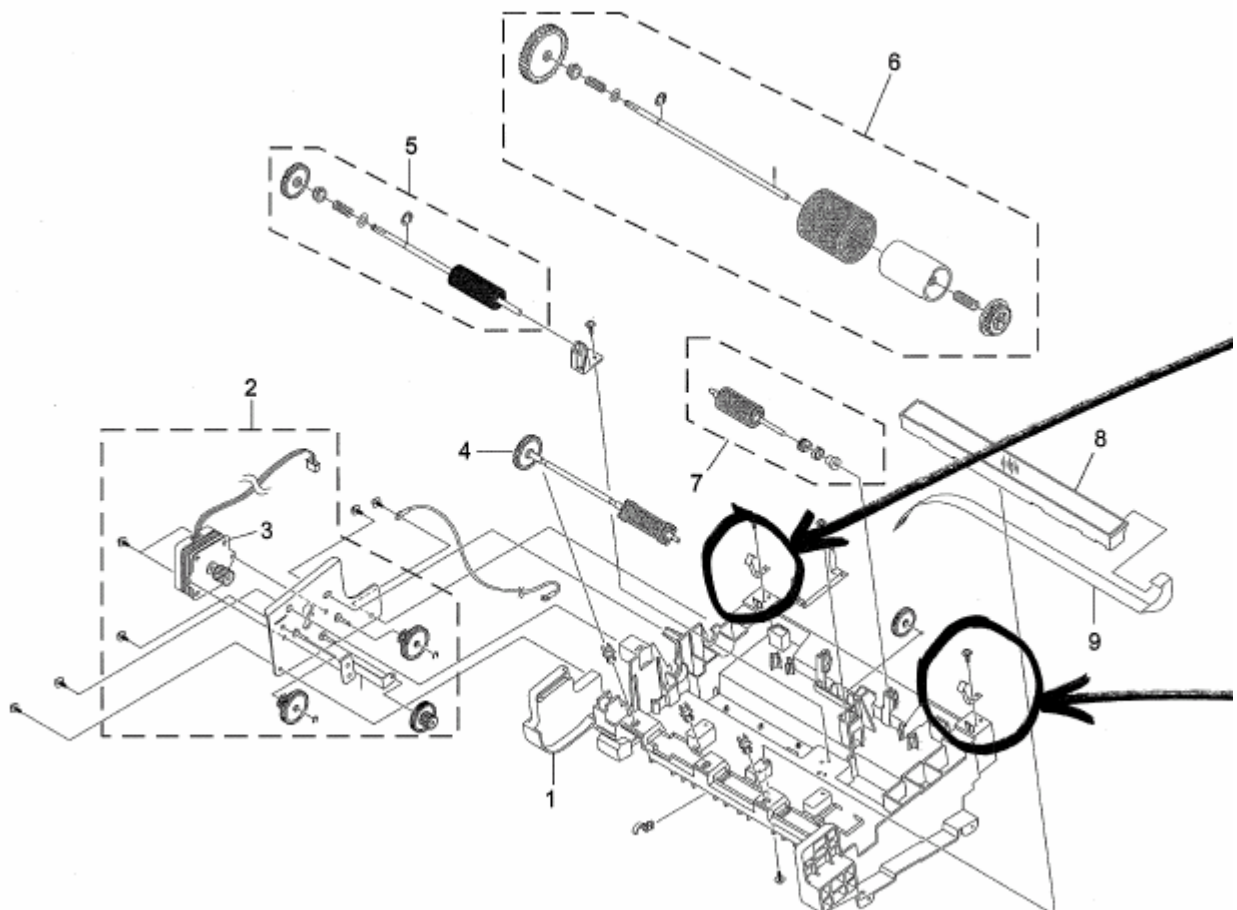

| | | | |
|--|---|--------------------------|---------------|
| Model: Model L2ab/c | | Date: 10-Apr-06 | No.: MH914012 |
| Modified Article: Parts Catalog Correction | | Prepared by: T. Shintani | |
| From: 1st Tech. Support Sec. Service Support Dept. | | | |
| Reason for Modification: | <input checked="" type="checkbox"/> Parts catalog correction <input type="checkbox"/> Vendor change <input type="checkbox"/> Other <input type="checkbox"/> To facilitate assembly <input type="checkbox"/> To improve reliability <input type="checkbox"/> To meet standards <input type="checkbox"/> Part standardization <input type="checkbox"/> Product Safety () | | |

<H914/H915>

| Part Number | Description | Q'ty | Int | Page | Index | Note |
|-------------|------------------|------|-------|------|-------|------|
| H9149557 | EXIT ROLLER POLE | 1 | - / - | 15 | 1 | - |
| G1449576 | EXIT ROLLER | 4 | - / - | 15 | 2 | - |
| G1449577 | RUBBER KIT | 6 | - / - | 15 | 3 | - |

<H916>

| Part Number | Description | Q'ty | Int | Page | Index | Note |
|-------------|------------------|------|-------|------|-------|------|
| H9149557 | EXIT ROLLER POLE | 1 | - / - | 15 | 1 | - |
| G1449576 | EXIT ROLLER | 4 | - / - | 15 | 2 | - |
| G1449577 | RUBBER KIT | 6 | - / - | 15 | 3 | - |

Change: These parts were added.

Reason: A request was received from the field.

Note: See the illustration as follows.

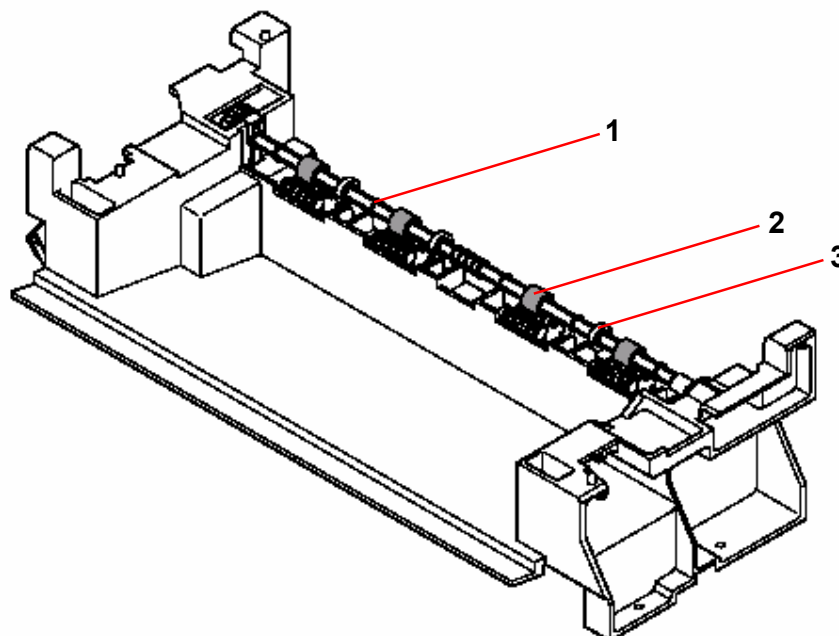

| | | | |
|--|--|---|--|
| Model: Model L2a / L2b / L2c | | Date:19-Jul-06 | No.: MH914013 |
| Modified Article: ROHS parts information | | Prepared by: T. Shintani | |
| From: 1st Technical Support Sec. Service Support Dept. | | | |
| Reason for Modification: | <input checked="" type="checkbox"/> Parts catalog correction <input type="checkbox"/> To facilitate assembly <input type="checkbox"/> Part standardization | <input type="checkbox"/> Vendor change <input type="checkbox"/> To improve reliability <input type="checkbox"/> Other | <input type="checkbox"/> To meet standards () |
| Modification Schedule: | From first mass production. | | |

Change: The materials of the following parts were changed.

Reason: To comply with the RoHS Directive.

Note: The Parts Catalog will be reissued soon. See the catalog for more details.

<H914 / H915 > (Model L2a/L2b)

| Old Part Number | New Part Number | Part Name |
|-----------------|-----------------|----------------------|
| H9149503 | H9149650 | RIGHT COVER |
| H9149504 | H9149651 | LEFT COVER EU |
| H9149541 | H9149652 | LEFT COVER NA |
| H9149505 | H9149653 | MONITOR SPEALER |
| H9149506 | H9149654 | REAR COVER |
| H9149542 | H9149655 | REAR COVER |
| B1739509 | H9149656 | FACE UP DOOR - RE |
| B1739511 | H9149657 | COOLING FAN |
| B1739657 | H9149658 | CASSETTE ASS'Y |
| H9149511 | H9149662 | SHIELD PLATE |
| H9149549 | H9149663 | PSU - 100V |
| H9149550 | H9149664 | PSU - 200V |
| H9149514 | H9149665 | HARNESS - MAIN BOARD |
| H9149543 | H9149666 | MAIN BOARD L2A |
| H9149515 | H9149667 | MAIN BOARD L2B |
| H9149544 | H9149669 | NCU |
| H9149545 | H9149670 | NCU - NA / ASIA |
| H9149517 | H9149672 | FLAT CABLE |
| H9149518 | H9149673 | CRADLE - HANDSET |
| H9149520 | H9149674 | HOOK SWITCH BOARD |
| B1739526 | H9149675 | RX DRIVE ASS'Y |
| B1739531 | H9149676 | STEPPING MOTOR 28 |
| H9149500 | H9149677 | HARNESS - LSU |
| H9149501 | H9149678 | DOCUMENT TRAY |

Model: Model L2a / L2b / L2c

Date:19-Jul-06

No.: MH914013

| | | |
|----------|-----------------|----------------------|
| B1739505 | H9149679 | FRONT COVER |
| H9149521 | H9149680 | TOP COVER ASSY |
| H9149527 | H9149681 | SHAFT - TX MOTOR |
| H9149528 | H9149682 | DOCUMENT GUIDE -LEFT |
| H9149529 | H9149683 | DOCUMENT GUIDE - RIG |
| H9149530 | H9149684 | WHITE ROLLER |
| H9149531 | H9149685 | CONTACT IMAGE SENCER |
| B1739610 | H9149686 | PAPER STACK - EXT |
| H9149532 | H9149687 | DOCUMENT SUPPOT |
| H9149522 | H9149688 | TX MOTOR ASSY |
| H9149523 | H9149689 | TX MOTOR 7.2W DC2 |
| H9149525 | H9149690 | HARNESS - MOTOR |
| H9149526 | H9149691 | ADF ROLLER |
| H9149533 | H9149692 | OP-PORT UNIT EU |
| H9149534 | H9149693 | OP-PORT UNIT NA/ASIA |
| H9149547 | H9149694 | OP-PORT UNIT CHINA |
| H9149536 | H9149695 | OP-PORT BOARD |
| H9149535 | H9149696 | QUICK DIAL COVER |
| H9149537 | H9149697 | SCANNER UPPER UN |
| H9119559 | H9149698 | ADF RUBBER PLATE |
| H9149538 | H9149699 | HOLDER - ADF PAD |
| H9149539 | H9149700 | ANTISTATIC BRUSH |
| B1739621 | H9149701 | ACTUATOR - COVER |
| B1739625 | H9149702 | ACTUATOR - FEED |
| B1739626 | H9149703 | ACTUATOR - PAPER |
| B1739627 | H9149704 | ACUTUATOR - BYPASS |
| B1739629 | H9149705 | PAPER PICK-UP ASSY |
| B1739631 | H9149706 | SPONGE ROLLER - PICK |
| B1739635 | H9149707 | HOLDER - QUENCHIN |
| B1739636 | H9149708 | LENS - QUENCHING |
| B1739638 | H9149709 | FEED ROLLER |
| B1739639 | H9149710 | BUSHING - TRANSFE |
| B1739641 | H9149711 | IDLE SHAFT - FEED |
| B1739646 | H9149712 | SOLENOID - PICK-UP |
| B1739647 | H9149713 | SOLENOID - BYPASS |
| B1739648 | H9149714 | GEAR - PICK-UP |
| B1739656 | H9149716 | FUSING UNIT - 220 |
| B1739666 | H9149717 | FUSING UNIT - 110 |
| B1739661 | H9149719 | SIDE FENSE - L |

| | | |
|------------------------------|----------------|---------------|
| Model: Model L2a / L2b / L2c | Date:19-Jul-06 | No.: MH914013 |
|------------------------------|----------------|---------------|

| | | |
|----------|-----------------|----------------------|
| B1739662 | H9149720 | SIDE FENCE - R |
| B1739663 | H9149721 | LEVER - PAPER INDICA |
| B1739670 | H9149722 | FRICTION PAD ASS'Y |
| B1739658 | H9149723 | EXTENSION - END |
| B1739659 | H9149724 | END FENSE |
| H9149557 | H9149725 | EXIT ROLLER POLE |
| H9169526 | H9169673 | EXIT COVER UNIT |
| B1739651 | B2739719 | FEED CLUTCH ASS'Y |
| H9149555 | B2739732 | SPRING - LOCKER P |
| G1449567 | G1449747 | FEED SHAFT GEAR |
| G1449542 | G1449750 | CASSETTE COCKER |
| G1449577 | G1449751 | UBBER - EXIT |

| | | |
|------------------------------|----------------|---------------|
| Model: Model L2a / L2b / L2c | Date:19-Jul-06 | No.: MH914013 |
|------------------------------|----------------|---------------|

<H916> (Model L2c)

| Old Part Number | New Part Number | Part Name |
|-----------------|-----------------|----------------------|
| H9169537 | H9169684 | CASSETTE ASS'Y |
| H9169536 | H9169683 | FLAT CABLE - CIS |
| H9169535 | H9169682 | CONTACT IMAGE SENCER |
| H9169534 | H9169681 | ADF PICK-UP ROLLE |
| H9169533 | H9169680 | ADF ROLLER |
| H9169532 | H9169679 | ADF FEED ROLLER |
| H9169531 | H9169678 | ADF EXIT ROLLER |
| H9169530 | H9169677 | STEPPING MOTOR 14 |
| H9169529 | H9169676 | TX MOTOR ASS'Y 14 |
| H9169528 | H9169675 | BASE - LOWER SCAN |
| H9169527 | H9169674 | LOWER SCAN UNIT |
| H9169526 | H9169673 | EXIT COVER UNIT |
| H9169525 | H9169672 | FUSING UNIT - 110 |
| H9169524 | H9169671 | FUSING UNIT - 220 |
| H9169523 | H9169670 | ADF RUBBER PAD |
| H9169522 | H9169669 | UPPER SCAN UNIT |
| H9169521 | H9169668 | OPU BOARD |
| H9169520 | H9169667 | HARNESS - OPU |
| H9169519 | H9169666 | OP-PORT UNIT - NA |
| H9169518 | H9169665 | OP-PORT UNIT - EU |
| H9169517 | H9169664 | PAPER STACK - EXT |
| H9169516 | H9169663 | DOCUMENT GUIDE - R |
| H9169515 | H9169662 | DOCUMENT GUIDE -L |
| H9169514 | H9169661 | TOP COVER ASS'Y |
| H9169513 | H9169660 | MAIN BOARD |
| H9169539 | H9169659 | NCU - NA |
| H9169509 | H9169658 | HARNESS - MAIN BOARD |
| H9169508 | H9169657 | PSU - 220V |
| B1739665 | H9169656 | PSU - 110V |
| H9169507 | H9169655 | REAR COVER |
| H9169506 | H9169654 | LEFT COVR |
| H9169505 | H9169653 | RIGHT COVER |
| H9169504 | H9169652 | FRONT COVER |
| H9169503 | H9169651 | HARNESS - LSU |
| H9169501 | H9169650 | RX DRIVE ASS'Y |
| H9149557 | H9149725 | EXIT ROLLER POLE |

| | | |
|------------------------------|----------------|---------------|
| Model: Model L2a / L2b / L2c | Date:19-Jul-06 | No.: MH914013 |
|------------------------------|----------------|---------------|

| | | |
|----------|----------|----------------------|
| B1739659 | H9149724 | END FENSE |
| B1739658 | H9149723 | EXTENSION - END |
| B1739670 | H9149722 | FRICTION PAD ASS'Y |
| B1739663 | H9149721 | LEVER - PAPER INDICA |
| B1739662 | H9149720 | SIDE FENCE - R |
| B1739661 | H9149719 | SIDE FENSE - L |
| B1739648 | H9149714 | GEAR - PICK-UP |
| B1739647 | H9149713 | SOLENOID - BYPASS |
| B1739646 | H9149712 | SOLENOID - PICK-UP |
| B1739641 | H9149711 | IDLE SHAFT - FEED |
| B1739639 | H9149710 | BUSHING - TRANSFE |
| B1739638 | H9149709 | FEED ROLLER |
| B1739636 | H9149708 | LENS - QUENCHING |
| B1739635 | H9149707 | HOLDER - QUENCHIN |
| B1739631 | H9149706 | SPONGE ROLLER - PICK |
| B1739629 | H9149705 | PAPER PICK-UP ASSY |
| B1739627 | H9149704 | ACUTUATOR - BYPASS |
| B1739626 | H9149703 | ACTUATOR - PAPER |
| B1739625 | H9149702 | ACTUATOR - FEED |
| B1739621 | H9149701 | ACTUATOR - COVER |
| H9149539 | H9149700 | ANTISTATIC BRUSH |
| H9149535 | H9149696 | QUICK DIAL COVER |
| H9149532 | H9149687 | DOCUMENT SUPPOT |
| H9149501 | H9149678 | DOCUMENT TRAY |
| B1739531 | H9149676 | STEPPING MOTOR 28 |
| H9149516 | H9149668 | MAIN BOARD L2B |
| H9149511 | H9149662 | SHIELD PLATE |
| B1739511 | H9149657 | COOLING FAN |
| B1739509 | H9149656 | FACE UP DOOR - RE |
| H9149505 | H9149653 | MONITOR SPEALER |
| H2389512 | H2389657 | SETPPING MOTOR 15 |
| H2389511 | H2389656 | PFU MOTOR ASS'Y |
| H2389508 | H2389655 | HARNESS - PFU |
| H2389507 | H2389654 | PFU BOARD |
| H2389506 | H2389653 | SENSOR BOARD |
| H2389504 | H2389652 | REAR COVER |
| H2389503 | H2389651 | RIGHT COVER |
| H2389502 | H2389650 | LEFT COVER |
| G1449577 | G1449751 | UBBER - EXIT |

| | | | |
|------------------------------|-----------------|-------------------|---------------|
| Model: Model L2a / L2b / L2c | | Date:19-Jul-06 | No.: MH914013 |
| G1449542 | G1449750 | CASSETTE COCKER | |
| G1449567 | G1449747 | FEED SHAFT GEAR | |
| G1449576 | G1449745 | EXIT ROLLER | |
| H9149555 | B2739732 | SPRING - LOCKER P | |
| B1739651 | B2739719 | FEED CLUTCH ASS'Y | |

| | | |
|------------------------------|----------------|---------------|
| Model: Model L2a / L2b / L2c | Date:19-Jul-06 | No.: MH914013 |
|------------------------------|----------------|---------------|

<H916> (Model L2c)

| Old Part No. | New Part No. | Part Name |
|--------------|-----------------|----------------------|
| H9169501 | H9169650 | RX DRIVE ASS'Y |
| H9169503 | H9169651 | HARNESS - LSU |
| H9169504 | H9169652 | FRONT COVER |
| H9169505 | H9169653 | RIGHT COVER |
| H9169506 | H9169654 | LEFT COVR |
| H9169507 | H9169655 | REAR COVER |
| B1739665 | H9169656 | PSU - 110V |
| H9169508 | H9169657 | PSU - 220V |
| H9169509 | H9169658 | HARNESS - MAIN BOARD |
| H9169539 | H9169659 | NCU - NA |
| H9169513 | H9169660 | MAIN BOARD |
| H9169514 | H9169661 | TOP COVER ASS'Y |
| H9169515 | H9169662 | DOCUMENT GUIDE -L |
| H9169516 | H9169663 | DOCUMENT GUIDE - R |
| H9169517 | H9169664 | PAPER STACK - EXT |
| H9169518 | H9169665 | OP-PORT UNIT - EU |
| H9169519 | H9169666 | OP-PORT UNIT - NA |
| H9169520 | H9169667 | HARNESS - OPU |
| H9169521 | H9169668 | OPU BOARD |
| H9169522 | H9169669 | UPPER SCAN UNIT |
| H9169523 | H9169670 | ADF RUBBER PAD |
| H9169524 | H9169671 | FUSING UNIT - 220 |
| H9169525 | H9169672 | FUSING UNIT - 110 |
| H9169526 | H9169673 | EXIT COVER UNIT |
| H9169527 | H9169674 | LOWER SCAN UNIT |
| H9169528 | H9169675 | BASE - LOWER SCAN |
| H9169529 | H9169676 | TX MOTOR ASS'Y 14 |
| H9169530 | H9169677 | STEPPING MOTOR 14 |
| H9169531 | H9169678 | ADF EXIT ROLLER |
| H9169532 | H9169679 | ADF FEED ROLLER |
| H9169533 | H9169680 | ADF ROLLER |
| H9169534 | H9169681 | ADF PICK-UP ROLLE |
| H9169535 | H9169682 | CONTACT IMAGE SENCER |
| H9169536 | H9169683 | FLAT CABLE - CIS |
| H9169537 | H9169684 | CASSETTE ASS'Y |
| B1739651 | B2739719 | FEED CLUTCH ASS'Y |
| H9149555 | B2739732 | SPRING - LOCKER P |
| G1449576 | G1449745 | EXIT ROLLER |

| | | |
|------------------------------|----------------|---------------|
| Model: Model L2a / L2b / L2c | Date:19-Jul-06 | No.: MH914013 |
|------------------------------|----------------|---------------|

| | | |
|----------|-----------------|----------------------|
| G1449567 | G1449747 | FEED SHAFT GEAR |
| G1449542 | G1449750 | CASSETTE COCKER |
| G1449577 | G1449751 | UBBER - EXIT |
| H2389502 | H2389650 | LEFT COVER |
| H2389503 | H2389651 | RIGHT COVER |
| H2389504 | H2389652 | REAR COVER |
| H2389506 | H2389653 | SENSOR BOARD |
| H2389507 | H2389654 | PFU BOARD |
| H2389508 | H2389655 | HARNESS - PFU |
| H2389511 | H2389656 | PFU MOTOR ASS'Y |
| H2389512 | H2389657 | SETPPING MOTOR 15 |
| H9149505 | H9149653 | MONITOR SPEALER |
| B1739509 | H9149656 | FACE UP DOOR - RE |
| B1739511 | H9149657 | COOLING FAN |
| H9149511 | H9149662 | SHIELD PLATE |
| H9149516 | H9149668 | MAIN BOARD L2B |
| B1739531 | H9149676 | STEPPING MOTOR 28 |
| H9149501 | H9149678 | DOCUMENT TRAY |
| H9149532 | H9149687 | DOCUMENT SUPPOT |
| H9149535 | H9149696 | QUICK DIAL COVER |
| H9149539 | H9149700 | ANTISTATIC BRUSH |
| B1739621 | H9149701 | ACTUATOR - COVER |
| B1739625 | H9149702 | ACTUATOR - FEED |
| B1739626 | H9149703 | ACTUATOR - PAPER |
| B1739627 | H9149704 | ACUTUATOR - BYPASS |
| B1739629 | H9149705 | PAPER PICK-UP ASSY |
| B1739631 | H9149706 | SPONGE ROLLER - PICK |
| B1739635 | H9149707 | HOLDER - QUENCHIN |
| B1739636 | H9149708 | LENS - QUENCHING |
| B1739638 | H9149709 | FEED ROLLER |
| B1739639 | H9149710 | BUSHING - TRANSFE |
| B1739641 | H9149711 | IDLE SHAFT - FEED |
| B1739646 | H9149712 | SOLENOID - PICK-UP |
| B1739647 | H9149713 | SOLENOID - BYPASS |
| B1739648 | H9149714 | GEAR - PICK-UP |
| B1739661 | H9149719 | SIDE FENSE - L |
| B1739662 | H9149720 | SIDE FENCE - R |
| B1739663 | H9149721 | LEVER - PAPER INDICA |
| B1739670 | H9149722 | FRICTION PAD ASS'Y |
| B1739658 | H9149723 | EXTENSION - END |

| | | |
|------------------------------|----------------|---------------|
| Model: Model L2a / L2b / L2c | Date:19-Jul-06 | No.: MH914013 |
|------------------------------|----------------|---------------|

| | | |
|----------|-----------------|------------------|
| B1739659 | H9149724 | END FENSE |
| H9149557 | H9149725 | EXIT ROLLER POLE |

| | | | |
|--|---|--------------------------|---------------|
| Model: Model L2a/b/c | | Date: 8-Aug-06 | No.: MH914014 |
| Modified Article: Parts Catalog Correction | | Prepared by: T. Shintani | |
| From: 1st Tech. Support Sec. Service Support Dept. | | | |
| Reason for Modification: | <input checked="" type="checkbox"/> Parts catalog correction <input type="checkbox"/> Vendor change <input type="checkbox"/> Other <input type="checkbox"/> To facilitate assembly <input type="checkbox"/> To improve reliability <input type="checkbox"/> To meet standards <input type="checkbox"/> Part standardization <input type="checkbox"/> Product Safety () | | |

Please apply the following P/N corrections to your Parts Catalogs.

<H914 / H915 > (Model L2a/L2b)

| Part number | Description | Q'ty | Int | Page | Index | Note |
|-------------|--------------------|------|-----|------|-------|------|
| H9149558 | BUSHING - FUSING L | 0→1 | 1 | 12 | 1 | |
| H9149559 | BUSHING – FUSING R | 0→1 | 1 | 12 | 2 | |

<H916 > (Model L2C)

| Part number | Description | Q'ty | Int | Page | Index | Note |
|-------------|--------------------|------|-----|------|-------|------|
| H9149558 | BUSHING - FUSING L | 0→1 | 1 | 14 | 1 | |
| H9149559 | BUSHING – FUSING R | 0→1 | 1 | 14 | 2 | |

Change: This part was added.

Reason: Requests from the field.

8.6 Fuser Unit Exploded View

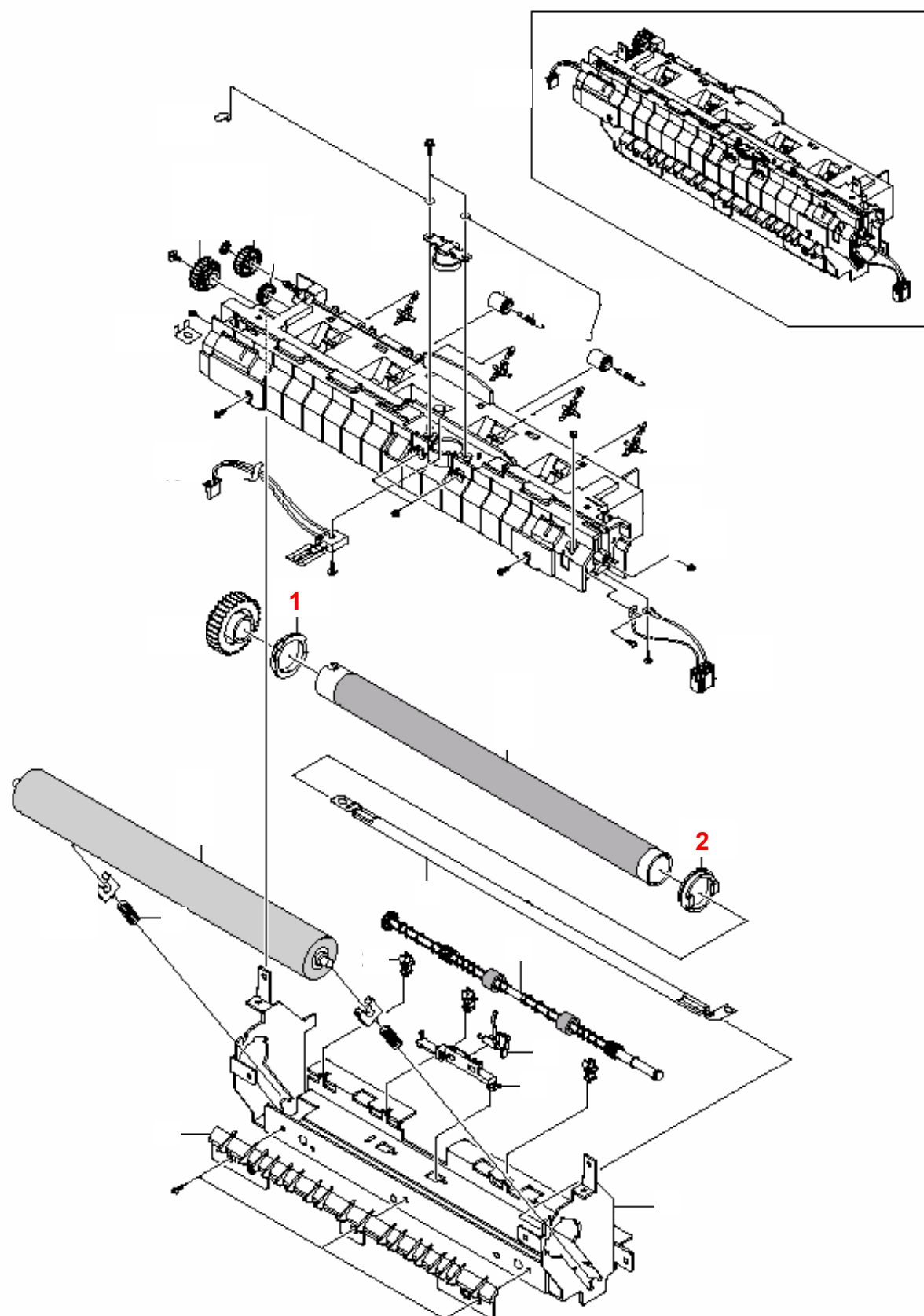

| | | | |
|--|---|--------------------------|---------------|
| Model: Model L2a/b | | Date: 27-Dec-06 | No.: MH914015 |
| Modified Article: Parts Catalog Correction | | Prepared by: T. Shintani | |
| From: 1st Tech. Support Sec. Service Support Dept. | | | |
| Reason for Modification: | <input checked="" type="checkbox"/> Parts catalog correction <input type="checkbox"/> Vendor change <input type="checkbox"/> Other <input type="checkbox"/> To facilitate assembly <input type="checkbox"/> To improve reliability <input type="checkbox"/> To meet standards <input type="checkbox"/> Part standardization <input type="checkbox"/> Product Safety () | | |

Please apply the following P/N corrections to your Parts Catalogs.

<H914 / H915 > (Model L2a/L2b)

| Part number | Description | Q'ty | Int | Page | Index | Note |
|-------------|--------------------|------|-----|------|-------|------|
| H9147500 | CIS GUIDE - R | 0→1 | 1 | 4 | 14 | - |
| H9147501 | CIS GUIDE - L | 0→1 | 1 | 4 | 15 | - |
| H9147502 | SPRING - CIS GUIDE | 0→1 | 2 | 4 | 16 | - |

2.Top Cover (H914/H915)

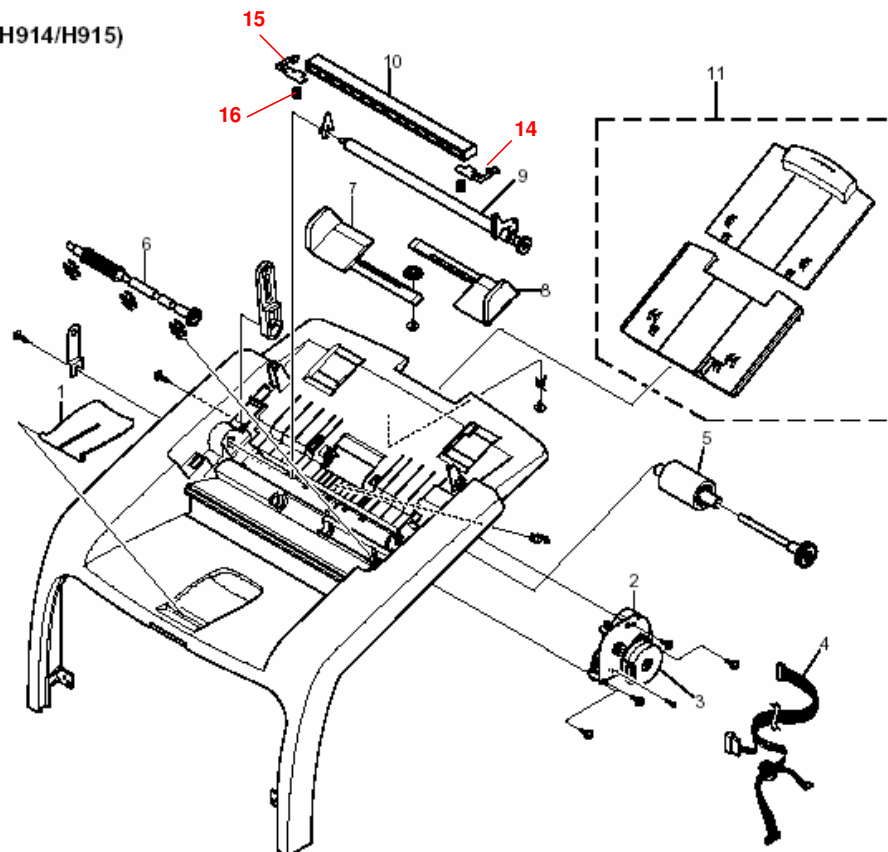

| | | | |
|--|--|---|--|
| Model: Model L2 | | Date: 26-Jan-07 | No.: MH914016 |
| Modified Article: Paper guide | | Prepared by: T. Shintani | |
| From: 1st Technical Support Sec. Service Support Dept. | | | |
| Reason for Modification: | <input checked="" type="checkbox"/> Parts catalog correction <input type="checkbox"/> To facilitate assembly <input type="checkbox"/> Part standardization | <input type="checkbox"/> Vendor change <input type="checkbox"/> To improve reliability <input type="checkbox"/> Other | <input type="checkbox"/> To meet standards () |
| Modification Schedule: | From first mass production. | | |

Please apply the following P/N corrections to your Parts Catalogs.

<H914 / H915> (Model L2a/b)

| New part number | Description | Q'ty | Int | Page | Index | Note |
|-----------------|-------------|------|-----|------|-------|------|
| B1739680 | PAPER GUIDE | 0→1 | 1 | 11 | 19 | |

<H916 > (Model L2c)

| New part number | Description | Q'ty | Int | Page | Index | Note |
|-----------------|-------------|------|-----|------|-------|------|
| B1739680 | PAPER GUIDE | 0→1 | 1 | 13 | 19 | |

Change: This part was added.

Reason: Requests from the field.

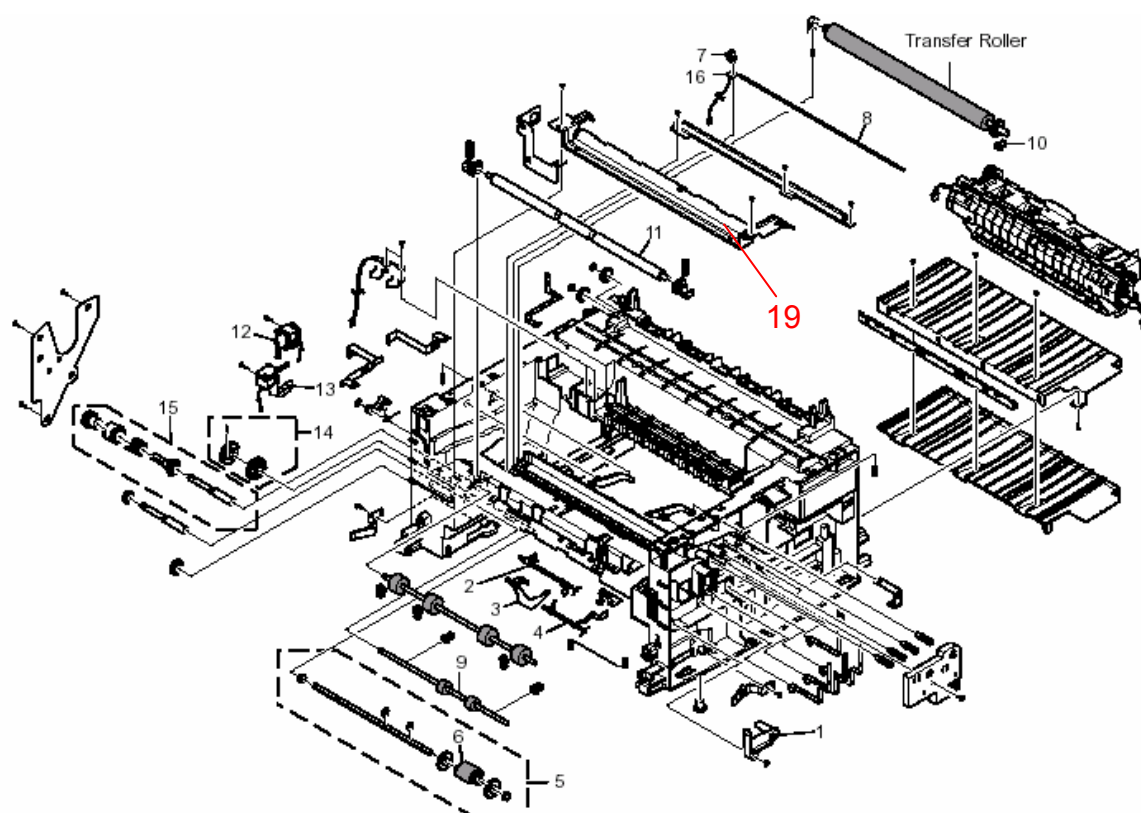

| | | | |
|--|--|---|--|
| Model: Model L2 | | Date: 14-May-07 | No.: MH914017 |
| Modified Article: Plate guide | | Prepared by: T. Shintani | |
| From: 1st Technical Support Sec. Service Support Dept. | | | |
| Reason for Modification: | <input checked="" type="checkbox"/> Parts catalog correction <input type="checkbox"/> To facilitate assembly <input type="checkbox"/> Part standardization | <input type="checkbox"/> Vendor change <input type="checkbox"/> To improve reliability <input type="checkbox"/> Other | <input type="checkbox"/> To meet standards () |
| Modification Schedule: | From first mass production. | | |

Please apply the following P/N corrections to your Parts Catalogs.

<H914 H915 / H916> (Model L2ab/c)

| New part number | Description | Q'ty | Int | Page | Index | Note |
|-----------------|-------------------|------|-----|-------|-------|------|
| G1449693 | PLATE GUIDE LEFT | 0→1 | 1 | 11/13 | 20 | |
| G1449691 | PLATE GUIDE RIGHT | 0→1 | 1 | 11/13 | 21 | |

Change: This part was added.

Reason: Requests from the field.

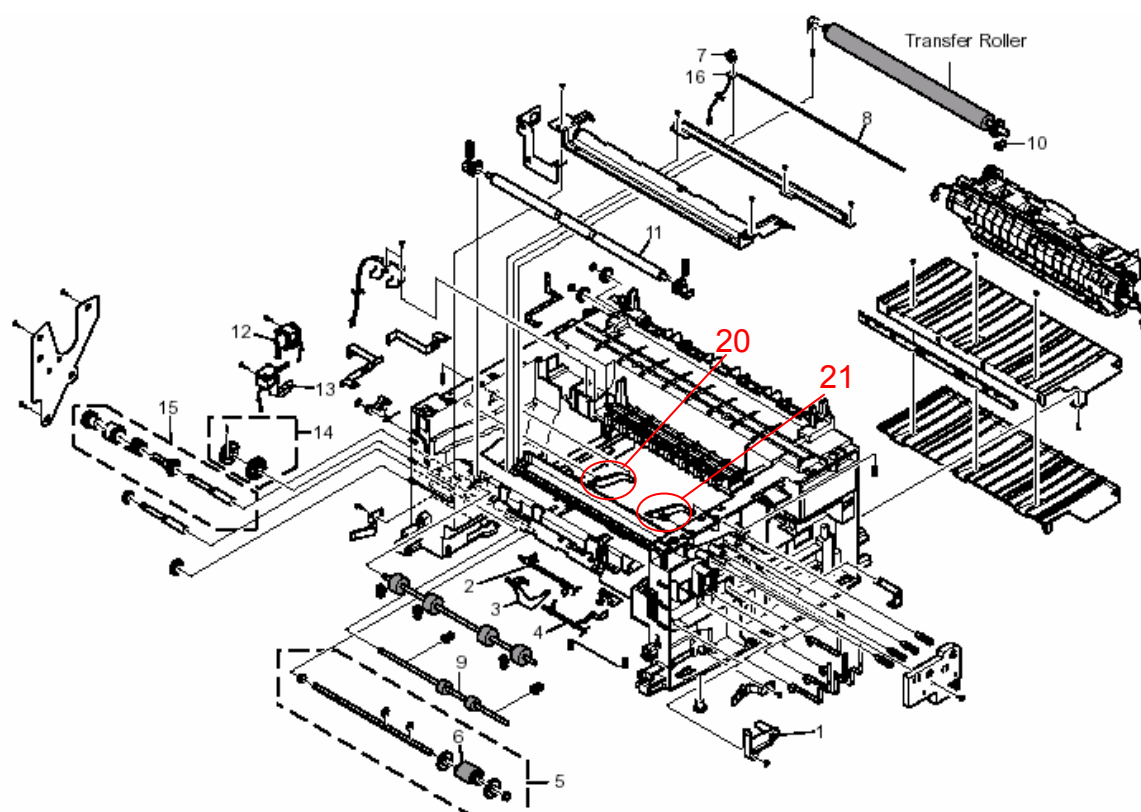

| | | | |
|--|---|--------------------------|---------------|
| Model: Model L2a/b/c | | Date: 20-Aug-07 | No.: MH914018 |
| Modified Article: Parts Catalog Correction | | Prepared by: T. Shintani | |
| From: 1st Tech. Support Sec. Service Support Dept. | | | |
| Reason for Modification: | <input checked="" type="checkbox"/> Parts catalog correction <input type="checkbox"/> Vendor change <input type="checkbox"/> Other <input type="checkbox"/> To facilitate assembly <input type="checkbox"/> To improve reliability <input type="checkbox"/> To meet standards <input type="checkbox"/> Part standardization <input type="checkbox"/> Product Safety () | | |

Please apply the following P/N corrections to your Parts Catalogs.

<H914 / H915 > (Model L2a/L2b)

| Part number | Description | Q'ty | Int | Page | Index | Note |
|-------------|-------------------|------|-----|------|-------|------|
| G1449594 | HALOGEN LAMP 110V | 0→1 | 1 | 12 | 3 | |
| G1449595 | HALOGEN LAMP 220V | 0→1 | 1 | 12 | 3 | |

<H916 > (Model L2C)

| Part number | Description | Q'ty | Int | Page | Index | Note |
|-------------|-------------------|------|-----|------|-------|------|
| G1449594 | HALOGEN LAMP 110V | 0→1 | 1 | 14 | 3 | |
| G1449595 | HALOGEN LAMP 220V | 0→1 | 1 | 14 | 3 | |

Change: This part was added.

Reason: Requests from the field.

8.6 Fuser Unit Exploded View

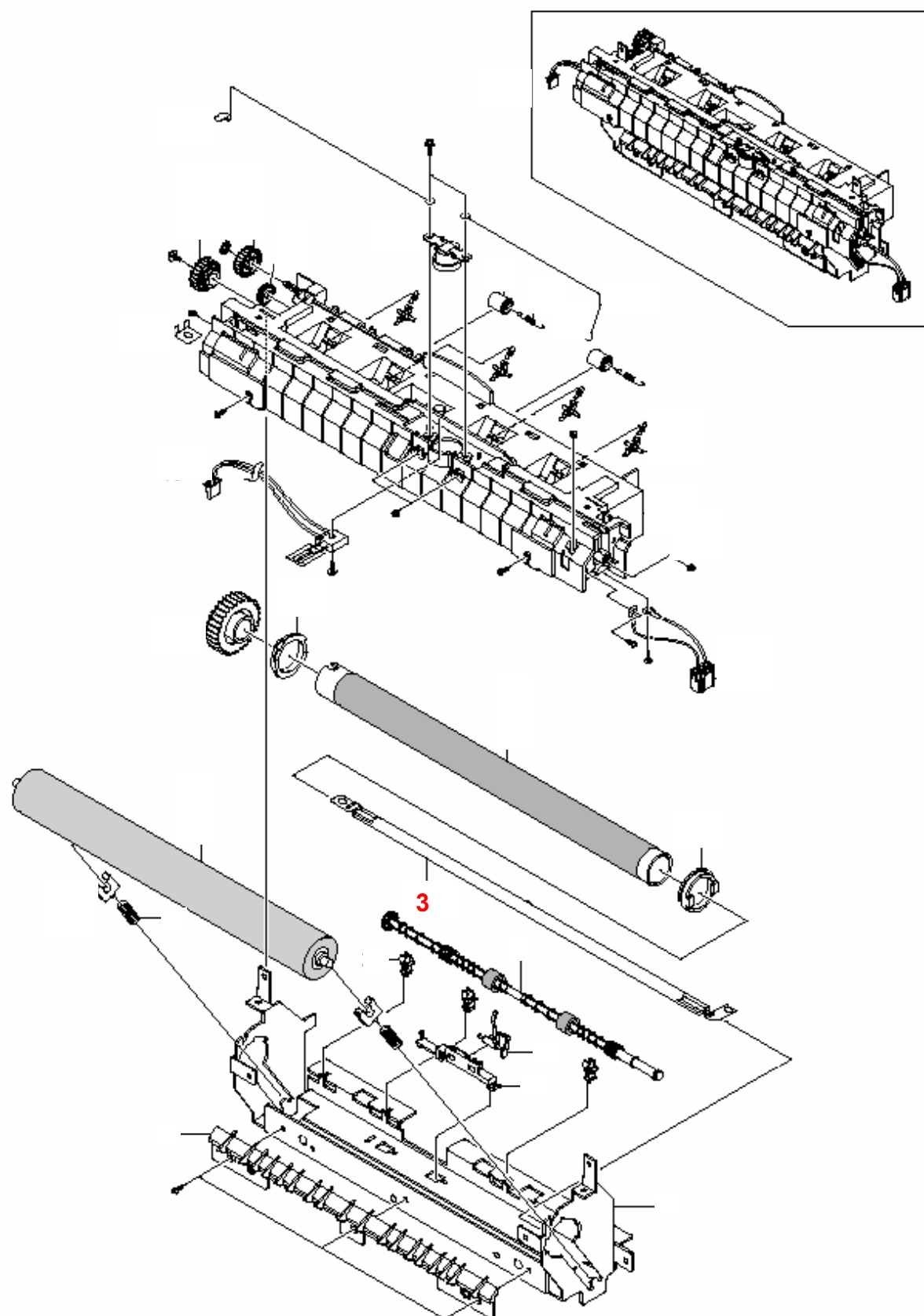

| | | | |
|--|---|--------------------------|---------------|
| Model: Model L2a/b/c | | Date: 1-Nov-07 | No.: MH914019 |
| Modified Article: Parts Catalog Correction | | Prepared by: T. Shintani | |
| From: 1st Tech. Support Sec. Service Support Dept. | | | |
| Reason for Modification: | <input checked="" type="checkbox"/> Parts catalog correction <input type="checkbox"/> Vendor change <input type="checkbox"/> Other <input type="checkbox"/> To facilitate assembly <input type="checkbox"/> To improve reliability <input type="checkbox"/> To meet standards <input type="checkbox"/> Part standardization <input type="checkbox"/> Product Safety () | | |

Please apply the following P/N corrections to your Parts Catalogs.

<H914 / H915 > (Model L2a/L2b)

| Part number | Description | Q'ty | Int | Page | Index | Note |
|-------------|---------------------------|------|-----|------|-------|------|
| H9149800 | HARNESS : CIS - MAINBOARD | 0→1 | 1 | 4 | 17 | |

Change: This part was added.

Reason: Requests from the field.

2.Top Cover (H914/H915)

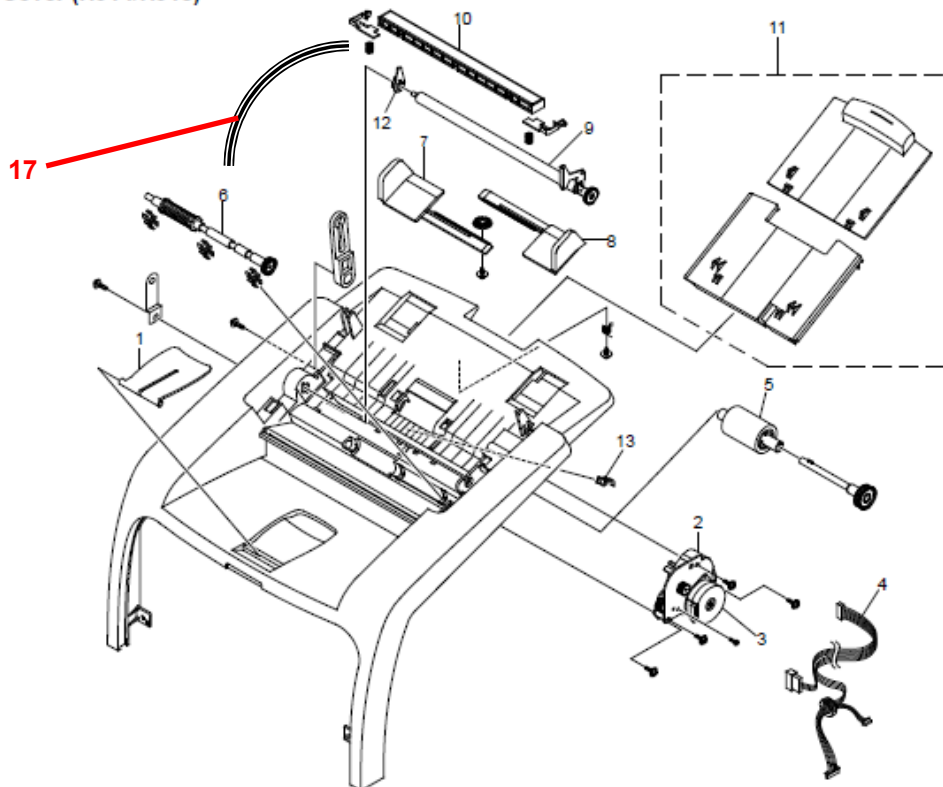

| | | | |
|--|---|--------------------------|---------------|
| Model: Model L2a/b/c | | Date: 13-Dec-07 | No.: MH914020 |
| Modified Article: Parts Catalog Correction | | Prepared by: T. Shintani | |
| From: 1st Tech. Support Sec. Service Support Dept. | | | |
| Reason for Modification: | <input checked="" type="checkbox"/> Parts catalog correction <input type="checkbox"/> Vendor change <input type="checkbox"/> Other <input type="checkbox"/> To facilitate assembly <input type="checkbox"/> To improve reliability <input type="checkbox"/> To meet standards <input type="checkbox"/> Part standardization <input type="checkbox"/> Product Safety () | | |

Please apply the following P/N corrections to your Parts Catalogs.

<H914 / H915/H916 > (Model L2a/L2b/L2c)

| Part number | Description | Q'ty | Int | Page | Index | Note |
|-------------|---------------------|------|-----|-------|-------|------|
| G1449721 | IDEAL GEAR MA ASS'Y | 0→1 | 1 | 10/13 | 22 | |

Change: This part was added.

Reason: Requests from the field.

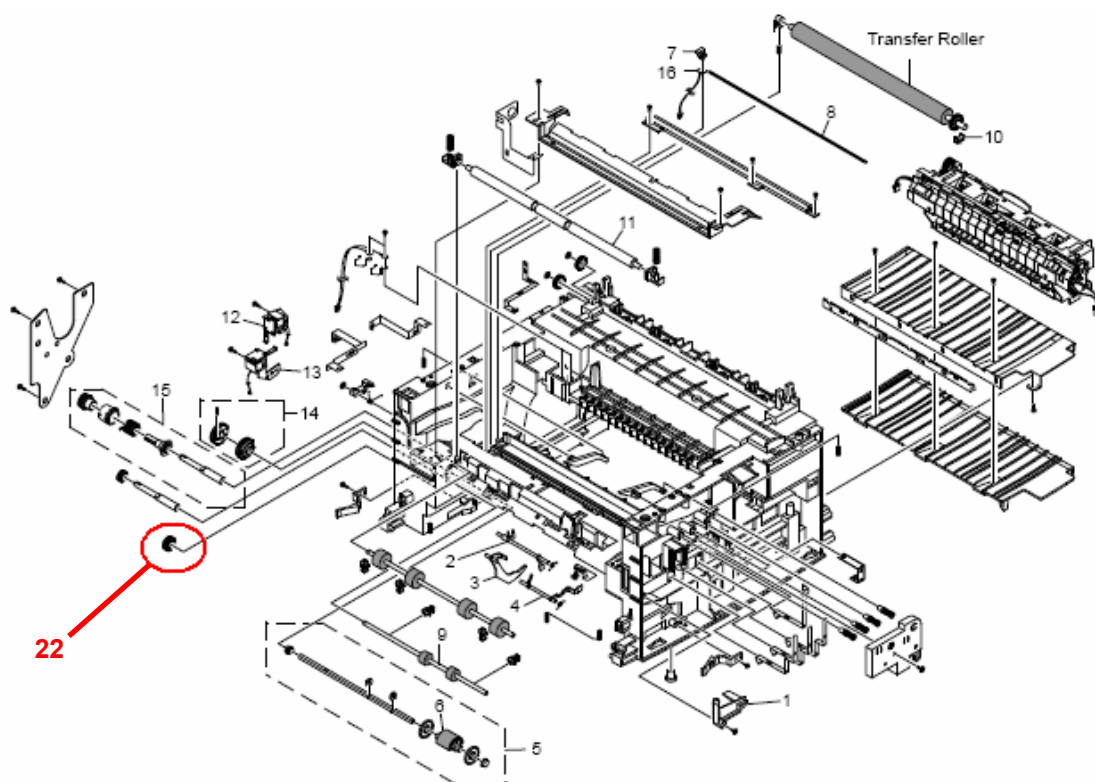

| | | | |
|--|---|--------------------------|---------------|
| Model: Model L2a/b/c | | Date: 21-Apr-08 | No.: MH914021 |
| Modified Article: Parts Catalog Correction | | Prepared by: T. Shintani | |
| From: 1st Tech. Support Sec. Service Support Dept. | | | |
| Reason for Modification: | <input checked="" type="checkbox"/> Parts catalog correction <input type="checkbox"/> Vendor change <input type="checkbox"/> Other <input type="checkbox"/> To facilitate assembly <input type="checkbox"/> To improve reliability <input type="checkbox"/> To meet standards <input type="checkbox"/> Part standardization <input type="checkbox"/> Product Safety () | | |

Please apply the following P/N corrections to your Parts Catalogs.

<H914 / H915/H916 > (Model L2a/L2b/L2c)

| Old Part number | New Part number | Description | Q'ty | Int | Page | Index | Note |
|-----------------|-----------------|--------------|------|-----|------|-------|------|
| G1449750 | G9601141 | Locker Plate | 1 | ○/○ | 11 | 17 | |

Change/Reason: Parts standardization with Model CM-C2.

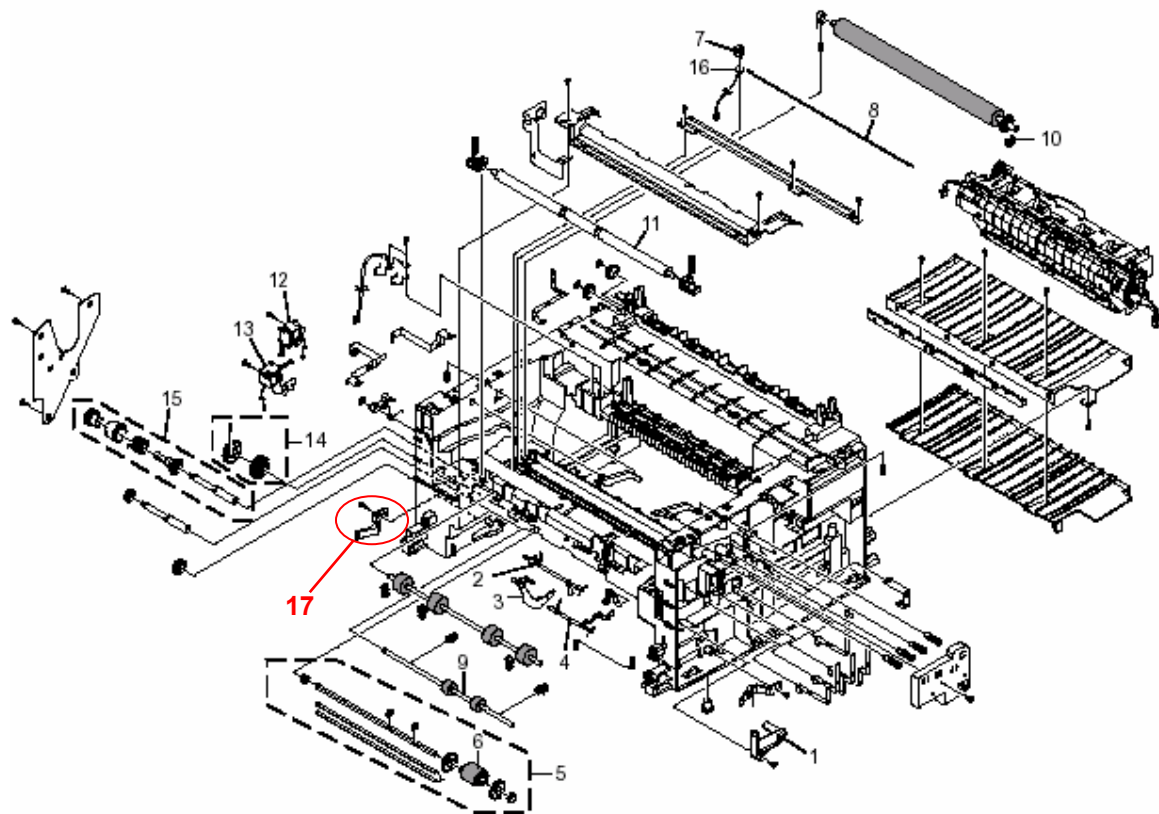

| | | | |
|--|---|--------------------------|---------------|
| Model: Model L2c | | Date: 11-Jun-08 | No.: MH914022 |
| Modified Article: Parts Catalog Correction | | Prepared by: T. Shintani | |
| From: 1st Tech. Support Sec. Service Support Dept. | | | |
| Reason for Modification: | <input checked="" type="checkbox"/> Parts catalog correction <input type="checkbox"/> Vendor change <input type="checkbox"/> Other <input type="checkbox"/> To facilitate assembly <input type="checkbox"/> To improve reliability <input type="checkbox"/> To meet standards <input type="checkbox"/> Part standardization <input type="checkbox"/> Product Safety () | | |

Please apply the following P/N corrections to your Parts Catalogs.

<H916 > (Model L2c)

| Part number | Description | Q'ty | Int | Page | Index | Note |
|-------------|--------------------|------|-----|------|-------|------|
| B1749634 | TRAY LINK - BYPASS | 0→1 | - | 3 | 19 | |

Change: This part was added.

Reason: Requests from the field.

1.Exterior (H916)

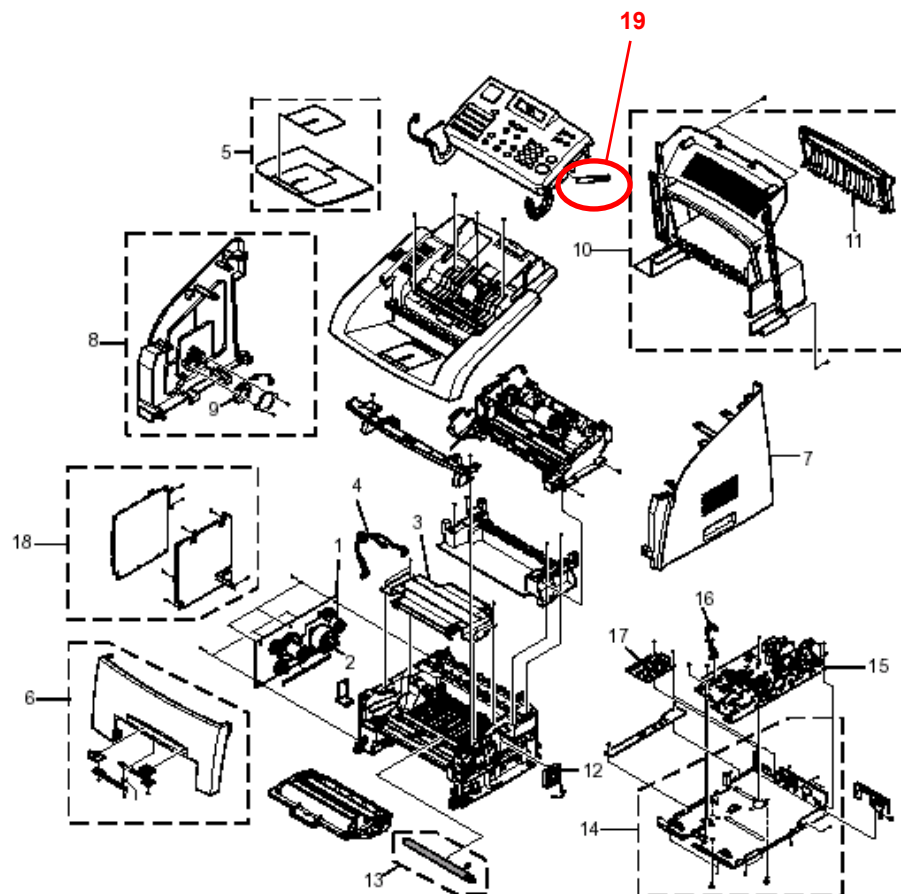

| | | | |
|--|---|--------------------------|---------------|
| Model: Model L2a/b/c | | Date: 15-Oct-08 | No.: MH914023 |
| Modified Article: Parts Catalog Correction | | Prepared by: T. Shintani | |
| From: 1st Tech. Support Sec. Service Support Dept. | | | |
| Reason for Modification: | <input checked="" type="checkbox"/> Parts catalog correction <input type="checkbox"/> Vendor change <input type="checkbox"/> Other <input type="checkbox"/> To facilitate assembly <input type="checkbox"/> To improve reliability <input type="checkbox"/> To meet standards <input type="checkbox"/> Part standardization <input type="checkbox"/> Product Safety () | | |

Please apply the following P/N corrections to your Parts Catalogs.

<H914 / H915 > (Model L2a/L2b)

| Part number | Description | Q'ty | Int | Page | Index | Note |
|-------------|--------------------|------|-----|------|-------|------|
| H9149801 | GEAR – FUSING UNIT | 0→1 | 1 | 12 | 4 | |

<H916 > (Model L2C)

| Part number | Description | Q'ty | Int | Page | Index | Note |
|-------------|--------------------|------|-----|------|-------|------|
| H9149801 | GEAR – FUSING UNIT | 0→1 | 1 | 14 | 4 | |

Change: This part was added.

Reason: Requests from the field.

8.6 Fuser Unit Exploded View

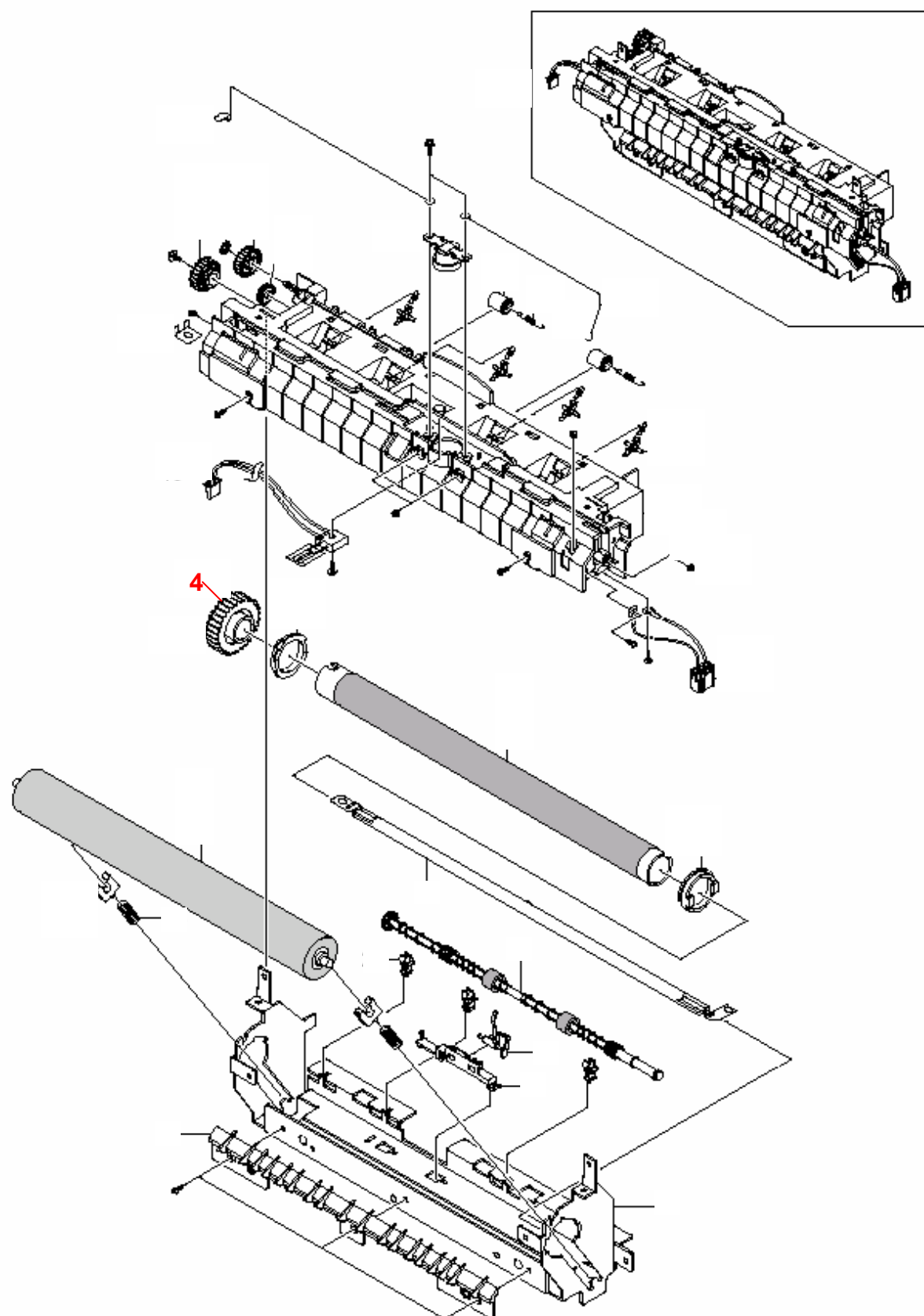

| | | | |
|--|---|----------------------|---------------|
| Model: Model L2c | | Date: 16-Dec-08 | No.: MH914024 |
| Modified Article: Upper Scanner | | Prepared by: Y.Gaman | |
| From: 1st Tech. Support Sec. Service Support Dept. | | | |
| Reason for Modification: | <input checked="" type="checkbox"/> Parts catalog correction <input type="checkbox"/> Vendor change <input type="checkbox"/> Other <input type="checkbox"/> To facilitate assembly <input type="checkbox"/> To improve reliability <input type="checkbox"/> To meet standards <input type="checkbox"/> Part standardization <input type="checkbox"/> Product Safety () | | |

Change: These parts were added.

Reason: Requests from the field.

| NEW Part | Description | Q'ty | Int | Page | Index | Note |
|----------|-------------|------|-----|------|-------|------|
| G9601134 | WHITE SHEET | 1 | - | 8 | 3 | |

4.Upper Scanner (H916)

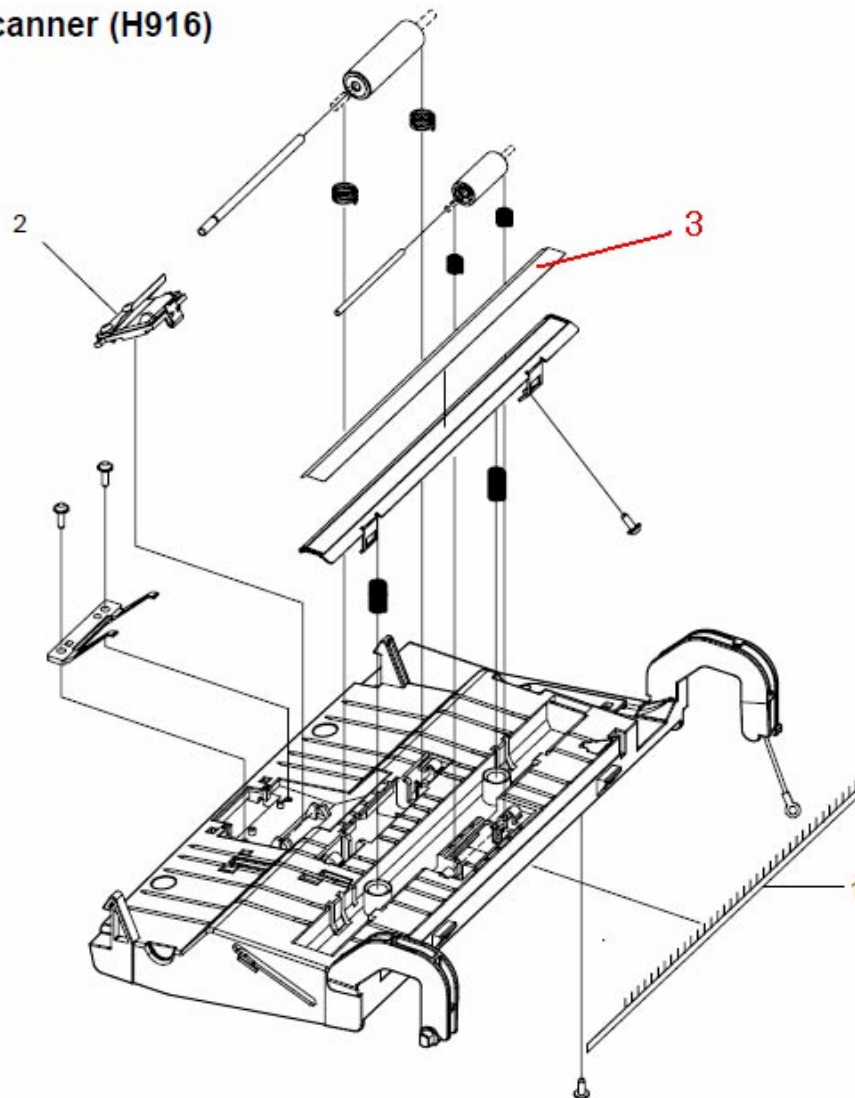

| | | | |
|--|---|----------------------|---------------|
| Model: Model L2a/b/c | | Date: 24-Dec-08 | No.: MH914025 |
| Modified Article: Paper Feed | | Prepared by: Y.Gaman | |
| From: 1st Tech. Support Sec. Service Support Dept. | | | |
| Reason for Modification: | <input checked="" type="checkbox"/> Parts catalog correction <input type="checkbox"/> Vendor change <input type="checkbox"/> Other <input type="checkbox"/> To facilitate assembly <input type="checkbox"/> To improve reliability <input type="checkbox"/> To meet standards <input type="checkbox"/> Part standardization <input type="checkbox"/> Product Safety () | | |

Change: These parts were added.

Reason: Requests from the field.

H914 / H915 (Model L2a/L2b)

| NEW Part | Description | Q'ty | Int | Page | Index | Note |
|----------|-------------|------|-----|------|-------|------|
| H9169685 | SPRING-ETC | 1 | - | 10 | 23 | |

H916 (Model L2C)

| NEW Part | Description | Q'ty | Int | Page | Index | Note |
|----------|-------------|------|-----|------|-------|------|
| H9169685 | SPRING-ETC | 1 | - | 12 | 23 | |

5.Paper Feed (H914/H915)

6.Paper Feed (H916)

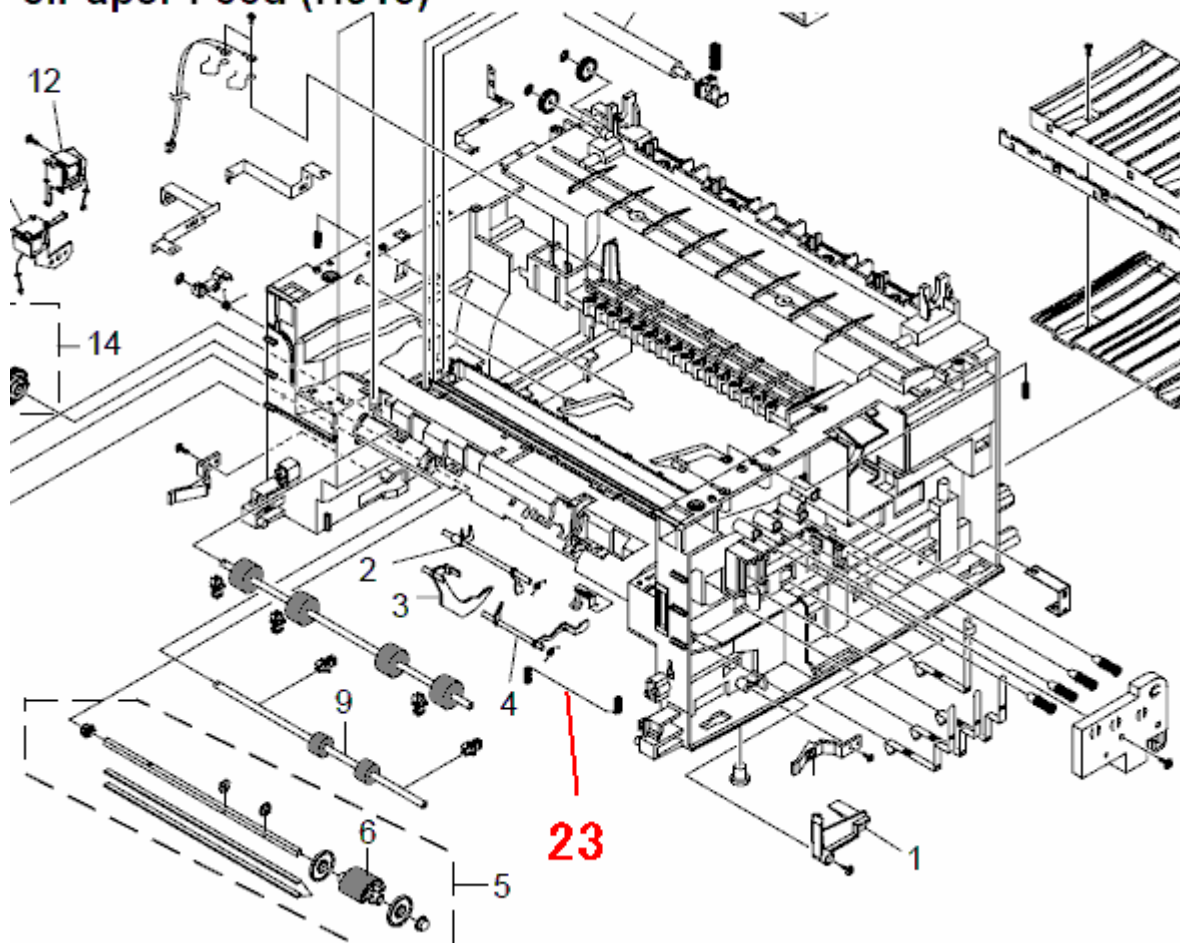



Part Change Information List

Date: March 18, 2009

| Model | Code | PCIL Number | PCIL Correction | Old part number | New part number | Description | Old Q'ty | New Q'ty | Int | 3DPC | Page | Index | Set | Set Int | RTB | Note | Ref Number |
|----------|------|----------------|--------------------|--------------------|--------------------|-------------------------------|----------|----------|-----|------|------|-------|-----|---------|-----|------|------------|
| Model L2 | H916 | 200903 | | H9169678 | H9169686 | ADF EXIT ROLLER:JC97-01908A | 1 | 1 | X/O | | 11 | 4 | | | | | V0804841 |
| Model L2 | H916 | 200903 | | | H9169687 | SHEET GUIDE PAPER:JC63-00291A | 0 | 1 | | | 13 | | | | Y | | V0804851 |



Part Change Information List

Date: April 30, 2009

| Model | Code | PCIL Number | PCIL Correction | Old part number | New part number | Description | Old Q'ty | New Q'ty | Int | 3DPC | Page | Index | Set | Set Int | RTB | Note | Ref Number |
|----------|------|----------------|--------------------|--------------------|--------------------|-----------------------|----------|----------|-----|------|------|-------|-----|---------|-----|------|------------|
| Model L2 | H914 | 200904 | | B1739513 | | TRANSFER ROLLER ASS'Y | 1 | 0 | | | 3 | 14 | | | Y | | V0803221 |
| Model L2 | H915 | 200904 | | B1739513 | | TRANSFER ROLLER ASS'Y | 1 | 0 | | | 3 | 14 | | | Y | | V0803221 |
| Model L2 | H916 | 200904 | | B1739513 | | TRANSFER ROLLER ASS'Y | 1 | 0 | | | 3 | 13 | | | Y | | V0803221 |
| Model L2 | H914 | 200904 | | | B1739801 | GEAR - TRANSFER | 0 | 1 | | | 3 | 23 | | | Y | | V0803221 |
| Model L2 | H915 | 200904 | | | B1739801 | GEAR - TRANSFER | 0 | 1 | | | 3 | 23 | | | Y | | V0803221 |
| Model L2 | H916 | 200904 | | | B1739801 | GEAR - TRANSFER | 0 | 1 | | | 3 | 20 | | | Y | | V0803221 |
| Model L2 | H914 | 200904 | | | B1739802 | ROLLER - TRANSFER | 0 | 1 | | | 3 | 24 | | | Y | | V0803221 |
| Model L2 | H915 | 200904 | | | B1739802 | ROLLER - TRANSFER | 0 | 1 | | | 3 | 24 | | | Y | | V0803221 |
| Model L2 | H916 | 200904 | | | B1739802 | ROLLER - TRANSFER | 0 | 1 | | | 3 | 21 | | | Y | | V0803221 |
| Model L2 | H914 | 200904 | | | B1739803 | SPACER - TRANSFER | 0 | 1 | | | 3 | 25 | | | Y | | V0803221 |
| Model L2 | H915 | 200904 | | | B1739803 | SPACER - TRANSFER | 0 | 1 | | | 3 | 25 | | | Y | | V0803221 |
| Model L2 | H916 | 200904 | | | B1739803 | SPACER - TRANSFER | 0 | 1 | | | 3 | 22 | | | Y | | V0803221 |



Part Change Information List

Date: July 31, 2009

| Model | Code | PCIL Nr. | PCIL Correction | Old part number | New part number | Description | Old Q'ty | New Q'ty | Int | 3DPC | Page | Index | Set | Set Int | RTB | Note | Ref. Nr. |
|-------|------|----------|-----------------|-----------------|-----------------|------------------|----------|----------|-----|------|------|-------|-----|---------|---|------|----------|
| L2 | H916 | 200907 | | | H9169688 | ROLLER IDLE SCAN | 0 | 1 | | | 9 | 4 | | |  Y | | V0901142 |



Part Change Information List

Date: October 30, 2009

| Model | Code | PCIL Nr. | PCIL Correction | Old part number | New part number | Description | Old Q'ty | New Q'ty | Int | 3DPC | Page | Index | Set | Set Int | RTB | Note | Ref. Nr. | ECN Nr. |
|-------|------|----------|-----------------|-----------------|-----------------|------------------------------|----------|----------|-----|------|------|-------|-----|---------|-----|------|----------|---------|
| L2 | H914 | 200910 | | | G9601016 | SPRING - CASSETTE:6107001166 | 0 | 2 | | | 17 | 9 | | | Y | | V0902597 | |
| L2 | H915 | 200910 | | | G9601016 | SPRING - CASSETTE:6107001166 | 0 | 2 | | | 17 | 9 | | | Y | | V0902597 | |
| L2 | H916 | 200910 | | | G9601016 | SPRING - CASSETTE:6107001166 | 0 | 2 | | | 19 | 10 | | | Y | | V0902597 | |



Part Change Information List

Date: January 29, 2010

| Model | Code | PCIL Nr. | PCIL Correction | Old part number | New part number | Description | Old Q'ty | New Q'ty | Int | 3DPC | Page | Index | Set | Set Int | RTB | Note | Ref. Nr. | ECN Nr. |
|-------|------|----------|-----------------|-----------------|-----------------|--------------------|----------|----------|-----|------|------|-------|-----|---------|----------|------|----------|---------|
| L2 | H914 | 201001 | | | G1449556 | BUSHING-IDLE SHAFT | 0 | 2 | | | 11 | 20 | | | RH914013 | | V0903270 | |
| L2 | H915 | 201001 | | | G1449556 | BUSHING-IDLE SHAFT | 0 | 2 | | | 11 | 20 | | | RH914013 | | V0903270 | |



Part Change Information List

Date: February 26, 2010

| Model | Code | PCIL Nr. | PCIL Correction | Old part number | New part number | Description | Old Q'ty | New Q'ty | Int | 3DPC | Page | Index | Set | Set Int | RTB | Note | Ref. Nr. | ECN Nr. |
|-------|------|----------|-----------------|-----------------|-----------------|-----------------------|----------|----------|-----|------|------|-------|-----|---------|----------|------|----------|---------|
| L2 | H916 | 201002 | | | H9169689 | SHEET-CIS:JC63-00342A | 0 | 1 | | | 5 | 5 | | | RH914012 | | V0902866 | |



Part Change Information List

Date: March 31, 2010

| Model | Code | PCIL Nr. | PCIL Correction | Old part number | New part number | Description | Old Q'ty | New Q'ty | Int | 3DPC | Page | Index | Set | Set Int | RTB | Note | Ref. Nr. | ECN Nr. |
|-------|------|----------|-----------------|-----------------|-----------------|------------------------|----------|----------|-----|------|------|-------|-----|---------|----------|------|----------|---------|
| L2 | H914 | 201003 | | | G9601107 | FEED ROLLER:JC6600526A | 0 | 1 | | | 10 | 24 | | | RH914014 | | V1000257 | |
| L2 | H915 | 201003 | | | G9601107 | FEED ROLLER:JC6600526A | 0 | 1 | | | 10 | 24 | | | RH914014 | | V1000257 | |
| L2 | H916 | 201003 | | | G9601107 | FEED ROLLER:JC6600526A | 0 | 1 | | | 12 | 24 | | | RH914014 | | V1000257 | |



Part Change Information List

Date: Jun 30, 2010

| Model | Code | PCIL Nr. | PCIL Correction | Old part number | New part number | Description | Old Q'ty | New Q'ty | Int | 3DPC | Page | Index | Set | Set Int | RTB | Note | Ref. Nr. | ECN Nr. |
|-------|------|----------|-----------------|-----------------|-----------------|---------------------------|----------|----------|-----|------|------|-------|-----|---------|----------|------|----------|---------|
| L2 | H914 | 201006 | | | G1861203 | SPRING - GUIDE:JC6170932A | 0 | 2 | | | 11 | 25 | | | RH914015 | | V1000998 | |
| L2 | H915 | 201006 | | | G1861203 | SPRING - GUIDE:JC6170932A | 0 | 2 | | | 11 | 25 | | | RH914015 | | V1001017 | |



Part Change Information List

Date: June 30, 2011

| Model | Code | PCIL Nr. | PCIL Correction | Old part number | New part number | Description | Old Q'ty | New Q'ty | Int | 3DPC | Page | Index | Set | Set Int | RTB | Note | Ref. Nr. | ECN Nr. |
|-------|------|----------|--------------------|--------------------|--------------------|------------------|----------|----------|-----|------|------|-------|-----|---------|-----|------|----------|---------|
| L2a | H914 | 201106 | | H9149724 | G9601137 | End Fence (RoHs) | 1 | 1 | O/O | | 17 | 2 | | | | | V0700910 | |



Part Change Information List

Date: June 30, 2011

| Model | Code | PCIL Nr. | PCIL Correction | Old part number | New part number | Description | Old Q'ty | New Q'ty | Int | 3DPC | Page | Index | Set | Set Int | RTB | Note | Ref. Nr. | ECN Nr. |
|-------|------|----------|--------------------|--------------------|--------------------|------------------|----------|----------|-----|------|------|-------|-----|---------|-----|------|----------|---------|
| L2c | H916 | 201106 | | H9149724 | G9601137 | End Fence (RoHs) | 1 | 1 | O/O | | 19 | 2 | | | | | V0700910 | |



Part Change Information List

Date: August 29, 2014

| Model | Code | PCIL Number | PCIL Correction | Old part number | New part number | Description | Old Q'ty | New Q'ty | Int | 3DPC | Page | Index | Set | Set Int | RTB | Note | Ref Number | ECN Number |
|-------|------|----------------|--------------------|--------------------|--------------------|------------------------|-------------|-------------|-----|------|------|-------|-----|------------|----------|------|------------|---------------|
| L2 | H916 | 201408 | | | H9169690 | ADF ROLLER JC75-00153A | 0 | 1 | | | 11 | 10 | | | RH914016 | | V1401532 | |



Part Change Information List

Date: September 30, 2014

| Model | Code | PCIL Number | PCIL Correction | Old part number | New part number | Description | Old Q'ty | New Q'ty | Int | 3DPC | Page | Index | Set | Set Int | RTB | Note | Ref Number | ECN Number |
|-------|------|----------------|--------------------|--------------------|--------------------|-------------------------------|-------------|-------------|-----|------|------|-------|-----|------------|----------|------|------------|---------------|
| L2 | H916 | 201409 | | | H9169691 | SLEEVE-ADF ROLLER JC72-00911A | 0 | 1 | | | 11 | 10 | | | RH914016 | | V1401540 | |



Part Change Information List

Date: July 2, 2015

| Model | Code | PCIL Number | PCIL Correction | Old part number | New part number | Description | Old Q' ty | New Q' ty | Int | 3DPC | Page | Index | Set | Set Int | RTB | Note | Ref Number | ECN Number |
|-------|------|----------------|--------------------|--------------------|--------------------|-----------------------------|--------------|--------------|-----|------|------|-------|-----|---------|-----|------|------------|---------------|
| L2 | H915 | 201506 | | H9149724 | G9601137 | END FENCE:JC7200971F | 1 | 1 | O/O | N | 17 | 2 | | | | | V0700910 | |
| L2 | H914 | 201506 | | H9149719 | G9601127 | LEFT SIDE FENCE:JC7000300F | 1 | 1 | O/O | N | 17 | 3 | | | | | V0700910 | |
| L2 | H915 | 201506 | | H9149719 | G9601127 | LEFT SIDE FENCE:JC7000300F | 1 | 1 | O/O | N | 17 | 3 | | | | | V0700910 | |
| L2 | H914 | 201506 | | H9149720 | G9601128 | RIGHT SIDE FENCE:JC7000301F | 1 | 1 | O/O | N | 17 | 4 | | | | | V0700910 | |
| L2 | H915 | 201506 | | H9149720 | G9601128 | RIGHT SIDE FENCE:JC7000301F | 1 | 1 | O/O | N | 17 | 4 | | | | | V0700910 | |