

Model: writeUSBserial	Date: 04-Apr-11	No.: RM085001
------------------------------	-----------------	---------------

Subject: Maintenance Utility Release Note: writeUSBserial		Prepared by: Y.Gaman	
From: 2nd Overseas Tech Support Sec., 2nd PQM Dept.			
Classification:	<input type="checkbox"/> Troubleshooting	<input type="checkbox"/> Part information	<input type="checkbox"/> Action required
	<input type="checkbox"/> Mechanical	<input type="checkbox"/> Electrical	<input type="checkbox"/> Service manual revision
	<input type="checkbox"/> Paper path	<input type="checkbox"/> Transmit/receive	<input type="checkbox"/> Retrofit information
	<input type="checkbox"/> Product Safety	<input checked="" type="checkbox"/> Other	<input checked="" type="checkbox"/> Tier 2

This RTB has been issued to announce the maintenance utility release information for the **writeUSBserial**.

Version	Program No.	Effective Date	Availability of RFU
3.05	M085v305	April 2011 production	Not available

Note: Definition of Availability of RFU

“Available”: The firmware can be updated via RFU or SD card.

“Not available”: The firmware can only be updated via SD card.

Version	Modified Points or Symptom Corrected
3.05	1st release

Reissued: 05-Oct-11

Model: BL-MF1b	Date: 05-Jul-11	No.: RM085002a
----------------	-----------------	----------------

RTB Reissue

The items in bold italics have been corrected or added.

Subject: Firmware Release Note: Engine Firmware(Package)		Prepared by: Y. Gaman	
From: MFP/Printer Tech Service Dept., 3rd Tech Service Sect.			
Classification:	<input type="checkbox"/> Troubleshooting <input type="checkbox"/> Mechanical <input type="checkbox"/> Paper path <input type="checkbox"/> Product Safety	<input type="checkbox"/> Part information <input type="checkbox"/> Electrical <input type="checkbox"/> Transmit/receive <input checked="" type="checkbox"/> Other (Firmware)	<input type="checkbox"/> Action required <input type="checkbox"/> Service manual revision <input type="checkbox"/> Retrofit information <input checked="" type="checkbox"/> Tier 2

This RTB has been issued to announce the firmware release information for the **Engine Firmware(Package)**.

For ASI/EU/US Models

Version	Program No.	Effective Date	Availability of RFU
2.00A	M085Ev200A	1st Mass production	Not Available

For CHN Models

Version	Program No.	Effective Date	Availability of RFU
2.00A	M085Cv200A	April 2011 Production	Not Available
2.00	M085v100	1st Mass production	Not Available

Note: Definition of Availability of RFU via @Remote
"Available": The firmware can be updated via RFU or SD card.

"Not available": The firmware can only be updated via SD card.

For ASI/EU/US Models

Version	Modified Points or Symptom Corrected
2.00A	1st Mass production

For CHN Models

Version	Modified Points or Symptom Corrected
2.00A	Minor bug correction.
2.00	1st Mass production

Reissued: 05-Oct-11

Model: BL-MF1a/BL-MF1L	Date: 05-Jul-11	No.: RM085003a
------------------------	-----------------	----------------

RTB Reissue

The items in bold italics have been corrected or added.

Subject: Firmware Release Note: Engine Firmware(Package)		Prepared by: Y. Gaman	
From: MFP/Printer Tech Service Dept., 3rd Tech Service Sect.			
Classification:	<input type="checkbox"/> Troubleshooting <input type="checkbox"/> Mechanical <input type="checkbox"/> Paper path <input type="checkbox"/> Product Safety	<input type="checkbox"/> Part information <input type="checkbox"/> Electrical <input type="checkbox"/> Transmit/receive <input checked="" type="checkbox"/> Other (Firmware)	<input type="checkbox"/> Action required <input type="checkbox"/> Service manual revision <input type="checkbox"/> Retrofit information <input checked="" type="checkbox"/> Tier 2

This RTB has been issued to announce the firmware release information for the **Engine Firmware(Package)**.

For ASI/EU Models

Version	Program No.	Effective Date	Availability of RFU
2.00A	M086Ev200A	1st Mass production	Not Available

For CHN Models

Version	Program No.	Effective Date	Availability of RFU
2.00A	M086Cv200A	April 2011 Production	Not Available
2.00	M086v100	1st Mass production	Not Available

Note: Definition of Availability of RFU via @Remote

“Available”: The firmware can be updated via RFU or SD card.

“Not available”: The firmware can only be updated via SD card.

For ASI/EU Models

Version	Modified Points or Symptom Corrected
2.00A	1st Mass production

For CHN Models

Version	Modified Points or Symptom Corrected
2.00A	Minor bug correction.
2.00	1st Mass production

Model: BI-P1/MF1		Date: 26-Mar-12	No.: RM085004
Subject: New service parts		Prepared by: Y. Murata	
From: 3rd Tech Service Sect., MFP/P Tech Service Dept.			
Classification:	<input type="checkbox"/> Troubleshooting <input type="checkbox"/> Mechanical <input type="checkbox"/> Paper path <input type="checkbox"/> Product Safety	<input checked="" type="checkbox"/> Part information <input type="checkbox"/> Electrical <input type="checkbox"/> Transmit/receive <input type="checkbox"/> Other ()	<input type="checkbox"/> Action required <input type="checkbox"/> Service manual revision <input type="checkbox"/> Retrofit information <input type="checkbox"/> Tier 2

Change: The following parts are added.

Old part number	New part number	Description	Q'ty	Int	Page	Index	Note
-	M0871733	NEW TONER ACTUATOR	1	-	19	22	
-	M0871734	NEW TONER ACTUATOR SPRING	1	-	19	23	
-	M0871735	PINCH SPRING L	1	-	19	24	-

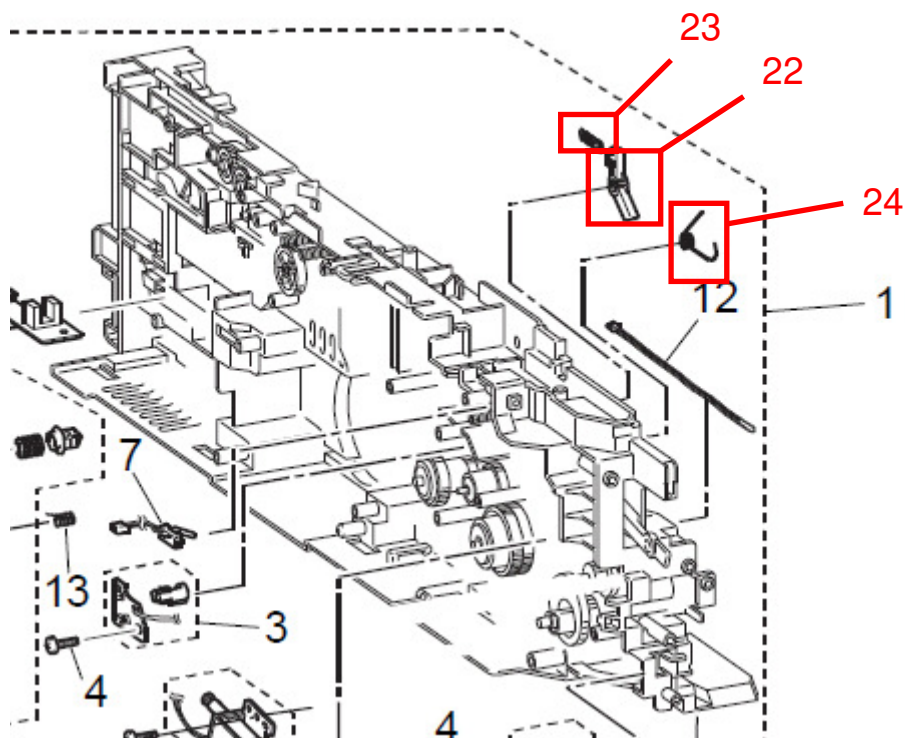

Model: BL-MF1		Date: 28-Mar-12	No.:RM085005
Subject: How to access Maintenance Mode		Prepared by: Y. Gaman	
From: 3rd Tech Service Sect., MFP/P Tech Service Dept.			
Classification:	<input type="checkbox"/> Troubleshooting <input type="checkbox"/> Mechanical <input type="checkbox"/> Paper path <input type="checkbox"/> Product Safety	<input type="checkbox"/> Part information <input type="checkbox"/> Electrical <input type="checkbox"/> Transmit/receive <input type="checkbox"/> Other ()	<input type="checkbox"/> Action required <input checked="" type="checkbox"/> Service manual revision <input type="checkbox"/> Retrofit information <input checked="" type="checkbox"/> Tier 2

How to Access Maintenance Mode

To access Maintenance Mode, do the following.

Note: This should take from 1-3 seconds.

- Fax (M085) model and non-fax models:

Press the following keys, in sequence:

[Menu/Set] → [Start] → [^] → [^] → [^] → [^]

- Fax model (M085) only:

Press the following keys, in sequence:

[Menu/Set] → [*] → [2] → [8] → [6] → [4]

Model: BL-MF1		Date: 29-Mar-12	No.:RM085006
Subject: EEPROM Customizing Code		Prepared by: Y. Gaman	
From: 3rd Tech Service Sect., MFP/P Tech Service Dept.			
Classification:	<input checked="" type="checkbox"/> Troubleshooting <input type="checkbox"/> Mechanical <input type="checkbox"/> Paper path <input type="checkbox"/> Product Safety	<input type="checkbox"/> Part information <input type="checkbox"/> Electrical <input type="checkbox"/> Transmit/receive <input type="checkbox"/> Other ()	<input type="checkbox"/> Action required <input checked="" type="checkbox"/> Service manual revision <input type="checkbox"/> Retrofit information <input checked="" type="checkbox"/> Tier 2

Service Manual Correction

The customizing codes for the China models were corrected, as shown in the table.

Important: If you replace the main PCB, be sure to enter the correct customizing code. See "EEPROM Customizing (Function code 74)" in the FSM, pg. 198.

Product code	Factory default	Country	Customizing code
M085-21 M086-21 (China model)	2020	China	2020
M104-21 (China model)	2120	China	2120