

|  |  |   |  |
|--|--|---|--|
| Model:PD-C2  |  | Date: 9-Sep-08  | No.: MB245A01  |
| Modified Article: Parts number correction          |  | Prepared by: Y.Yoshida  |  |
| From: 1st Tech. Support Sec. Service Support Dept. |  |   |  |
| Reason for Modification:                           | <input checked="" type="checkbox"/> Parts catalog correction<br><input type="checkbox"/> To facilitate assembly<br><input type="checkbox"/> Part standardization | <input type="checkbox"/> Vendor change<br><input type="checkbox"/> To improve reliability<br><input type="checkbox"/> Other | <input type="checkbox"/> To meet standards<br>(      ) |

**Change/Reason:** The part number in the Panda-C2 P/C table was corrected.

| Incorrect part number | Correct part number | Description                  | Q'ty | Int | Page | Index | Note |
|-----------------------|---------------------|------------------------------|------|-----|------|-------|------|
| B1212252              | <b>B0393159</b>     | Case:DevelopmentRoller Ass'y | 1    |     | 31   | 7     |      |

## 13.PCU 1 (B24521)

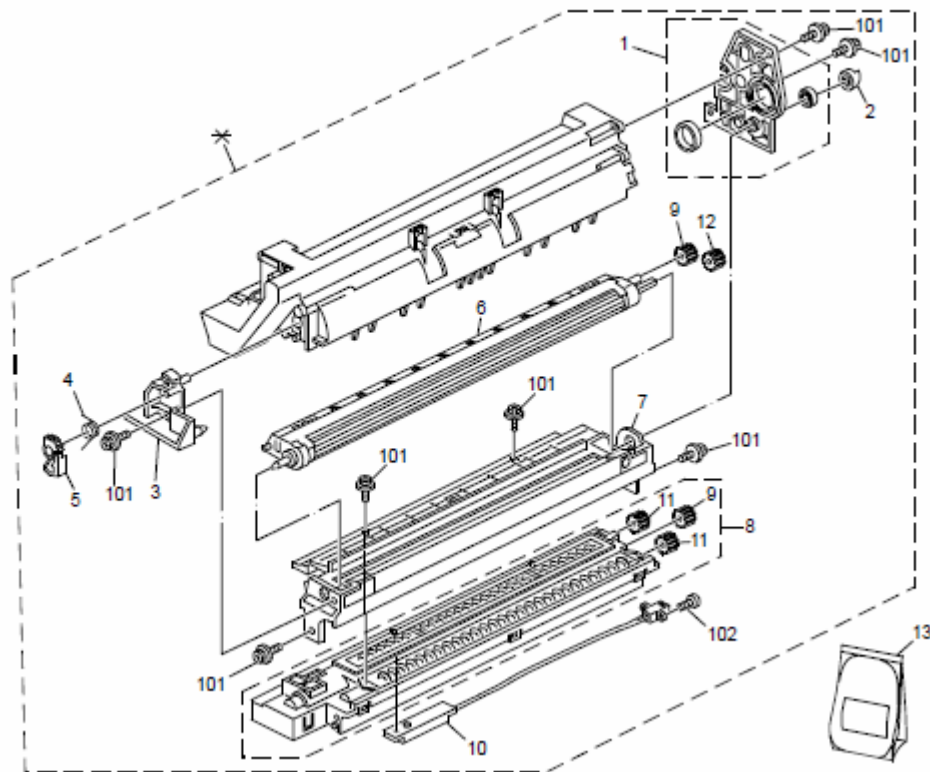

|  |  |   |  |
|--|--|---|--|
| Model:PD-C2  |  | Date: 22-Oct-08   | No.: MB245A02  |
| Modified Article: Parts number correction          |  | Prepared by: Y.Yoshida  |  |
| From: 1st Tech. Support Sec. Service Support Dept. |  |   |  |
| Reason for Modification:                           | <input checked="" type="checkbox"/> Parts catalog correction<br><input type="checkbox"/> To facilitate assembly<br><input type="checkbox"/> Part standardization | <input type="checkbox"/> Vendor change<br><input type="checkbox"/> To improve reliability<br><input type="checkbox"/> Other | <input type="checkbox"/> To meet standards<br>(      ) |

**Change/Reason:** The part number in the Panda-C2 P/C table was corrected.

| Incorrect part number | Correct part number | Description                            | Q'ty | Int | Page | Index | Note |
|-----------------------|---------------------|--|------|-----|------|-------|------|
| B2761149              | <b>B2761150</b>     | MAGNETIC CLUTCH:PAPER FEED:DRIVE:ASS'Y | 1    |     | 27   | 21    |      |

11.1ST PAPER FEED (B24521)

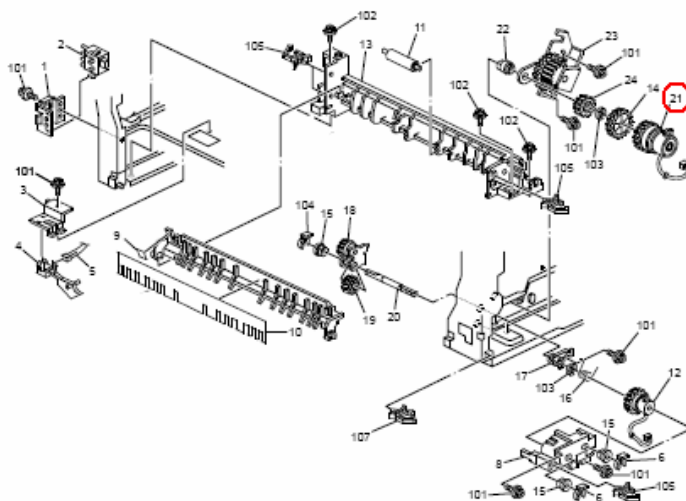

|    |                  |                                   |          |
|----|------------------|-----------------------------------|----------|
| 20 | B259 1190        | Shaft - Drive Manual Feed         | 1        |
| 21 | <b>B276 1149</b> | <b>Magnetic Clutch:0.5n#m.Z39</b> | <b>1</b> |
| 22 | B121 1188        | Bushing                           | 1        |
| 23 | B259 1178        | Paper Feed Drive Bracket          | 1        |
| 24 | B039 1187        | Gear - 30Z                        | 1        |

|  |  |   |  |
|--|--|---|--|
| Model:PD-C2  |  | Date: 1-Dec-08  | No.: MB245A03  |
| Modified Article: Parts number correction          |  | Prepared by: Y.Yoshida  |  |
| From: 1st Tech. Support Sec. Service Support Dept. |  |   |  |
| Reason for Modification:                           | <input checked="" type="checkbox"/> Parts catalog correction<br><input type="checkbox"/> To facilitate assembly<br><input type="checkbox"/> Part standardization | <input type="checkbox"/> Vendor change<br><input type="checkbox"/> To improve reliability<br><input type="checkbox"/> Other | <input type="checkbox"/> To meet standards<br>(      ) |

**Change/Reason:** The part number in the Panda-C2 P/C table was corrected.

| Incorrect part number | Correct part number | Description                  | Q'ty | Int | Page | Index | Note |
|-----------------------|---------------------|------------------------------|------|-----|------|-------|------|
| B1212252              | <b>B0393159</b>     | Case:DevelopmentRoller Ass'y | 1    |     | 31   | 7     |      |

## 13.PCU 1 (B24521)

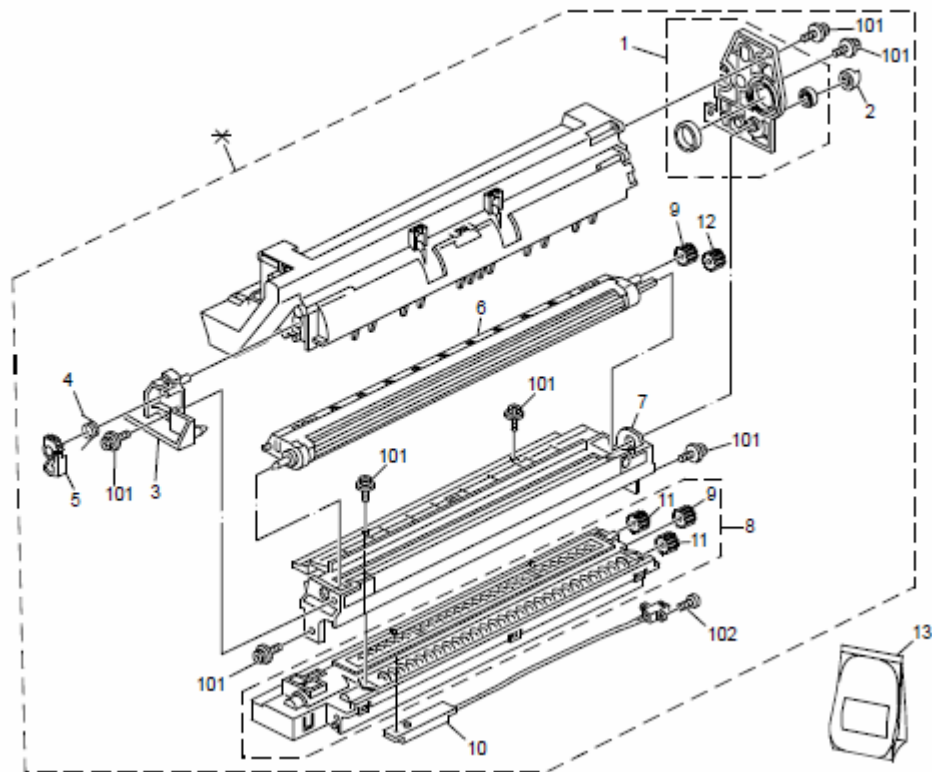

**Reissued: 30-Jan-08**

|            |                 |                |
|------------|-----------------|----------------|
| Model:K-C3 | Date: 30-Jan-08 | No.: MB245A04a |
|------------|-----------------|----------------|

**MB Reissue**

**MB245A04 was cancelled, as this information is only for the Kir-C3.  
(The MB has been reissued for the Kir-C3 as MB245030).**

|  |   |  |  |
|--|---|--|--|
| Modified Article: Development roller Ass'y         |   | Prepared by: Y.Yoshida   |  |
| From: 1st Tech. Support Sec. Service Support Dept. |   |  |  |
| Reason for Modification:                           | <input type="checkbox"/> Parts catalog correction<br><input type="checkbox"/> To facilitate assembly<br><input type="checkbox"/> Part standardization | <input checked="" type="checkbox"/> Vendor change<br><input type="checkbox"/> To improve reliability<br><input type="checkbox"/> Other | <input type="checkbox"/> To meet standards<br>(      ) |

| Old P/N         | New P/N         | Description           | Q'ty | Int | Page | Index | Note |
|-----------------|-----------------|-----------------------|------|-----|------|-------|------|
| <b>B1213310</b> | <b>B2763310</b> | TONER BOTTLE DC MOTOR | 1    | O/O | 51   | 6     |      |

**Change/Reason:** Vendor change.

**Note:** The following is the P/N change history for this part.

B1213310 → B2593310 (vendor change)

→ B1213310 (vendor change) → B2763310 (vendor change)



Part Change Information List

Date: May 31, 2010

| Model | Code | PCIL Nr. | PCIL Correction | Old part number | New part number | Description       | Old Q'ty | New Q'ty | Int | 3DPC | Page | Index | Set | Set Int | RTB | Note | Ref. Nr. | ECN Nr.  |
|-------|------|----------|-----------------|-----------------|-----------------|-------------------|----------|----------|-----|------|------|-------|-----|---------|-----|------|----------|----------|
| PD-C2 | B245 | 201005   |                 | B0391787        | B0391796        | MIRROR:NO.2:ASS'Y | 2        | 2        | O/O |      | 15   | 1     |     |         |     |      | V1000348 | 10020964 |
| PD-C2 | B245 | 201005   | Add             | B1214103        | B2824103        | FRAME:FUSING      | 1        | 1        | O/O |      | 41   | 37    |     |         |     |      | V0804361 |          |





Part Change Information List

Date: June 30, 2010

| Model | Code | PCIL Nr. | PCIL Correction | Old part number | New part number | Description  | Old Q'ty | New Q'ty | Int | 3DPC | Page | Index | Set | Set Int | RTB | Note | Ref. Nr. | ECN Nr. |
|-------|------|----------|-----------------|-----------------|-----------------|--------------|----------|----------|-----|------|------|-------|-----|---------|-----|------|----------|---------|
| PD-C2 | B245 | 200903   | Add             | B1214103        | B2824103        | FRAME:FUSING | 1        | 1        | O/O |      | 41   | 37    |     |         |     |      | V0804361 | 8091037 |





Part Change Information List

Date: Aug 31, 2010

| Model | Code | PCIL Nr. | PCIL<br>Correction | Old part<br>number | New part<br>number | Description  | Old Q'ty | New Q'ty | Int | 3DPC | Page | Index | Set | Set Int | RTB | Note                            | Ref. Nr. | ECN Nr. |
|-------|------|----------|--------------------|--------------------|--------------------|--------------|----------|----------|-----|------|------|-------|-----|---------|-----|---------------------------------|----------|---------|
| PD-C2 | B245 | 201005   | Cancel             | B1214103           | B2824103           | FRAME:FUSING | 4        | 4        | O/O |      | 41   | 37    |     |         |     | This information was incorrect. | V0804361 |         |



Part Change Information List

Date: October 29, 2010

| Model | Code | PCIL Nr. | PCIL Correction | Old part number | New part number | Description                    | Old Q'ty | New Q'ty | Int | 3DPC | Page | Index | Set | Set Int | RTB | Note | Ref. Nr. | ECN Nr.  |
|-------|------|----------|-----------------|-----------------|-----------------|--------------------------------|----------|----------|-----|------|------|-------|-----|---------|-----|------|----------|----------|
| PD-C2 | B245 | 201010   |                 | A5486121        | D5406121        | FULL DUG POINT SCREW:FIX:HINGE | 2        | 2        | X/O |      | 9    | 9     |     |         |     |      | V1002171 | 10090229 |