

Model: Model S-F2		Date: 31-Jan-03	No.: MH556001
Modified Article: Parts Catalog Corrections		Prepared by: M. Mano	
From: Technical Services Sec. Service Planning Dept.			
Reason for Modification:	<input checked="" type="checkbox"/> Parts catalog correction <input type="checkbox"/> To facilitate assembly <input type="checkbox"/> Part standardization	<input type="checkbox"/> Vendor change <input type="checkbox"/> To improve reliability <input type="checkbox"/> Other	<input type="checkbox"/> To meet standards (       )

Please apply the following P/N corrections to your Parts Catalogs.

**Mainframe (H556/H557)**

Incorrect part number	Correct part number	Description	Q'ty	Int	Page	Index	Note
B0444949	B0444952	Cover – Original Table	1	-	3	9	
H5561011	H5561013	Contact Image Sensor Ass'y	1	-	15	16	
H5561301	H5561310	Discharge Brush	1	-	17	26	

**Printer Controller (B441)**

Incorrect part number	Correct part number	Description	Q'ty	Int	Page	Index	Note
B4415162	B4415172	Controller board	1	-	3	1	



# Modification Bulletin

PAGE: 1/1

Model: Model S-F2		Date: 28-Feb-03	No.: MH556002
Modified Article: Swivel Bracket		Prepared by: M. Mano	
From: Technical Services Sec. Service Planning Dept.			
Reason for Modification:	<input checked="" type="checkbox"/> Parts catalog correction <input type="checkbox"/> To facilitate assembly <input type="checkbox"/> Part standardization	<input type="checkbox"/> Vendor change <input type="checkbox"/> To improve reliability <input type="checkbox"/> Other	<input type="checkbox"/> To meet standards (       )

The following has been changed to improve the reliability of duplex printing.

## Mainframe (H556/H557)

Old part number	New part number	Description	Q'ty	Int	Page	Index	Note
H5564175	H5564179	Swivel Bracket	1	-	27	30	

Model: Model S-F2		Date: 28-Feb-03	No.: MH556003
Modified Article: Spacer		Prepared by: M. Mano	
From: Technical Services Sec. Service Planning Dept.			
Reason for Modification:	<input checked="" type="checkbox"/> Parts catalog correction <input type="checkbox"/> To facilitate assembly <input type="checkbox"/> Part standardization	<input type="checkbox"/> Vendor change <input type="checkbox"/> To improve reliability <input type="checkbox"/> Other	<input type="checkbox"/> To meet standards ( )

The following has been added to facilitate assembly of the R1 roller shaft and to ensure the bushing stays properly in place.

## Mainframe (H556/H557)

Old part number	New part number	Description	Q'ty	Int	Page	Index	Note
-	H5561215	Spacer	1	-	19	36	

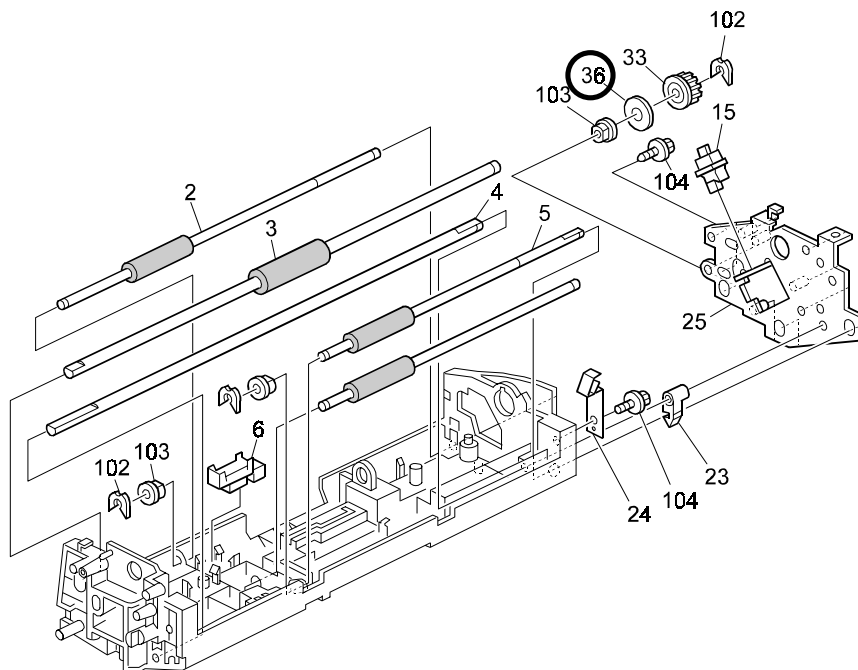

Model: Model S-F2		Date: 28-Feb-03	No.: MH556004
Modified Article: Insulation Sheet (FCU)		Prepared by: M. Mano	
From: Technical Services Sec. Service Planning Dept.			
Reason for Modification:	<input checked="" type="checkbox"/> Parts catalog correction <input type="checkbox"/> To facilitate assembly <input type="checkbox"/> Part standardization	<input type="checkbox"/> Vendor change <input type="checkbox"/> To improve reliability <input type="checkbox"/> Other	<input type="checkbox"/> To meet standards (       )

The following has been added to improve the insulation of the FCU board.

## Mainframe (H556/H557)

Old part number	New part number	Description	Q'ty	Int	Page	Index	Note
-	H5565874	Insulation Sheet	1	-	29	32	

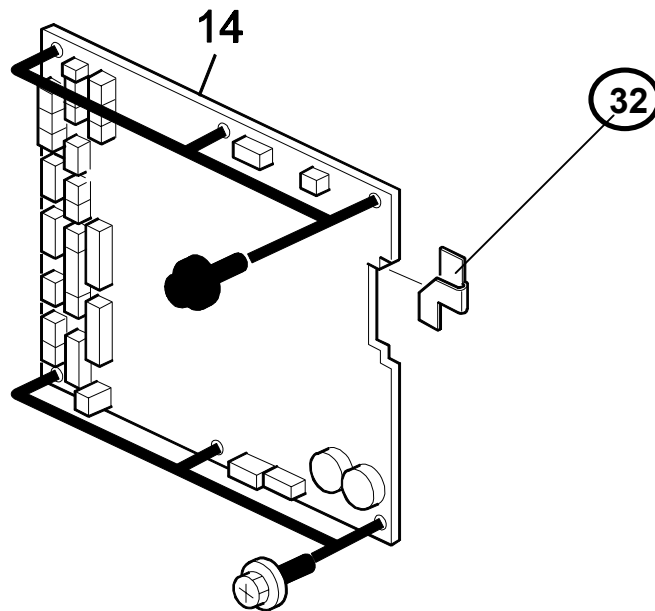

Reissued: 28-Dec-04

Model: Model S-F2	Date: 6-Mar-03	No.: MH556005a
-------------------	----------------	----------------

## MB Correction

The items in bold italics have been corrected or added.

Modified Article: Parts Catalog Corrections		Prepared by: A. Ishiyama	
From: 1st Tech. Support Sec. Service Support Dept.			
Reason for Modification:	<input checked="" type="checkbox"/> Parts catalog correction	<input type="checkbox"/> Vendor change	<input type="checkbox"/> To meet standards (      )
	<input type="checkbox"/> To facilitate assembly	<input type="checkbox"/> To improve reliability	
	<input type="checkbox"/> Part standardization	<input type="checkbox"/> Other	

The following have been changed to improve paper feeding performance.

## Mainframe (H556/H557)



Old part number	New part number	Description	Q'ty	Int	Page	Index	Note
H5561297	<b><i>H5561315</i></b>	<b><i>Gear - 14/44Z</i></b>	1	X/O	19	12	
H5561298	<b><i>AB011326</i></b>	<b><i>Gear - 17Z</i></b>	1	X/O	19	16	
<b><i>H5561297</i></b>	<b><i>H5561314</i></b>	<b><i>Gear - 16/44Z</i></b>	<b><i>1</i></b>	<b><i>X/O</i></b>	<b><i>19</i></b>	<b><i>21</i></b>	

Model: Model S-F2		Date: 11-Mar-03	No.: MH556006
Modified Article: Parts Catalog Corrections		Prepared by: M. Mano	
From: Technical Services Sec. Service Planning Dept.			
Reason for Modification:	<input checked="" type="checkbox"/> Parts catalog correction <input type="checkbox"/> To facilitate assembly <input type="checkbox"/> Part standardization	<input type="checkbox"/> Vendor change <input type="checkbox"/> To improve reliability <input type="checkbox"/> Other	<input type="checkbox"/> To meet standards (       )

The material for the Reverse Bracket has been strengthened.

## Mainframe (H556/H557)

Old part number	New part number	Description	Q'ty	Int	Page	Index	Note
H5561263	H5561313	Reverse Bracket	1	X/O	17	22	
H5561306	-	Exit Roller Sheet	1→0	-	17	41	

Model: Model S-F2		Date: 11-Mar-03	No.: MH556007
Modified Article: Parts Catalog Corrections		Prepared by: M. Mano	
From: Technical Services Sec. Service Planning Dept.			
Reason for Modification:	<input checked="" type="checkbox"/> Parts catalog correction <input type="checkbox"/> To facilitate assembly <input type="checkbox"/> Part standardization	<input type="checkbox"/> Vendor change <input type="checkbox"/> To improve reliability <input type="checkbox"/> Other	<input type="checkbox"/> To meet standards (      )

To facilitate assembly, the Dial Sheet has been changed as follows.

## Mainframe (H556)

Old part number	New part number	Description	Q'ty	Int	Page	Index	Note
H5563681	-	Dial Sheet - T	1→0	-	5	14	
H5563682	-	Dial Sheet - G	1→0	-	5	16	
H5563683	-	Dial Sheet - V	1→0	-	5	18	
H5563684	-	Dial Sheet - P	1→0	-	5	20	
H5563686	→ H5563689	Dial Sheet	1	X/O	5	36	

## Mainframe (H557)

Old part number	New part number	Description	Q'ty	Int	Page	Index	Note
H5563681	-	Dial Sheet - T	1→0	-	5	14	
H5563682	-	Dial Sheet - G	1→0	-	5	16	
H5563683	-	Dial Sheet - V	1→0	-	5	18	
H5563684	-	Dial Sheet - P	1→0	-	5	20	
H5573686	→ H5573689	Dial Sheet	1	X/O	5	38	

Model: Model S-F2		Date: 11-Mar-03	No.: MH556008
Modified Article: Parts Catalog Revision		Prepared by: M. Mano	
From: Technical Services Sec. Service Planning Dept.			
Reason for Modification:	<input checked="" type="checkbox"/> Parts catalog correction <input type="checkbox"/> To facilitate assembly <input type="checkbox"/> Part standardization	<input type="checkbox"/> Vendor change <input type="checkbox"/> To improve reliability <input type="checkbox"/> Other	<input type="checkbox"/> To meet standards ( )

## I. Parts Catalog Revision

Please apply the following P/N change to your catalogs:

### Mainframe (H556/H557)

Old part number	New part number	Description	Q'ty	Int	Page	Index	Note
	H5561321	ADF Rear Cover (NA/Asia)	1	-	15	11	
	H5561322	ADF Rear Cover (EU)	1	-	15	11	

## II. Important Note for Jan '03 Production Machines Only

Please note the following parts that are available from the SPC for use on January '03 production machines only.

- ADF Rear Cover (N/A, Asia): H5561294, pg. 15, #11.  
ADF Rear Cover (EU): H5561295.
- ADF Rear Cover Sheet: H5561305, pg. 15, #28.  
**Note:** This is used in place of the ADF Screw Cap.

Illustration for reference only (P/C does not need to be changed):

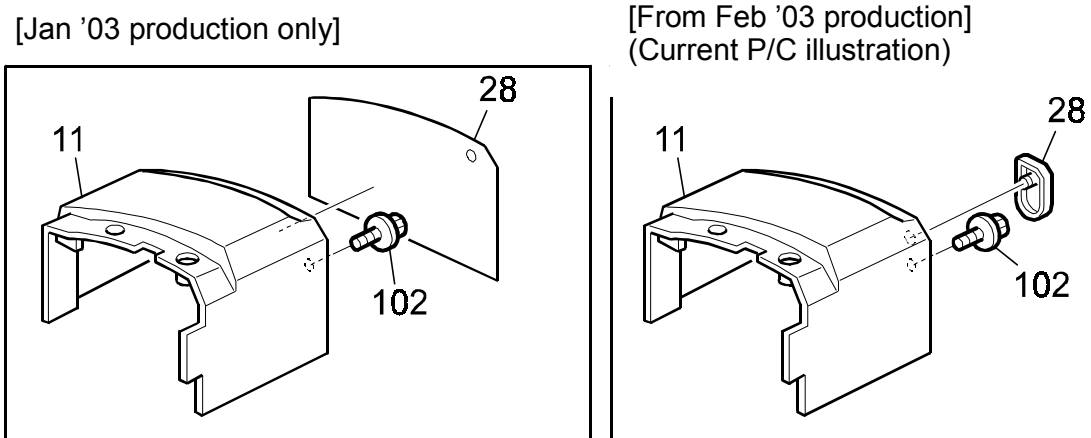



Model: Model S-F2		Date: 20-Mar-03	No.: MH556009
Modified Article: Parts Catalog Corrections		Prepared by: M. Mano	
From: Technical Services Sec. Service Planning Dept.			
Reason for Modification:	<input checked="" type="checkbox"/> Parts catalog correction <input type="checkbox"/> To facilitate assembly <input type="checkbox"/> Part standardization	<input type="checkbox"/> Vendor change <input type="checkbox"/> To improve reliability <input type="checkbox"/> Other	<input type="checkbox"/> To meet standards (       )

To facilitate assembly, the following has been changed.

**Mainframe (H556/H557)**

Old part number	New part number	Description	Q'ty	Int	Page	Index	Note
B0441156	B0441159	Rear Drive Plate	1	X/O	27	19	

Reissued: 28-Mar-03

Model: Model S-F2	Date: 20-Mar-03	No.: MH556010a
-------------------	-----------------	----------------

## MB Correction

The items in bold italics have been corrected or added.

Modified Article: Damping Insulation		Prepared by: M. Mano	
From: Technical Services Sec. Service Planning Dept.			
Reason for Modification:	<input checked="" type="checkbox"/> Parts catalog correction	<input type="checkbox"/> Vendor change	<input type="checkbox"/> To meet standards ( )
	<input type="checkbox"/> To facilitate assembly	<input checked="" type="checkbox"/> To improve reliability	
	<input type="checkbox"/> Part standardization	<input type="checkbox"/> Other	

The quantity of the following has been increased by one to further minimize noise from the duplex mechanism.

## Mainframe (H556/H557)

Part number	Description	Q'ty	Int	Page	Index	Note
B0441139	Damping Insulation	2→3	-	<b>27</b>	36	

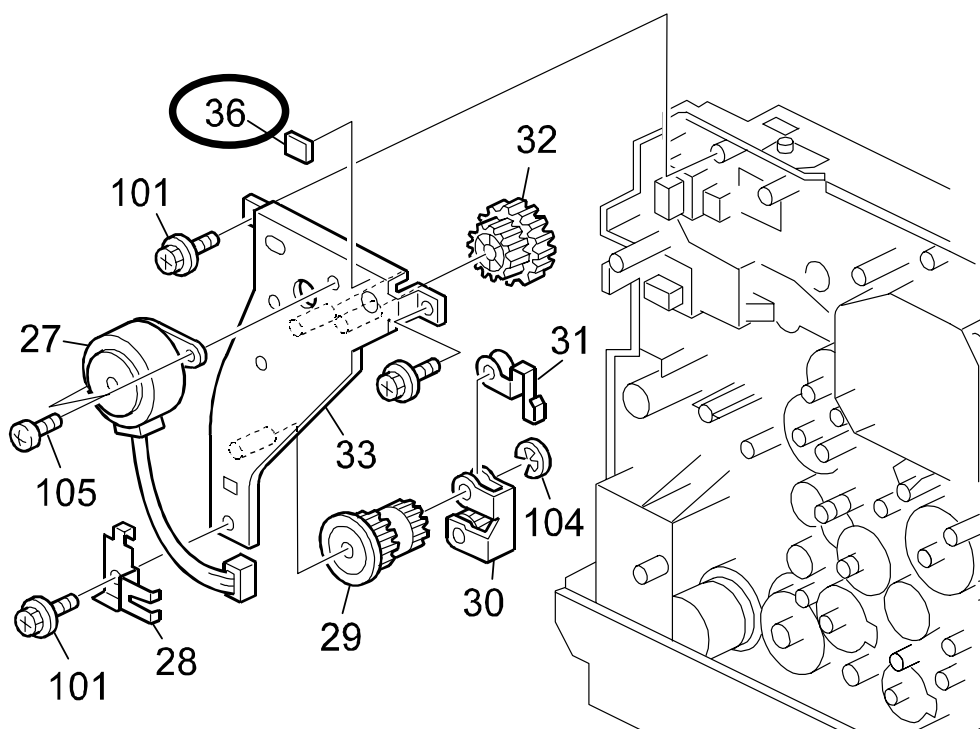

Model: Model S-F2		Date: 20-Mar-03	No.: MH556011
Modified Article: Parts Catalog Corrections		Prepared by: M. Mano	
From: Technical Services Sec. Service Planning Dept.			
Reason for Modification:	<input checked="" type="checkbox"/> Parts catalog correction <input type="checkbox"/> To facilitate assembly <input type="checkbox"/> Part standardization	<input type="checkbox"/> Vendor change <input type="checkbox"/> To improve reliability <input type="checkbox"/> Other	<input type="checkbox"/> To meet standards (       )

To facilitate assembly, the following has been changed.

**Mainframe (H556/H557)**

Old part number	New part number	Description	Q'ty	Int	Page	Index	Note
B0445218	H5555105	Harness - Paper End Sensor	1	X/O	9	21	

Model: Model S-F2		Date: 25-Mar-03	No.: MH556012
Modified Article: FCU Part Number Change		Prepared by: M. Mano	
From: Technical Services Sec. Service Planning Dept.			
Reason for Modification:	<input type="checkbox"/> Parts catalog correction <input type="checkbox"/> To facilitate assembly <input type="checkbox"/> Part standardization	<input type="checkbox"/> Vendor change <input checked="" type="checkbox"/> To improve reliability <input type="checkbox"/> Other	<input type="checkbox"/> To meet standards (      )

The FCU Board has been changed to further improve its insulation, and the Insulation Sheet was deleted, as this part is no longer necessary.

## Mainframe (H556/H557)

Old part number	New part number	Description	Q'ty	Int	Page	Index	Note
H5566102	H5566104	FCU Board (120V)	1	X/O	29	14	
H5566103	H5566105	FCU Board (230V)	1	X/O	29	14	
H5565874	-	Insulation Sheet	1→0	-	29	32	

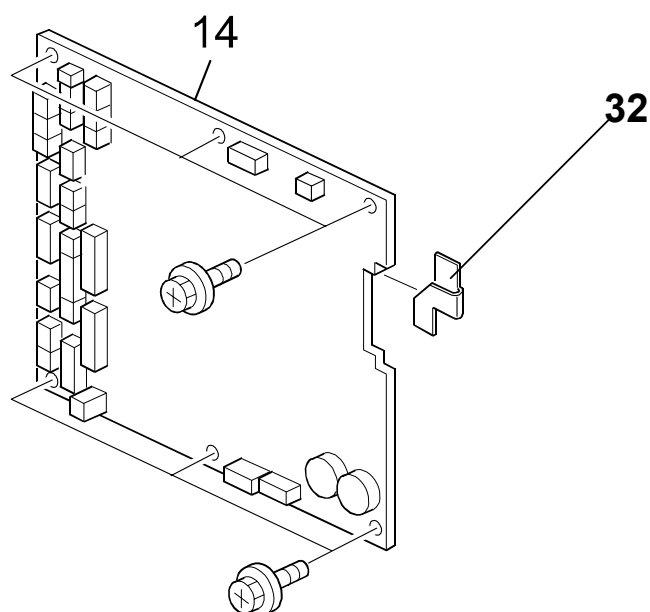

Model: Model S-F2		Date: 25-Mar-03	No.: MH556013
Modified Article: R1 Roller		Prepared by: M. Mano	
From: Technical Services Sec. Service Planning Dept.			
Reason for Modification:	<input type="checkbox"/> Parts catalog correction <input checked="" type="checkbox"/> To facilitate assembly <input type="checkbox"/> Part standardization	<input type="checkbox"/> Vendor change <input type="checkbox"/> To improve reliability <input type="checkbox"/> Other	<input type="checkbox"/> To meet standards (       )

The following has been changed to facilitate installation of the R1 Roller in the field.

## Mainframe (H556/H557)

Old part number	New part number	Description	Q'ty	Int	Page	Index	Note
H5561257	H5561316	R1 Roller	1	X/O	19	2	
H5561215	-	Spacer	1→0	-	19	36	

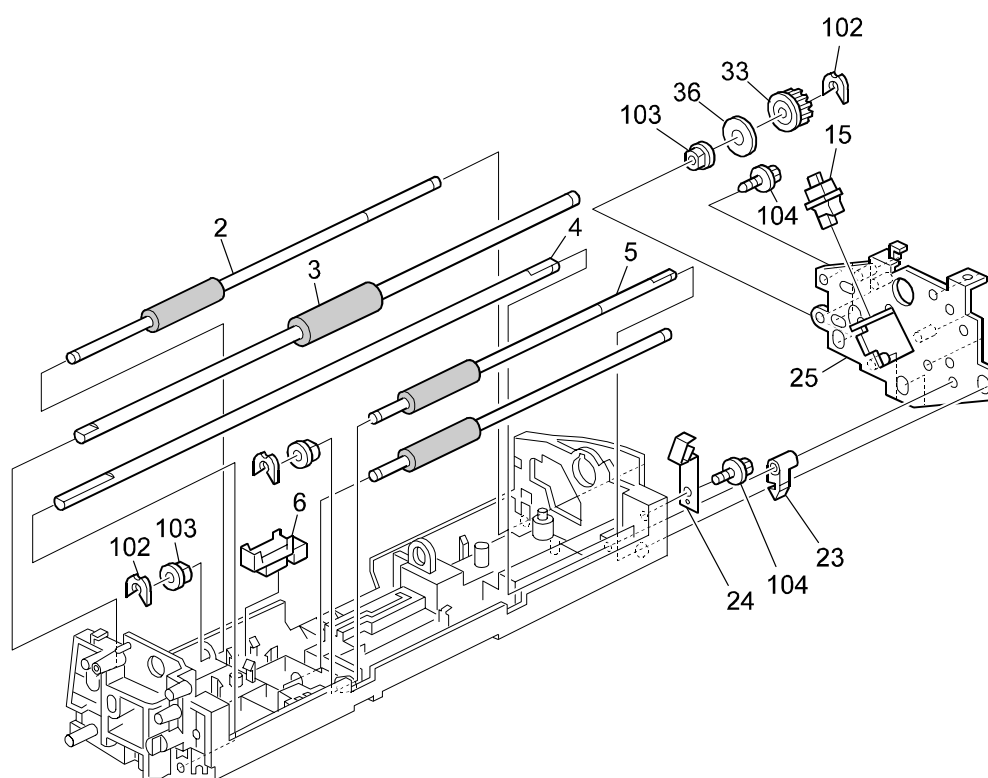

Model: Model S-F2		Date: 9-May-03	No.: MH556014
Modified Article: Contact Image Sensor Assembly		Prepared by: M. Mano	
From: 1st Tech. Support Sec. Service Support Dept.			
Reason for Modification:	<input type="checkbox"/> Parts catalog correction <input checked="" type="checkbox"/> To facilitate assembly <input type="checkbox"/> Part standardization	<input type="checkbox"/> Vendor change <input type="checkbox"/> To improve reliability <input type="checkbox"/> Other	<input type="checkbox"/> To meet standards (       )

The following has been changed to facilitate assembly.

**Mainframe (H556/H557)**

Old part number	New part number	Description	Q'ty	Int	Page	Index	Note
H5561013	H5561014	Contact Image Sensor Ass'y	1	X/O	15	16	

Model: Model S-F2		Date: 12-May-03	No.: MH556015
Modified Article: Parts Catalog Corrections		Prepared by: M. Mano	
From: 1st Tech. Support Sec. Service Support Dept.			
Reason for Modification:	<input checked="" type="checkbox"/> Parts catalog correction <input type="checkbox"/> To facilitate assembly <input type="checkbox"/> Part standardization	<input type="checkbox"/> Vendor change <input type="checkbox"/> To improve reliability <input type="checkbox"/> Other	<input type="checkbox"/> To meet standards (       )

The following have been changed to make the opening/closing action of the covers more smooth.

**Mainframe (H556/H557)**

Old part number	New part number	Description	Q'ty	Int	Page	Index	Note
H5561321	H5561323	ADF Rear Cover (NA/Asia)	1	X/O	15	11	
H5561322	H5561324	ADF Rear Cover (EU)	1	X/O	15	11	

Model: Model S-F2		Date: 25-Jun-03	No.: MH556016
Modified Article: Parts Catalog Corrections		Prepared by: M. Mano	
From: 1st Tech. Support Sec. Service Support Dept.			
Reason for Modification:	<input type="checkbox"/> Parts catalog correction <input type="checkbox"/> To facilitate assembly <input type="checkbox"/> Part standardization	<input type="checkbox"/> Vendor change <input checked="" type="checkbox"/> To improve reliability <input type="checkbox"/> Other	<input type="checkbox"/> To meet standards (       )

The following have been changed to improve the performance of the Stamp function.

**Mainframe (H556/H557)**

Old part number	New part number	Description	Q'ty	Int	Page	Index	Note
H5561113	H5561153	Scanner Base	1	X/O	15	15	
H5561115	H5561154	Stamp Cover	1	X/O	15	13	



Model: Model S-F2		Date: 30-Jul-03	No.: MH556017
Modified Article: Parts Catalog Corrections		Prepared by: M. Mano	
From: 1st Tech. Support Sec. Service Support Dept.			
Reason for Modification:	<input type="checkbox"/> Parts catalog correction <input type="checkbox"/> To facilitate assembly <input type="checkbox"/> Part standardization	<input type="checkbox"/> Vendor change <input checked="" type="checkbox"/> To improve reliability <input type="checkbox"/> Other	<input type="checkbox"/> To meet standards (       )

The FCU board has been modified to further ensure proper operational performance.

**Mainframe (H556/H557)**

Old part number	New part number	Description	Q'ty	Int	Page	Index	Note
H5566104	H5566106	FCU Board (120V)	1	X/O	29	14	
H5566105	H5566107	FCU Board (230V)	1	X/O	29	14	

Model: Model S-F2		Date: 2-Aug-04	No.: MH556018
Modified Article: Fusing Unit		Prepared by: A. Ishiyama	
From: 1st Tech. Support Sec. Service Support Dept.			
Reason for Modification:	<input type="checkbox"/> Parts catalog correction <input type="checkbox"/> To facilitate assembly <input type="checkbox"/> Part standardization	<input type="checkbox"/> Vendor change <input type="checkbox"/> To improve reliability <input checked="" type="checkbox"/> Other (To Facilitate servicing in the field)	<input type="checkbox"/> To meet standards (       )
Modification Schedule:			

The fusing unit has been registered as a service part to facilitate servicing in the field.

Old part number	New part number	Description	Q'ty	Int	Page	Index	Note
-	H5562117	Fusing Unit – 120V	0→1	-	25	*	
-	H5562127	Fusing Unit – 230V	0→1	-	25	*	

Model: Model S-F2 USA and Taiwan Models		Date: 20-Oct-04	No.: MH556019
Modified Article: Power Supply Cord – 120V		Prepared by: A. Ishiyama	
From: 1st Tech. Support Sec. Service Support Dept.			
Reason for Modification:	<input type="checkbox"/> Parts catalog correction <input type="checkbox"/> To facilitate assembly <input type="checkbox"/> Part standardization	<input type="checkbox"/> Vendor change <input checked="" type="checkbox"/> To improve reliability <input type="checkbox"/> Other (To Facilitate servicing in the field)	<input type="checkbox"/> To meet standards ( )
Modification Schedule:	From November '04 production		

**This bulletin is for the following models only:**

- Model S-F2 NA model (H556/H557-17)
- Model S-F1/S-F2 Taiwan models (H555/H556-19)

Old part number	New part number	Description	Q'ty	Int	Page	Index	Note
H5565006	H5565008	Power Supply Cord – 120V	1→1	X/O	29	13	1
H5555014	H5555002	Power Supply Cord : Taiwan	1→1	X/O	29	13	2

**Note:**

1. For NA models
2. For Taiwan models

**Change:** Changed the wiring of the power supply cord.

**Reason:** The hot and neutral wires were reversed.

**NOTE:** This will not cause any kind of safety issue (see RTB #RH556014 for details).



Model: Model S-F2		Date: 16-Dec-04	No.: MH556020
Modified Article: Polygon Scanner Motor		Prepared by: M. Ishihara	
From: 1st Tech. Support Sec. Service Support Dept.			
Reason for Modification:	<input type="checkbox"/> Parts catalog correction <input type="checkbox"/> To facilitate assembly <input checked="" type="checkbox"/> Part standardization	<input type="checkbox"/> Vendor change <input type="checkbox"/> To improve reliability <input type="checkbox"/> Other ()	<input type="checkbox"/> To meet standards ( )
Modification Schedule:			

**Change/Reason:** Parts standardization with the Stella-C2.

**Note:**

- 1) The thickness of the new rotation disc is 2mm (old: 3mm).
- 2) The new motor makes less noise than the old motor.
- 3) This parts standardization change was also made on the Stella-C1/F1.

Old part number	New part number	Description	Q'ty	Int	Page	Index	Note
AX060227	AX060284	Polygon Scanner Motor	1-1	O/O	31	5	



Model: Model S-F2 Taiwan Models		Date: 17-Dec-04	No.: MH556021
Modified Article: Operation Panel – Taiwan		Prepared by: A. Ishiyama	
From: 1st Tech. Support Sec. Service Support Dept.			
Reason for Modification:	<input type="checkbox"/> Parts catalog correction <input type="checkbox"/> To facilitate assembly <input checked="" type="checkbox"/> Part standardization	<input type="checkbox"/> Vendor change <input type="checkbox"/> To improve reliability <input type="checkbox"/> Other ()	<input type="checkbox"/> To meet standards (        )
Modification Schedule:	After the old parts have become out of stock.		

**Note: This bulletin is for the following models only.**

Model S-F2 Taiwan model (H556-19)

Old part number	New part number	Description	Q'ty	Int	Page	Index	Note
H5563647	H5563694	Keytop – 10 key	1→1	O/O	5	5	*

**\*Note:** For the Taiwan model only.

**Change:** The color of the ten keypad.

**Reason:** Parts standardization with the next model (Model S-F2.5).

Model: Model S-F2		Date: 17-Dec-04	No.: MH556022
Modified Article: ADF Upper Cover		Prepared by: A. Ishiyama	
From: 1st Tech. Support Sec. Service Support Dept.			
Reason for Modification:	<input type="checkbox"/> Parts catalog correction <input type="checkbox"/> To facilitate assembly <input checked="" type="checkbox"/> Part standardization	<input type="checkbox"/> Vendor change <input type="checkbox"/> To improve reliability <input type="checkbox"/> Other ()	<input type="checkbox"/> To meet standards (      )
Modification Schedule:	After the old parts have become out of stock.		

**Note: This bulletin is for the following models only.**

Model S-F2/S-F2L (H556-1x, 2x/H557-1x, 2x)

Old part number	New part number	Description	Q'ty	Int	Page	Index	Note
H5561252	H5571252	ADF Upper Cover	1→1	O/O	15	1	

**Change:** The color of the part.

**Reason:** Parts standardization with the next model (Model S-F2.5/F2.5L).

Model: Model S-F2		Date: 17-Dec-04	No.: MH556023
Modified Article: Front Door		Prepared by: A. Ishiyama	
From: 1st Tech. Support Sec. Service Support Dept.			
Reason for Modification:	<input type="checkbox"/> Parts catalog correction <input type="checkbox"/> To facilitate assembly <input checked="" type="checkbox"/> Part standardization	<input type="checkbox"/> Vendor change <input type="checkbox"/> To improve reliability <input type="checkbox"/> Other ()	<input type="checkbox"/> To meet standards (       )
Modification Schedule:	After the old parts have become out of stock.		

**Note: This bulletin is for the following models only.**

Model S-F1/S-F2/S-F2L (H555-1x,2x/H556-1x, 2x/H557-1x, 2x)

Old part number	New part number	Description	Q'ty	Int	Page	Index	Note
H5554152	H5554180	Front Door	1→1	O/O	3	5	

**Change:** A different tool is used to make the part.

**Reason:** Parts standardization with the next model (Model S-F1.5/S-F2.5/F2.5L).

Model: Model S-F2		Date: 17-Dec-04	No.: MH556024
Modified Article: Reduction Gear in ADF		Prepared by: A. Ishiyama	
From: 1st Tech. Support Sec. Service Support Dept.			
Reason for Modification:	<input type="checkbox"/> Parts catalog correction <input type="checkbox"/> To facilitate assembly <input checked="" type="checkbox"/> Part standardization	<input type="checkbox"/> Vendor change <input type="checkbox"/> To improve reliability <input type="checkbox"/> Other ()	<input type="checkbox"/> To meet standards (       )
Modification Schedule:	After the old parts have become out of stock.		

**Note: This bulletin is for the following models only.**

Model S-F2/S-F2L (H556-1x, 2x/H557-1x, 2x)

Old part number	New part number	Description	Q'ty	Int	Page	Index	Note
H5561314	AB017689	Gear – 16/44Z	1→1	O/O	19	21	

**Change:** The length of the gear flange was decreased by 1.5mm, and the length of the pulley was increased by 1.5mm.

**Reason:** Parts standardization with the next model (S-C2).

**Note:** This new part helps to ensure the correct distance between the gear flange and timing belt.



Reissued: 28-Dec-04

Model: Model S-F2/F2.5	Date: 17-Dec-04	No.: MH556025a
------------------------	-----------------	----------------

## MB Correction

The items in bold italics have been corrected or added.

Modified Article: ADF Base		Prepared by: A. Ishiyama	
From: 1st Tech. Support Sec. Service Support Dept.			
Reason for Modification:	<input checked="" type="checkbox"/> Parts catalog correction	<input type="checkbox"/> Vendor change	<input type="checkbox"/> To meet standards ( )
	<input type="checkbox"/> To facilitate assembly	<input type="checkbox"/> To improve reliability	
	<input type="checkbox"/> Part standardization	<input type="checkbox"/> Other ( )	
Modification Schedule:			

**Note:** This bulletin is for the following models only.

***Model S-F2/F2.5 (H556, H557)***

Old part number	New part number	Description	Q'ty	Int	Page	Index	Note
	H5561251	Base	0→1	-/-	19	36	

**Change:** This part was added.

**Reason:** It was missing from the Parts Catalog.

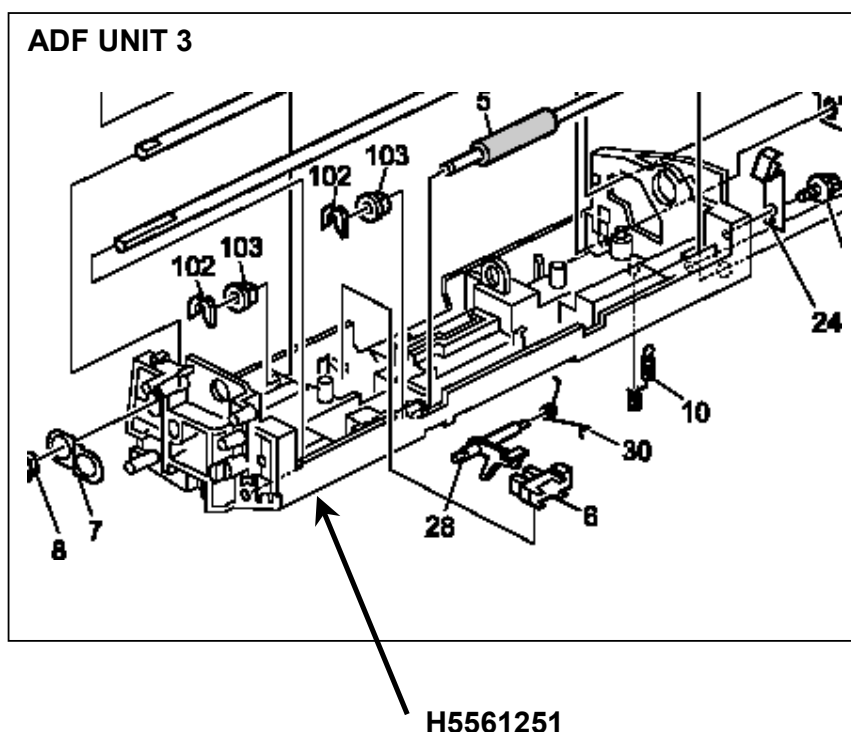

Model: Model S-F2/F2.5		Date: 6-Jun-05	No.: MH556026
Modified Article: ADF Rear Cover		Prepared by: A. Ishiyama	
From: 1st Tech. Support Sec. Service Support Dept.			
Reason for Modification:	<input checked="" type="checkbox"/> Parts catalog correction <input type="checkbox"/> To facilitate assembly <input type="checkbox"/> Part standardization	<input type="checkbox"/> Vendor change <input type="checkbox"/> To improve reliability <input type="checkbox"/> Other ()	<input type="checkbox"/> To meet standards ( )
Modification Schedule:			

**Note:** This MB is for **Model S-F2/F2.5 (H556, H557) only.**

Incorrect part number	Correct part number	Description	Q'ty	Int	Page	Index	Note
H5561307	H5561311	Screw Cap	1→1	-/-	15	28	

**Change/Reason:** The P/N and illustration for this part were corrected.

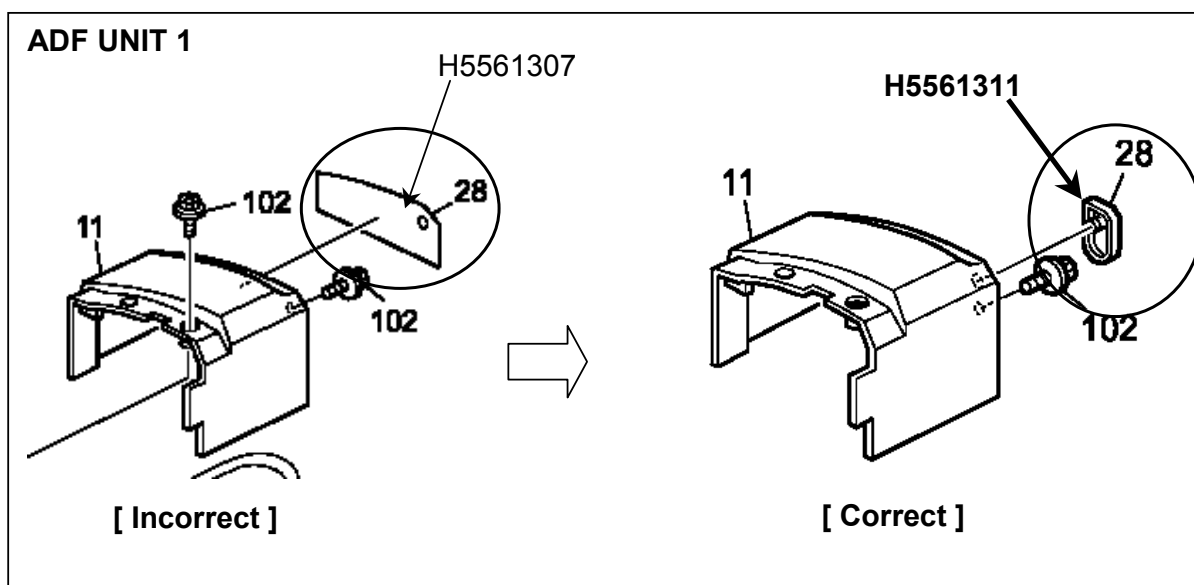

Model: Model S-F2.5		Date: 12-Apr-06	No.: MH556027
Modified Article: Parts Catalog Correction		Prepared by: T. Shintani	
From: 1st Tech. Support Sec. Service Support Dept.			
Reason for Modification:	<input checked="" type="checkbox"/> Parts catalog correction <input type="checkbox"/> Vendor change <input type="checkbox"/> Other <input type="checkbox"/> To facilitate assembly <input type="checkbox"/> To improve reliability <input type="checkbox"/> To meet standards <input type="checkbox"/> Part standardization <input type="checkbox"/> Product Safety    (      )		

OLD Part Number	NEW Part Number	Description	Q'ty	Int	Page	Index	Note
B0445790	AZ320162	POWER PACK:BCT:CL	1	○ / ○	29	2	-
H5555000	AZ230205	POWER SUPPLY UNIT:S-F1.5/2.5:200V	1	○ / ○	29	17	-
H5565000			1	○ / ○	29	17	
H5565049	AZ230204	POWER SUPPLY UNIT:S-F1.5/2.5:100V	1	○ / ○	29	17	-

**Change:** The materials used for these parts were changed.

**Reason:** To conform to the requirements of the RoHS Directive.

Model:S-F2 and S-F2.5		Date: 22-Sep-06	No.: MH556028
Modified Article: PCB		Prepared by: Y.Murata	
From: 1st Tech. Support Sec. Service Support Dept.			
Reason for Modification:	<input type="checkbox"/> Parts catalog correction <input type="checkbox"/> Vendor change <input type="checkbox"/> Other <input type="checkbox"/> To facilitate assembly <input type="checkbox"/> To improve reliability <input checked="" type="checkbox"/> To meet standards (RoHs compliant) <input type="checkbox"/> Part standardization <input type="checkbox"/> Product Safety		

**For S-F2 and S-F2.5**

Old part number	New part number	Description	Q'ty	Int	Page	Index	Note
H5566030	<b>H5566031</b>	PCB:Operation Sub-Unit:Ass'y	1	X/O	5	10	

**Change:** Material of this part has changed.

**Reason:** To comply with RoHs.

Model:S-F2 and S-F2.5		Date: 29-Sep-06	No.: MH556029
Modified Article: Speaker:Ass'y		Prepared by: Y.Murata	
From: 1st Tech. Support Sec. Service Support Dept.			
Reason for Modification:	<input type="checkbox"/> Parts catalog correction <input type="checkbox"/> Vendor change <input type="checkbox"/> Other <input type="checkbox"/> To facilitate assembly <input type="checkbox"/> To improve reliability <input checked="" type="checkbox"/> To meet standards (RoHs compliant) <input type="checkbox"/> Part standardization <input type="checkbox"/> Product Safety		

Old part number	New part number	Description	Q'ty	Int	Page	Index	Note
H5555055	<b>H5555058</b>	Speaker:Ass'y	1	X/O	3	3	

**Change:** The material for this part has changed.

**Reason:** To comply with the RoHs Directive.

Model:S-F2.5		Date: 3-Oct-06	No.: MH556030
Modified Article: DECAL -WEEE		Prepared by: Y.Murata	
From: 1st Tech. Support Sec. Service Support Dept.			
Reason for Modification:	<input type="checkbox"/> Parts catalog correction <input type="checkbox"/> Vendor change <input type="checkbox"/> Other <input type="checkbox"/> To facilitate assembly <input type="checkbox"/> To improve reliability <input checked="" type="checkbox"/> To meet standards (WEEE) <input type="checkbox"/> Part standardization <input type="checkbox"/> Product Safety		

Part Number	Description	Q'ty	Int	Page	Index	Note
B1217450	DECAL-WEEE	1	-	3	32	

**Change:** The part in the table was added.

**Reason:** To display the WEEE marking, which is a new requirement in the EU field.

Model:S-F2 and S-F2.6		Date: 31-Jul-07	No.: MH556031
Modified Article: Harness – Option Paper Feed Unit		Prepared by: T. Shintani	
From: 1st Tech. Support Sec. Service Support Dept.			
Reason for Modification:	<input checked="" type="checkbox"/> Parts catalog correction	<input type="checkbox"/> Vendor change	<input type="checkbox"/> Other
	<input type="checkbox"/> To facilitate assembly	<input type="checkbox"/> To improve reliability	<input type="checkbox"/> To meet standards (RoHs compliant)
	<input type="checkbox"/> Part standardization	<input type="checkbox"/> Product Safety	

Part Number	Description	Q'ty	Page	Index	Note
H5565241	HARNESS:INTERFACE:LOWER:PALM:ASS'Y	1			

**Change/Reason:** This part was missing from the Parts Catalog.

**Note:** This harness is used to connect the two Paper Feed Units, as shown below.

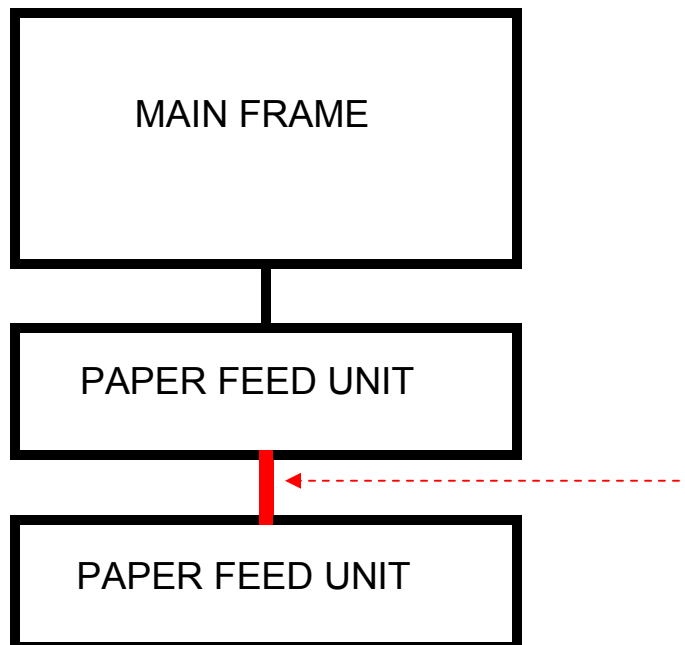

Model: Model S-F2.6		Date: 2-Aug-07	No.: MH556032
Modified Article: SHAFT - PRESSURE		Prepared by: T. Shintani	
From: 1st Tech. Support Sec. Service Support Dept.			
Reason for Modification:	<input checked="" type="checkbox"/> Parts catalog correction <input type="checkbox"/> To facilitate assembly <input type="checkbox"/> Part standardization	<input type="checkbox"/> Vendor change <input type="checkbox"/> To improve reliability <input type="checkbox"/> Other	<input type="checkbox"/> To meet standards (      )

**Mainframe (H556/H557)**

Old part number	New part number	Description	Q'ty	Int	Page	Index	Note
AA140807	<b>AA140903</b>	Shaft - Pressure	1	O / O	15	10	

**Change:** The materials used for these parts were changed.

**Reason:** To conform to the requirements of the RoHS Directive.



Model: Model S-F2		Date: 03-Sep-03	No.: MH556033
Modified Article: NCU Bracket		Prepared by: T. Shintani	
From: 1st Tech. Support Sec. Service Support Dept.			
Reason for Modification:	<input checked="" type="checkbox"/> Parts catalog correction <input type="checkbox"/> To facilitate assembly <input type="checkbox"/> Part standardization	<input type="checkbox"/> Vendor change <input type="checkbox"/> To improve reliability <input type="checkbox"/> Other	<input type="checkbox"/> To meet standards (      )

**Mainframe (H556/H557)**

Incorrect part number	Incorrect description	Correct part number	Correct description	Q'ty	Int	Pg.	Index	Note
H5565864	NICF Bracket			1	X/O	28	25	
		<b>H5565865</b>	<b>NCU Bracket</b>					

**Change/Reason:** The P/N and description listed in the Parts Catalog were corrected.

Model: Model S-F2		Date: 13-Feb-08	No.: MH556034
Modified Article: Part Catalog Correction		Prepared by: sT. Shintani	
From: 1st Tech. Support Sec. Service Support Dept.			
Reason for Modification:	<input checked="" type="checkbox"/> Parts catalog correction <input type="checkbox"/> To facilitate assembly <input type="checkbox"/> Part standardization	<input type="checkbox"/> Vendor change <input type="checkbox"/> To improve reliability <input type="checkbox"/> Other	<input type="checkbox"/> To meet standards (      )

**Mainframe (H556/H557)**
**1. Part numbers were changed from Model S-F2.5.**

Old part Number	New Part Number	Description	Q'ty	Page	Index	Note
H5554181	<b>H3104120</b>	Plate:Logotype:H555:Ric	1	3	33	
H5563667	<b>H5563614</b>	Dial Sheet - 35	1	5	24	
H5563668	<b>H5563615</b>	Dial Sheet - 45	1	5	25	
H5563669	<b>H5563616</b>	Dial Sheet - 55	1	5	26	
H5563672	<b>H5563617</b>	Dial Sheet - 40	1	5	27	
H5563673	<b>H5563618</b>	Dial Sheet - 50	1	5	28	
H5563674	<b>H5563619</b>	Dial Sheet - 60	1	5	29	
H5563675	<b>H5563624</b>	Dial Sheet - 65	1	5	30	
H5563676	<b>H5563625</b>	Dial Sheet - 75	1	5	31	
H5563677	<b>H5563626</b>	Dial Sheet - 85	1	5	32	
H5563678	<b>H5563627</b>	Dial Sheet - 70	1	5	33	
H5563679	<b>H5563628</b>	Dial Sheet - 80	1	5	34	
H5563680	<b>H5563629</b>	Dial Sheet - 90	1	5	35	
B0445208	<b>H5565208</b>	Harness-fusing-eu	1	29	28	
B0445209	<b>H5565209</b>	AC Harness - 120v	1	29	28	
H5566108	<b>H5566110</b>	PCB:Fcu-f2.5:Na:Ass'y	1	29	14	
H5566109	<b>H5566111</b>	PCB:Fcu-f2.5:Eu:Ass'y	1	29	14	
H5573603	<b>H5571404</b>	Operation Panel - Na : F2.5I	1	5	*	
H5573604	<b>H5571405</b>	Operation Panel - Eu : F2.5I	1	5	*	
H5573605	<b>H5571406</b>	Operation Panel - Asia : F2.5I	1	5	*	
H5574240	<b>H5574232</b>	Model Name Plate:H557:Ric	1	3	7	
H5574245	<b>H5574236</b>	Model Name Plate:H557:Inf	1	3	7	
H5574246	<b>H5574238</b>	Model Name Plate:H557:Rex	1	3	7	
H5574247	<b>H5574237</b>	Model Name Plate:H557:Nsa	1	3	7	
H5574248	<b>H5574239</b>	Model Name Plate:H557:Ges:Eu	1	3	7	
H5578400	<b>H5578200</b>	OPERATING INSTRUCTIONS:F2.6:H556-07:H557-07	1	51	13	
H5578409	<b>H5578209</b>	OPERATING INSTRUCTIONS:F2.6:BASIC:H557-49	1	51	13	
B0442709	<b>B2622709</b>	Ground Plate:Tray Bottom Plate	1	13	5	

**2. New parts were added from Model S-F1.5.**

New Part Number	Description	Q'ty	Page	Index	Note
<b>H5554182</b>	Plate:Logotype:Sav	1	3	33	

Model: Model S-F2		Date: 29-May-08	No.: MH556035
Modified Article: Part Catalog Correction		Prepared by: T. Shintani	
From: 1st Tech. Support Sec. Service Support Dept.			
Reason for Modification:	<input checked="" type="checkbox"/> Parts catalog correction <input type="checkbox"/> To facilitate assembly <input type="checkbox"/> Part standardization	<input type="checkbox"/> Vendor change <input type="checkbox"/> To improve reliability <input type="checkbox"/> Other	<input type="checkbox"/> To meet standards (      )

**The following parts were missing in the part catalog.**

NEW part Number	Description	Q'ty	Page	Index	Note
<b>H5566012</b>	OPIF Board : S-F2.6	1	33	1	
<b>H5566161</b>	JPEG Board : S-F2.6	1	33	2	
<b>H5566181</b>	NICF Board : S-F2.6	1	33	3	

Model: Model S-F2		Date: 3-Nov-08	No.: MH556036
Modified Article: Part Catalog Correction		Prepared by: M. Ishihara	
From: 1st Tech. Support Sec. Service Support Dept.			
Reason for Modification:	<input checked="" type="checkbox"/> Parts catalog correction <input type="checkbox"/> To facilitate assembly <input type="checkbox"/> Part standardization	<input type="checkbox"/> Vendor change <input type="checkbox"/> To improve reliability <input type="checkbox"/> Other	<input type="checkbox"/> To meet standards (      )

**Mainframe (H556/H557)**
**Change:** Part number correction

Incorrect Part Number	Correct Part Number	Description	Q'ty	Page	Index	Note
H5563621	<b>H5563620</b>	Exchange Plate: Dial: Left: Sub-ass'y	1	5	11	
H5563623	<b>H5563622</b>	Exchange Plate: Dial: Right: Sub-ass'y	1	5	12	

Model: Model S-F2		Date: 6-Nov-08	No.: MH556037
Modified Article: Part Catalog Correction		Prepared by: T.Shintani	
From: 1st Tech. Support Sec. Service Support Dept.			
Reason for Modification:	<input checked="" type="checkbox"/> Parts catalog correction <input type="checkbox"/> To facilitate assembly <input type="checkbox"/> Part standardization	<input type="checkbox"/> Vendor change <input type="checkbox"/> To improve reliability <input type="checkbox"/> Other	<input type="checkbox"/> To meet standards (      )

**Mainframe (H556/H557)**
**Change:** Part number correction

Incorrect Part Number	Correct Part Number	Description	Q'ty	Page	Index	Note
14030950	<b>14031500</b>	PHOTOCOUPLER:TLP627-2	1	49	112	-



Part Change Information List





Date: March 18, 2009

Model	Code	PCIL Number	PCIL Correction	Old part number	New part number	Description	Old Q'ty	New Q'ty	Int	3DPC	Page	Index	Set	Set Int	RTB	Note	Ref Number
Model S-F2	H556	200903		AX060284	AX060342	POLYGON SCANNERMOTOR-DC24V	1	1	X/O		21	5					V0803241
Model S-F2	H557	200903		AX060284	AX060342	POLYGON SCANNERMOTOR-DC24V	1	1	X/O		21	5					V0803241
Model S-F2	H557	200903		AX060339	AX060342	POLYGON SCANNERMOTOR-DC24V	1	1	X/O		21	5					V0803241



Part Change Information List

Date: April 30, 2009

Model	Code	PCIL Number	PCIL Correction	Old part number	New part number	Description	Old Q'ty	New Q'ty	Int	3DPC	Page	Index	Set	Set Int	RTB	Note	Ref Number
Model S-F2	H556	200904			H5563620	EXCHANGE PLATE:DIAL:LEFT:SUB-ASS'Y	0	1			5	39			Y		V0804163
Model S-F2	H557	200904			H5563620	EXCHANGE PLATE:DIAL:LEFT:SUB-ASS'Y	0	1			5	39			Y		V0804163
Model S-F2	H556	200904			H5563622	EXCHANGE PLATE:DIAL:RIGHT:SUB-ASS'Y	0	1			5	39			Y		V0804163
Model S-F2	H557	200904			H5563622	EXCHANGE PLATE:DIAL:RIGHT:SUB-ASS'Y	0	1			5	39			Y		V0804163
Model S-F2	H556	200904		B0441068	D0671068	SHEET:BLOCK LIGHT:DISCHARGE LAMP	1	1	O/O			6					V0804747
Model S-F2	H557	200904		B0441068	D0671068	SHEET:BLOCK LIGHT:DISCHARGE LAMP	1	1	O/O			6					V0804747
Model S-F2	H556	200904		B0444165	D0674165	DISCHARGE BRUSH:EXIT	1	1	O/O			1					V0804747
Model S-F2	H557	200904		B0444165	D0674165	DISCHARGE BRUSH:EXIT	1	1	O/O			1					V0804747
Model S-F2	H556	200904		B0442710	D0672710	FRICTION PAD:ADHESION	1	1	O/O		13	13					V0900680
Model S-F2	H557	200904		B0442710	D0672710	FRICTION PAD:ADHESION	1	1	O/O		13	13					V0900680



## Part Change Information List

Date: June 30, 2009

Model	Code	PCIL Nr.	PCIL Correction	Old part number	New part number	Description	Old Q'ty	New Q'ty	Int	3DPC	Page	Index	Set	Set Int	RTB	Note	Ref. Nr.	ECN Nr.
S-F2	H557	200906		B2622510	D0672510	PAPER TRAY UNIT:EU	1	1	O/O		13	*					V0901249	
S-F2	H556	200906		B0445235	D0675235	GROUND WIRE:CASSETTE	3	3	O/O		31	3					V0901372	9041099
S-F2	H557	200906		B0445235	D0675235	GROUND WIRE:CASSETTE	3	3	O/O		31	3					V0901372	9041099





Part Change Information List

Date: August 31, 2009

Model	Code	PCIL Nr.	PCIL Correction	Old part number	New part number	Description	Old Q'ty	New Q'ty	Int	3DPC	Page	Index	Set	Set Int	RTB	Note	Ref. Nr.	ECN Nr.
S-F2	H556	200908		14030598	14030620	PHOTO COUPLER - PS2501-2	1	0	O/O		47	108					V0901886	9070389
S-F2	H557	200908		14030598	14030620	PHOTO COUPLER - PS2501-2	1	0	O/O		47	108					V0901886	9070389



Part Change Information List

Date: September 30, 2009

Model	Code	PCIL Nr.	PCIL Correction	Old part number	New part number	Description	Old Q'ty	New Q'ty	Int	3DPC	Page	Index	Set	Set Int	RTB	Note	Ref. Nr.	ECN Nr.
S-F2	H556	200909		B0445214	D0675214	HARNESS:DENSITY SENSOR	1	1	O/O		11	16					V0901372	9041099
S-F2	H557	200909		B0445214	D0675214	HARNESS:DENSITY SENSOR	1	1	O/O		11	16					V0901372	9041099
S-F2	H556	200909		B0445223	D0675223	HARNESS:PAPER FEED TABLE:CONNECTING	1	1	O/O		29	15					V0901372	9041099
S-F2	H557	200909		B0445223	D0675223	HARNESS:PAPER FEED TABLE:CONNECTING	1	1	O/O		29	15					V0901372	9041099



Part Change Information List

Date: January 29, 2010

Model	Code	PCIL Nr.	PCIL Correction	Old part number	New part number	Description	Old Q'ty	New Q'ty	Int	3DPC	Page	Index	Set	Set Int	RTB	Note	Ref. Nr.	ECN Nr.
S-F2	H556	201001		H5561131	H5561112	SHAFT CONTACT POINT	2	2	O/O		15	12					V0902508	
S-F2	H557	201001		H5561131	H5561112	SHAFT CONTACT POINT	2	2	O/O		15	12					V0902508	



Part Change Information List

Date: February 26, 2010

Model	Code	PCIL Nr.	PCIL Correction	Old part number	New part number	Description	Old Q'ty	New Q'ty	Int	3DPC	Page	Index	Set	Set Int	RTB	Note	Ref. Nr.	ECN Nr.
S-F2	H556	201002		B2622511	D0672511	PAPER TRAY UNIT:NA	1	1	O/O		13	*					V0902210	
S-F2	H557	201002		B2622511	D0672511	PAPER TRAY UNIT:NA	1	1	O/O		13	*					V0902210	
S-F2	H556	201002		B0444831	H5561056	ADF Pressure Plate	1	1	X/O		17	25						



Part Change Information List

Date: May 31, 2010

Model	Code	PCIL Nr.	PCIL Correction	Old part number	New part number	Description	Old Q'ty	New Q'ty	Int	3DPC	Page	Index	Set	Set Int	RTB	Note	Ref. Nr.	ECN Nr.
S-F2	H556	201005		B0444165	D0674165	DISCHARGE BRUSH:EXIT	1	1	O/O		25	1					V1000294	
S-F2	H557	201005		B0444165	D0674165	DISCHARGE BRUSH:EXIT	1	1	O/O		25	1					V1000294	



# Part Change Information List

Date: Jul 30, 2010

Model	Code	PCIL Nr.	PCIL Correction	Old part number	New part number	Description	Old Q'ty	New Q'ty	Int	3DPC	Page	Index	Set	Set Int	RTB	Note	Ref. Nr.	ECN Nr.
S-F2	H557	201007			11071186	FUSE:FIH 6.3A(EM)	0	1			29	105			RH556023		V1000676	



## Part Change Information List

Date: January 31, 2011

Model	Code	PCIL Nr.	PCIL Correction	Old part number	New part number	Description	Old Q'ty	New Q'ty	Int	3DPC	Page	Index	Set	Set Int	RTB	Note	Ref. Nr.	ECN Nr.
S-F2	H556	201101		H5211350	H3101360	PAD:PICKUP	1	1	O/O		17	11					V1002156	
S-F2	H557	201101		H5211350	H3101360	PAD:PICKUP	1	1	O/O		17	11					V1002156	



Part Change Information List

Date: May 31, 2011

Model	Code	PCIL Nr.	PCIL Correction	Old part number	New part number	Description	Old Q'ty	New Q'ty	Int	3DPC	Page	Index	Set	Set Int	RTB	Note	Ref. Nr.	ECN Nr.
S-F2	H556	201105		B0442710	D0672710	FRICTION PAD	1	1	O/O		13	13					V0900680	





## Part Change Information List

Date: January 31, 2012

Model	Code	PCIL Nr.	PCIL Correction	Old part number	New part number	Description	Old Q'ty	New Q'ty	Int	3DPC	Page	Index	Set	Set Int	RTB	Note	Ref. Nr.	ECN Nr.
S-F2	H556	201201		11027604	11035377	CONNECTOR:MJ-62J-RD315	2	2	O/O		47	102					V1102576	11091329
S-F2	H557	201201		11027604	11035377	CONNECTOR:MJ-62J-RD315	2	2	O/O		47	102					V1102576	11091329



Part Change Information List

Date: June 29, 2012

Model	Code	PCIL Nr.	PCIL Correction	Old part number	New part number	Description	Old Q'ty	New Q'ty	Int	3DPC	Page	Index	Set	Set Int	RTB	Note	Ref. Nr.	ECN Nr.
S-F2	H556	201206		H5564061	H5564062	REAR RIGHT COVER	1	1	O/O		3	19					V1100606	
S-F2	H557	201206		H5564061	H5564062	REAR RIGHT COVER	1	1	O/O		3	19					V1100606	



## Part Change Information List

Date: July 30, 2013

Model	Code	PCIL Number	PCIL Correction	Old part number	New part number	Description	Old Q'ty	New Q'ty	Int	3DPC	Page	Index	Set	Set Int	RTB	Note	Ref Number	ECN Number
S-F2	H556	201307		H5554163	H5554162	BY-PASS FEED COVER - EU	1	1	O/O		7	14					V1301344	
S-F2	H557	201307		H5554163	H5554162	BY-PASS FEED COVER - EU	1	1	O/O		7	14					V1301344	



Part Change Information List

Date: December 27, 2013

Model	Code	PCIL Number	PCIL Correction	Old part number	New part number	Description	Old Q'ty	New Q'ty	Int	3DPC	Page	Index	Set	Set Int	RTB	Note	Ref Number	ECN Number
S-F2	H556	201312		B0443802	D1273802	TRANSFER ROLLER:ASS'Y	1	1	O/O		11	8					V1301610	13040074
S-F2	H557	201312		B0443802	D1273802	TRANSFER ROLLER:ASS'Y	1	1	O/O		11	8					V1301610	13040074



Part Change Information List

Date: April 30, 2014

Model	Code	PCIL Number	PCIL Correction	Old part number	New part number	Description	Old Q'ty	New Q'ty	Int	3DPC	Page	Index	Set	Set Int	RTB	Note	Ref Number	ECN Number
S-F2/F2.5/F2.6/F2.6LF2.6	H556	201404		AX200234	AX200312	MAGNETIC CLUTCH	2	2	X/O		9	6						
S-F2/F2.5/F2.6/F2.6LF2.6	H556	201404		AX200234	AX200304	MAGNETIC CLUTCH	1	1	X/O		27	13						



Part Change Information List

Date: May 30, 2014

Model	Code	PCIL Number	PCIL Correction	Old part number	New part number	Description	Old Q'ty	New Q'ty	Int	3DPC	Page	Index	Set	Set Int	RTB	Note	Ref Number	ECN Number
S-F2	H556	201405		AX110093	AX110134	DC SOLENOID-SPRING CLUTCH	1	1	O/O		17	24					V1000090	
S-F2	H557	201405		AX110093	AX110134	DC SOLENOID-SPRING CLUTCH	1	1	O/O		17	24					V1000090	
S-F2	H556	201405		H5561316	H5561244	R1 ROLLER	1	1	O/O		19	2					V0803587	
S-F2	H557	201405		H5561316	H5561244	R1 ROLLER	1	1	O/O		19	2					V0803587	
S-F2	H556	201405		H5565000	AZ230225	POWER SUPPLY UNIT - 230V	1	1	O/O		29	17					V0901706	
S-F2	H557	201405		H5565000	AZ230225	POWER SUPPLY UNIT - 230V	1	1	O/O		29	17					V0901706	



Part Change Information List

Date: September 30, 2014

Model	Code	PCIL Number	PCIL Correction	Old part number	New part number	Description	Old Q'ty	New Q'ty	Int	3DPC	Page	Index	Set	Set Int	RTB	Note	Ref Number	ECN Number
S-F2	H556	201409		G0291982	G0291980	DECAL - LD	1	1	X/O		21	11					V1402526	14060659
S-F2	H557	201409		G0291982	G0291980	DECAL - LD	1	1	X/O		21	11					V1402526	14060659
S-F2	H556	201409		G0291982	G0291980	DECAL - LD	1	1	X/O		21	13					V1402526	14060659
S-F2	H557	201409		G0291982	G0291980	DECAL - LD	1	1	X/O		21	13					V1402526	14060659
S-F2	H556	201409		G0291982	G0291980	DECAL - LD	1	1	X/O		51	9					V1402526	14060659
S-F2	H557	201409		G0291982	G0291980	DECAL - LD	1	1	X/O		51	9					V1402526	14060659



Part Change Information List

Date: November 2, 2015

Model	Code	PCIL Number	PCIL Correction	Old part number	New part number	Description	Old Q'ty	New Q'ty	Int	3DPC	Page	Index	Set	Set Int	RTB	Note	Ref Number	ECN Number
S-F2	H556	201510		H5562117	H5562118	FUSING UNIT:NA:DUPLEX:ASS'Y	1	1	O/O	N	25	*			Y		V1502426	
S-F2	H557	201510		H5562117	H5562118	FUSING UNIT:NA:DUPLEX:ASS'Y	1	1	O/O	N	25	*			Y		V1502426	