

Reissued: 27-Jul-04

Model: Stella-C2	Date: 29-Jun-04	No.: MB129001a
------------------	-----------------	----------------

## MB Correction

The items in bold italics have been corrected or added.

Modified Article: Parts Catalog Correction		Prepared by: M. Ishihara	
From: 1 <sup>st</sup> Tech. Support Sec. Service Support Dept.			
Reason for Modification:	<input checked="" type="checkbox"/> Parts catalog correction	<input type="checkbox"/> Vendor change	<input type="checkbox"/> To meet standards ( )
	<input type="checkbox"/> To facilitate assembly	<input type="checkbox"/> To improve reliability	
	<input type="checkbox"/> Part standardization	<input type="checkbox"/> Other	

Please correct your Parts Catalogs as follows:

## Page 6

- Illustration Correction -

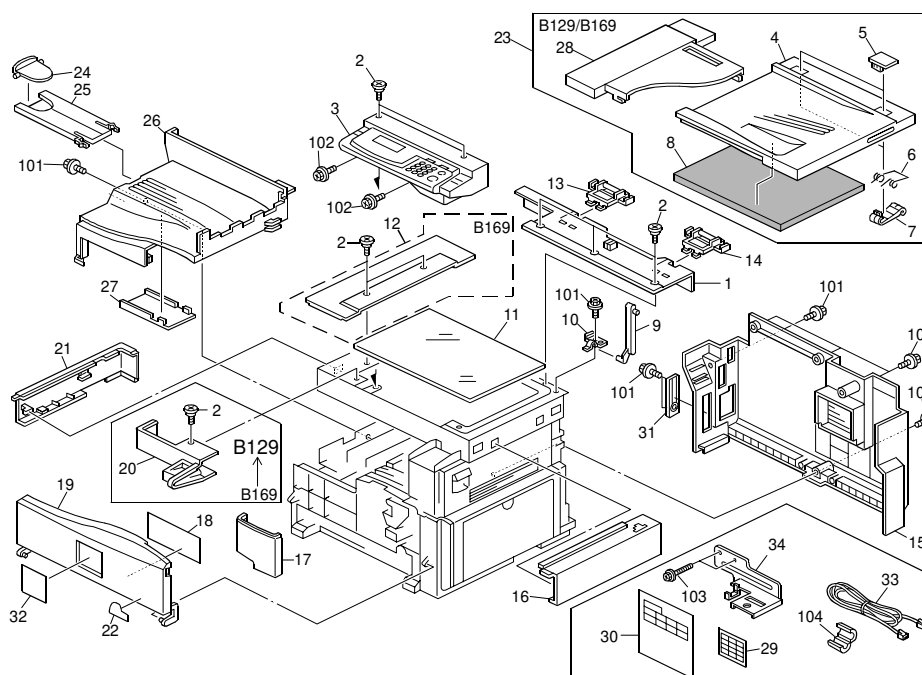

## Page 7

- Description Correction -

Part number	Incorrect description	Correct description	Q'ty	Index	Note
B1297508	Model Name Plate (B129 RIC TWN)	Model Name Plate – GES DSM415	1	32	
B1307508	Model Name Plate (B130 RIC TWN)	Model Name Plate – GES DSM415PF	1	32	
B1687508	Model Name Plate (B168 GES)	Model Name Plate – GES DSM415F	1	32	
B1687514	Model Name Plate (B168 GES)	Model Name Plate – REX DSM415F	1	32	

Reissued: 27-Jul-04

Model: Stella-C2	Date: 29-Jun-04	No.: MB129001a
------------------	-----------------	----------------

## Page 18

- Illustration Correction -

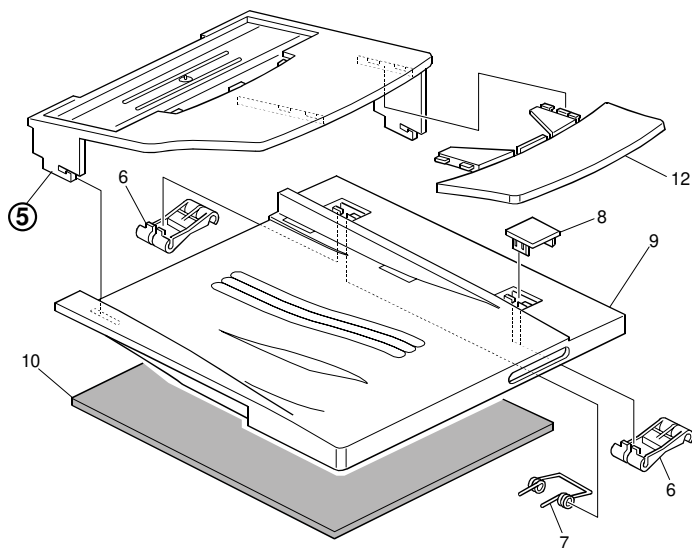

## Page 28

- Illustration Correction -

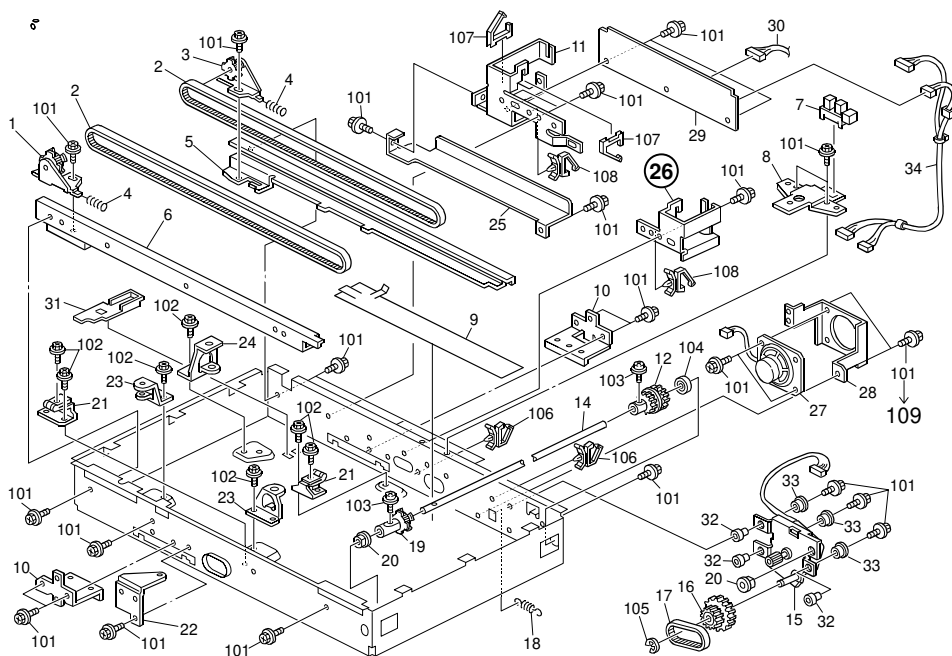

Reissued: 27-Jul-04

Model: Stella-C2	Date: 29-Jun-04	No.: MB129001a
------------------	-----------------	----------------

## Page 29

- Addition -

Part number	Description	Q'ty	Index	Note
04533006N	Tapping Screw – M3x6		109	

## Page 38

- Illustration Correction –

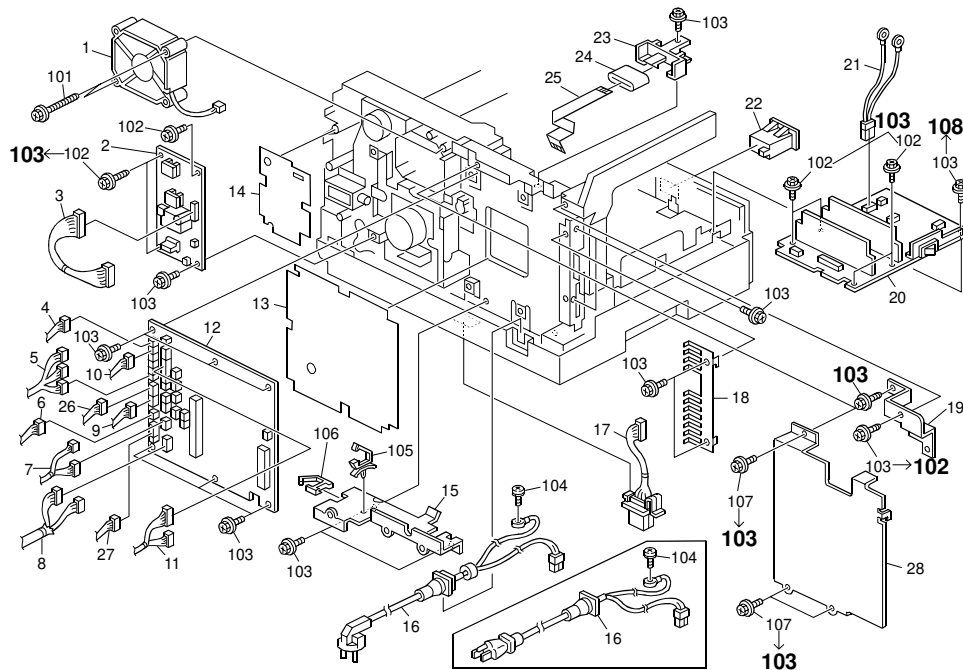

- Addition -

Part number	Description	Q'ty	Index	Note
09543008B	Philips Screw – M3x8		108	

Reissued: 27-Jul-04

Model: Stella-C2

Date: 29-Jun-04

No.: MB129001a

## Page 40

- Illustration Correction -

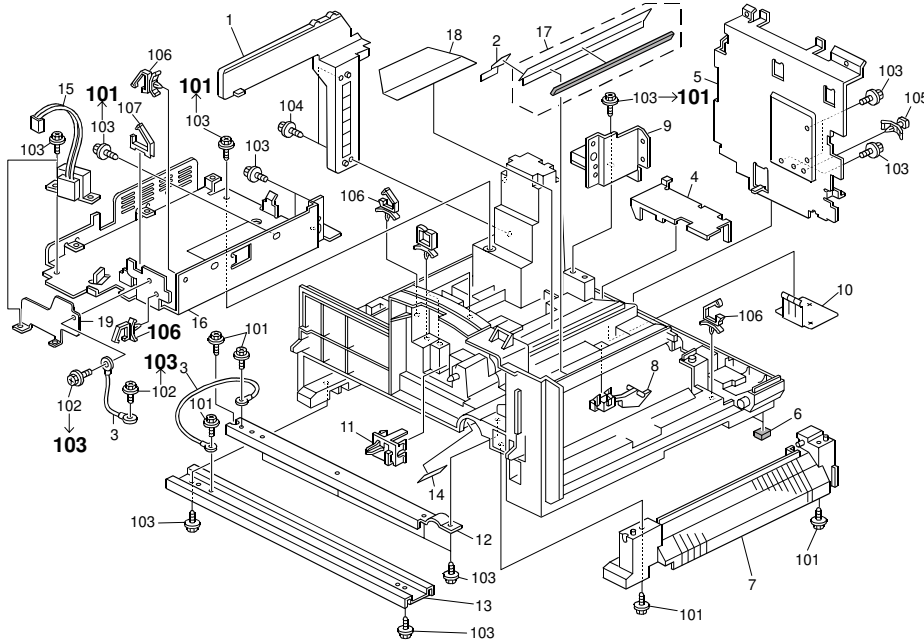

## Page 44

- Illustration Correction -

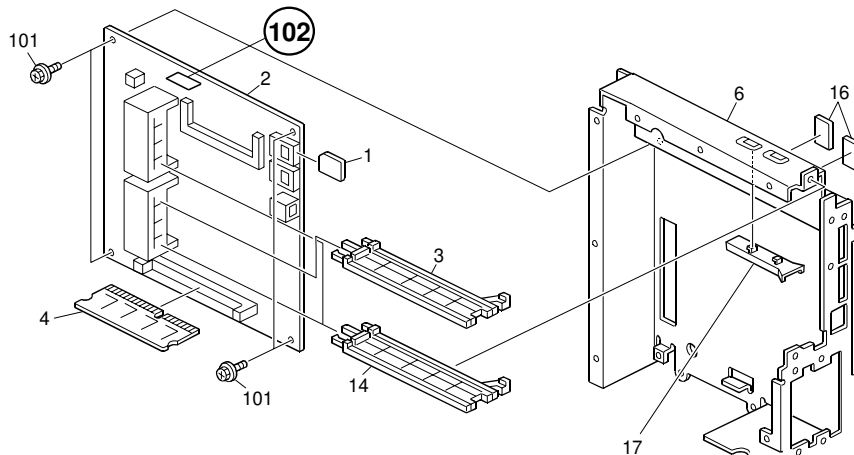

- Addition -

Part number	Description	Q'ty	Index	Note
14075856	RAM – FM18L08-70-P	1	102	

Model: Stella-C2		Date: 8-Jul-04	No.: MB129002
Modified Article: Parts Catalog Correction		Prepared by: M. Ishihara	
From: 1 <sup>st</sup> Tech. Support Sec. Service Support Dept.			
Reason for Modification:	<input checked="" type="checkbox"/> Parts catalog correction <input type="checkbox"/> To facilitate assembly <input type="checkbox"/> Part standardization	<input type="checkbox"/> Vendor change <input type="checkbox"/> To improve reliability <input type="checkbox"/> Other	<input type="checkbox"/> To meet standards (       )

Please correct your Parts Catalogs as follows:

## Page 38, 39

- Addition -

Part number	Description	Q'ty	Index	Note
B1295170	PCB DFB	1	29	

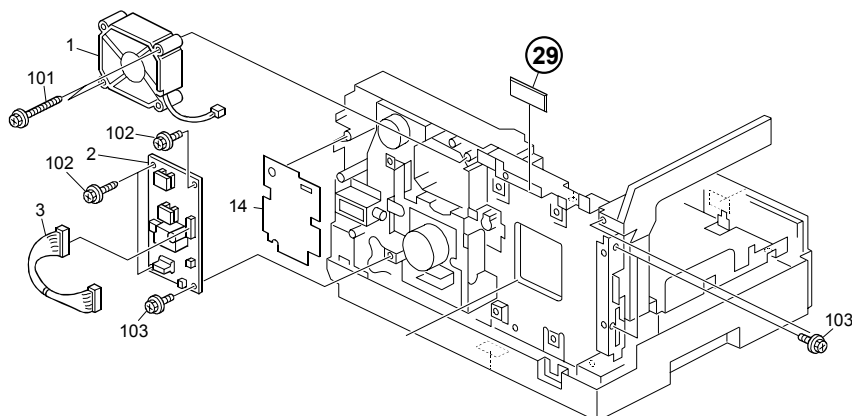

Model: Stella-C2		Date: 31-Aug-04	No.: MB129003
Modified Article: Parts Catalog Correction		Prepared by: M. Ishihara	
From: 1 <sup>st</sup> Tech. Support Sec. Service Support Dept.			
Reason for Modification:	<input checked="" type="checkbox"/> Parts catalog correction <input type="checkbox"/> To facilitate assembly <input type="checkbox"/> Part standardization	<input type="checkbox"/> Vendor change <input type="checkbox"/> To improve reliability <input type="checkbox"/> Other	<input type="checkbox"/> To meet standards (       )

Please correct your Parts Catalogs as follows:

## Page 38, 39

Please correct the parts catalog as follows.

Part number	Description	Q'ty	Int	Index	Note
B1295223	Harness – Paper Feed Table	1		17	
11028534	Connector – OR/P17 – 14S - B	1		109	

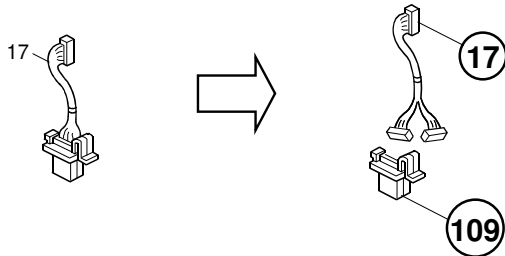

Model: Stella-C2		Date: 14-Sep-04	No.: MB129004
Modified Article: Parts Catalog Correction		Prepared by: M. Ishihara	
From: 1 <sup>st</sup> Tech. Support Sec. Service Support Dept.			
Reason for Modification:	<input checked="" type="checkbox"/> Parts catalog correction <input type="checkbox"/> To facilitate assembly <input type="checkbox"/> Part standardization	<input type="checkbox"/> Vendor change <input type="checkbox"/> To improve reliability <input type="checkbox"/> Other	<input type="checkbox"/> To meet standards (       )

Please correct your Parts Catalogs as follows:

**Page 49**

- Addition -

Incorrect: IC, SYMBOL NO. IC23, INDEX NO. 131

Correct: IC, SYMBOL NO. IC23, INDEX NO. 131,**319**

**Page 55, 57**

Part number	Description	Symbol No.	Q'ty	Index	Note
14075299	RAM-FM1608-120-P	IC23	1	131	
11040588	DIP Socket-28P	IC23	1	131→319	

Reissued: 28-Dec-04

Model: Model S-C2	Date: 17-Dec-04	No.: MB129005a
-------------------	-----------------	----------------

## MB Correction

The items in bold italics have been corrected or added.

Modified Article: ADF Base		Prepared by: A. Ishiyama	
From: 1st Tech. Support Sec. Service Support Dept.			
Reason for Modification:	<input checked="" type="checkbox"/> Parts catalog correction <input type="checkbox"/> To facilitate assembly <input type="checkbox"/> Part standardization	<input type="checkbox"/> Vendor change <input type="checkbox"/> To improve reliability <input type="checkbox"/> Other ( )	<input type="checkbox"/> To meet standards ( )
Modification Schedule:			

**Note:** This bulletin is for the following models only.

***Model S-F1/F1.5, S-C1, S-C2 (H555, B049, B129, B130, B168, B444, B696)***

Old part number	New part number	Description	Q'ty	Int	Page	Index	Note
	B0444891	Base	0→1	-/-	25	30	

**Change:** This part was added.

**Reason:** It was missing from the Parts Catalog.

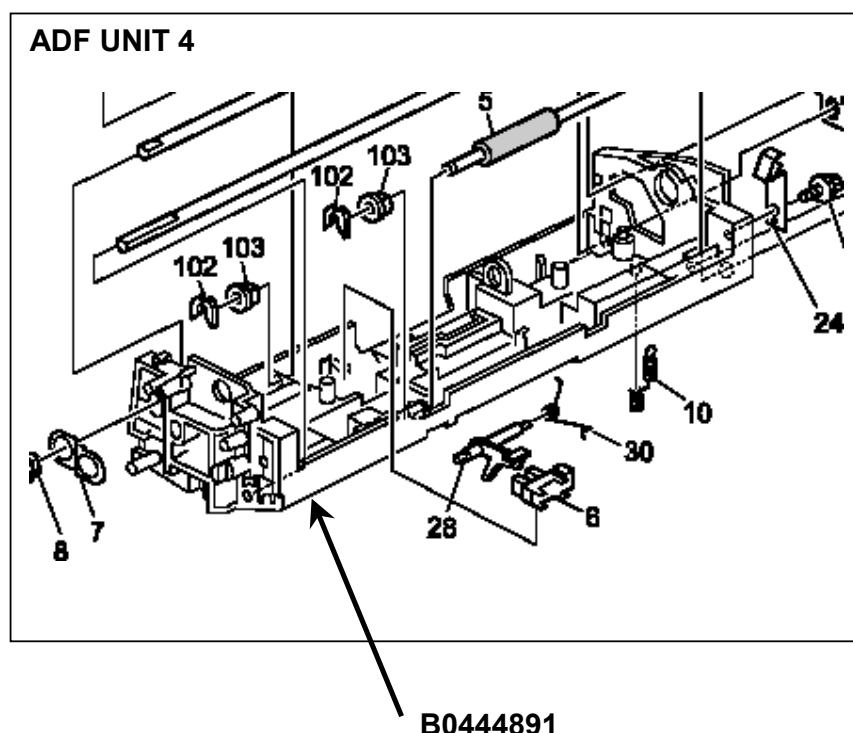



Model: Stella-C2 (B130:MFP and B168:CF models only)		Date: 2-Feb-05	No.: MB129006
Modified Article: PCB GWFCU3		Prepared by: M. Ishihara	
From: 1 <sup>st</sup> Tech. Support Sec. Service Support Dept.			
Reason for Modification:	<input type="checkbox"/> Parts catalog correction <input type="checkbox"/> To facilitate assembly <input type="checkbox"/> Part standardization	<input type="checkbox"/> Vendor change <input checked="" type="checkbox"/> To improve reliability <input type="checkbox"/> Other	<input type="checkbox"/> To meet standards (       )

## <Modification 1>

Part number changes for the PCB GWFCU3 were made to increase the latitude of the EMI standard and the communication function.

You can interchange the old and the new parts and use them in the field.

Old part number	New part number	Description	Q'ty	Int	Page	Index	Note
B6205172	B1685172	PCB GWFCU3 NA Ass'y	1	O/O	45	11	
B6205174	B1685174	PCB GWFCU3 EU Ass'y	1	O/O	45	11	

## <Modification 2>

### Symptom

Blurred image shows at the time of fax transmission.

Fax unit is not recognized or does not function correctly.

SC820

### Modification

1 x Resistor has been removed

1 x Jumper has been added

Old part number	New part number	Description	Q'ty	Int	Page	Index	Note
B1685172	B1685182	PCB GWFCU3 NA Ass'y	1	X/O	45	11	
B1685174	B1685184	PCB GWFCU3 EU Ass'y	1	X/O	45	11	

### Cut in Serial Number

This modification was applied to mass production from July 1st.

The cut in serial number information is as follows.

B130-17: K2149102073 (\*)

B130-22: K2149100073

B130-24: K2149100001

B130-26: 5A98740001

B130-27: K2149100697

B130-29: K2149101826

B168-17: K2249101164

B168-22: K2249100001

B168-24: No Production in July 2004 (From next production: K2249200001)

B168-26: 5A78740001

B168-27: K2249100225

B168-29: K2249100908

(\*) The following machines contain the modified FCU.

B130-17: K2149002790 – 2958 (169 units)

Model: Stella-C2		Date: 22-Apr-05	No.: MB129007
Modified Article: PCB CTL EXP		Prepared by: M. Ishihara	
From: 1 <sup>st</sup> Tech. Support Sec. Service Support Dept.			
Reason for Modification:	<input type="checkbox"/> Parts catalog correction <input type="checkbox"/> To facilitate assembly <input type="checkbox"/> Part standardization	<input type="checkbox"/> Vendor change <input checked="" type="checkbox"/> To improve reliability <input type="checkbox"/> Other	<input type="checkbox"/> To meet standards (      )

Old part number	New part number	Description	Q'ty	Int	Page	Index	Note
B6835700	B6835701	PCB CTL EXP	1-1	X/O	45	2	

**Change:** A jumper wire was added and a resistor (R524) was removed from the controller board.

**Reason:** To improve the power distribution to the Piccolo ASIC.

**Note:** This change was applied to the machine production line from October 2004.

Model: Stella-C2		Date: 21-Jul-05	No.: MB129008
Modified Article: Parts Catalog Correction		Prepared by: M. Ishihara	
From: 1 <sup>st</sup> Tech. Support Sec. Service Support Dept.			
Reason for Modification:	<input checked="" type="checkbox"/> Parts catalog correction <input type="checkbox"/> To facilitate assembly <input type="checkbox"/> Part standardization	<input type="checkbox"/> Vendor change <input type="checkbox"/> To improve reliability <input type="checkbox"/> Other	<input type="checkbox"/> To meet standards (      )

Please correct your Parts Catalogs as follows:

## Page 12

- Illustration (Index number) -

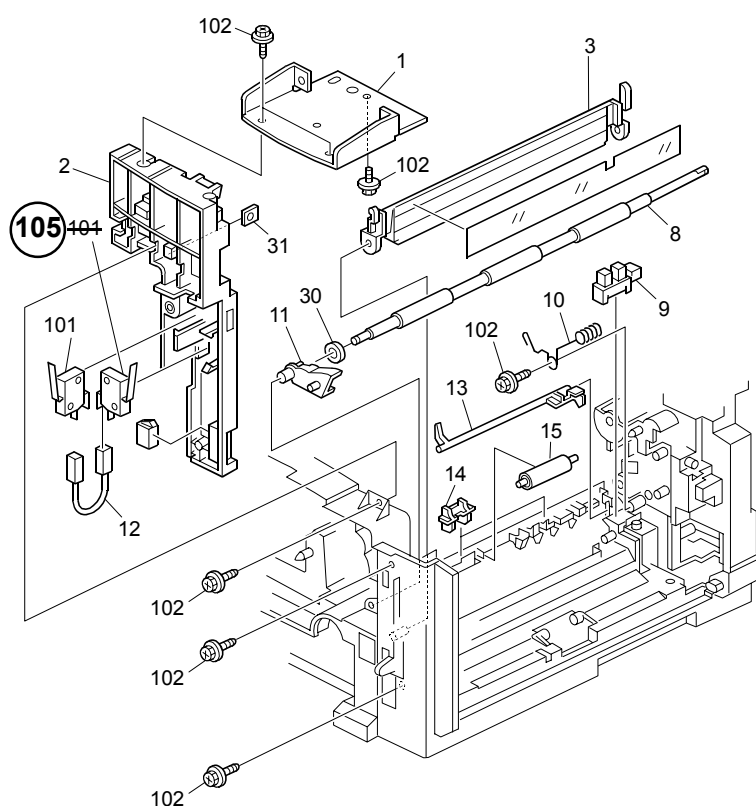

## Page 13

- Addition -

Part number	Description	Q'ty	Index	Note
12042529	Switch-V-5F912DN		105	

Model: Stella-C2		Date: 4-Apr-06	No.: MB129009
Modified Article: Fusing unit		Prepared by: M. Ishihara	
From: 1st Tech. Support Sec. Service Support Dept.			
Reason for Modification:	<input type="checkbox"/> Parts catalog correction <input type="checkbox"/> Vendor change <input type="checkbox"/> Other <input type="checkbox"/> To facilitate assembly <input checked="" type="checkbox"/> To improve reliability <input type="checkbox"/> To meet standards <input type="checkbox"/> Part standardization <input type="checkbox"/> Product Safety    (      )		

Old P/N	New P/N	Description	Q'ty	Int	Page Index	Note
AE031034	AE031044	Fusing Bushing	1-1	X/O	P.35, Index 39	See below.
B1294111	-	Hot Roller Spacer	1-0		P.35, Index 59	See below

**Change:**

1. The shape of the fusing bushing was changed.
2. The hot roller spacer was deleted.

**Reason:**

1. To increase the durability of the fusing bushing.
2. To ensure noise does not occur in the fusing bushing area.

**IMPORTANT:** Replace [AE031034 + B1294111] **together as a set** with AE031044

**Note:** These changes were applied from January 2005 machine production.

Model: S-C2		Date: 7-Aug-06	No.: MB129010
Modified Article: Paper Tray:Ass'y		Prepared by: Y.Murata	
From: 1st Tech. Support Sec. Service Support Dept.			
Reason for Modification:	<input type="checkbox"/> Parts catalog correction <input type="checkbox"/> Vendor change <input type="checkbox"/> Other <input type="checkbox"/> To facilitate assembly <input type="checkbox"/> To improve reliability <input checked="" type="checkbox"/> To meet standards (RoHS compliant) <input type="checkbox"/> Part standardization <input type="checkbox"/> Product Safety		

Old part number	New part number	Description	Q'ty	Int	Page	Index	Note
B0442503	B0442509	Paper Tray:Ass'y	1	O/O	17	*	

**Change:** The materials for these parts were changed.

**Reason:** To comply with the RoHS Directive.

**Reissued:21-Aug-06**

Model: S-C2	Date: 7-Aug-06	No.: MB129011a
-------------	----------------	----------------

**MB Reissue**

The items in bold italics have been corrected or added.

Modified Article: <b><i>Density Sensor:Longdist:Adhesion</i></b>		Prepared by: Y.Murata	
From: 1st Tech. Support Sec. Service Support Dept.			
Reason for Modification:	<input type="checkbox"/> Parts catalog correction	<input type="checkbox"/> Vendor change	<input type="checkbox"/> Other
	<input type="checkbox"/> To facilitate assembly	<input type="checkbox"/> To improve reliability	<input checked="" type="checkbox"/> To meet standards (RoHs compliant)
	<input type="checkbox"/> Part standardization	<input type="checkbox"/> Product Safety	

Old part number	New part number	Description	Q'ty	Int	Page	Index	Note
B0443892	B0443894	<b><i>Density Sensor:Longdist:Adhesion</i></b>	1	O/O	15	15	

**Change:** The materials for these parts were changed.

**Reason:** To comply with the RoHS Directive.

**Reissued:21-Aug-06**

Model: S-C2	Date: 7-Aug-06	No.: MB129012a
-------------	----------------	----------------

**MB Reissue**

The items in bold italics have been corrected or added.

Modified Article: <b><i>Feeder Unit:ADF:Ass'y</i></b>		Prepared by: Y.Murata	
From: 1st Tech. Support Sec. Service Support Dept.			
Reason for Modification:	<input type="checkbox"/> Parts catalog correction	<input type="checkbox"/> Vendor change	<input type="checkbox"/> Other
	<input type="checkbox"/> To facilitate assembly	<input type="checkbox"/> To improve reliability	<input checked="" type="checkbox"/> To meet standards (RoHs compliant)
	<input type="checkbox"/> Part standardization	<input type="checkbox"/> Product Safety	

Old part number	New part number	Description	Q'ty	Int	Page	Index	Note
B0444811	B0444832	Feeder Unit:ADF:Ass'y	1	O/O	23	42	

**Change:** The materials for these parts were changed.

**Reason:** To comply with the RoHS Directive.

Model: S-C2		Date: 7-Aug-06	No.: MB129013
Modified Article: Laser Unit Ass'y		Prepared by: Y.Murata	
From: 1st Tech. Support Sec. Service Support Dept.			
Reason for Modification:	<input type="checkbox"/> Parts catalog correction <input type="checkbox"/> Vendor change <input type="checkbox"/> Other <input type="checkbox"/> To facilitate assembly <input type="checkbox"/> To improve reliability <input checked="" type="checkbox"/> To meet standards (RoHS compliant) <input type="checkbox"/> Part standardization <input type="checkbox"/> Product Safety		

Old part number	New part number	Description	Q'ty	Int	Page	Index	Note
B1291901	B1291902	Laser Unit Ass'y	1	O/O	31	*	

**Change:** The materials for these parts were changed.

**Reason:** To comply with the RoHS Directive.



Model: S-C2		Date: 7-Aug-06	No.: MB129014
Modified Article: Toner Supply Unit Ass'y		Prepared by: Y.Murata	
From: 1st Tech. Support Sec. Service Support Dept.			
Reason for Modification:	<input type="checkbox"/> Parts catalog correction <input type="checkbox"/> Vendor change <input type="checkbox"/> Other <input type="checkbox"/> To facilitate assembly <input type="checkbox"/> To improve reliability <input checked="" type="checkbox"/> To meet standards (RoHS compliant) <input type="checkbox"/> Part standardization <input type="checkbox"/> Product Safety		

Old part number	New part number	Description	Q'ty	Int	Page	Index	Note
B1293020	B1293021	Toner Supply Unit Ass'y	1	O/O	33	22	

**Change:** The materials for these parts were changed.

**Reason:** To comply with the RoHS Directive.

Model: S-C2		Date: 7-Aug-06	No.: MB129015
Modified Article: Guide Plate:Revers:Duplex:Ass'y		Prepared by: Y.Murata	
From: 1st Tech. Support Sec. Service Support Dept.			
Reason for Modification:	<input type="checkbox"/> Parts catalog correction <input type="checkbox"/> Vendor change <input type="checkbox"/> Other <input type="checkbox"/> To facilitate assembly <input type="checkbox"/> To improve reliability <input checked="" type="checkbox"/> To meet standards (RoHs compliant) <input type="checkbox"/> Part standardization <input type="checkbox"/> Product Safety		

Old part number	New part number	Description	Q'ty	Int	Page	Index	Note
H5564154	H5564158	Guide Plate:Revers:Duplex:Ass'y	1	O/O	15	26	

**Change:** The materials for these parts were changed.

**Reason:** To comply with the RoHS Directive.

Model: S-C2		Date: 15-Jun-07	No.: MB129016
Modified Article: PCB BICU EXP Ass'y		Prepared by: M. Ishihara	
From: 1st Tech. Support Sec. Service Support Dept.			
Reason for Modification:	<input type="checkbox"/> Parts catalog correction <input type="checkbox"/> Vendor change <input type="checkbox"/> Other <input type="checkbox"/> To facilitate assembly <input type="checkbox"/> To improve reliability <input checked="" type="checkbox"/> To meet standards (RoHS compliant) <input type="checkbox"/> Part standardization <input type="checkbox"/> Product Safety		

Old part number	New part number	Description	Q'ty	Int	Page	Index	Note
B1295101	B1295121	PCB BICU EXP Ass'y	1-1	O/O	55	*	
B2305101	B1305121	PCB BICU MFP EXP Ass'y	1-1	O/O	67	*	

**Change:** The materials for these parts were changed to lead-free types.

**Reason:** To comply with the RoHS Directive.

Model: S-C2		Date: 15-Jun-07	No.: MB129017
Modified Article: PCB CTL EXP		Prepared by: M. Ishihara	
From: 1st Tech. Support Sec. Service Support Dept.			
Reason for Modification:	<input type="checkbox"/> Parts catalog correction <input type="checkbox"/> Vendor change <input type="checkbox"/> Other <input type="checkbox"/> To facilitate assembly <input type="checkbox"/> To improve reliability <input checked="" type="checkbox"/> To meet standards (RoHS compliant) <input type="checkbox"/> Part standardization <input type="checkbox"/> Product Safety		

Old part number	New part number	Description	Q'ty	Int	Page	Index	Note
B6835701	B6835702	PCB CTL EXP y	1-1	O/O	45	*	

**Change:** The PCB itself remains unchanged. The caution "Do not use any component parts not to meet the RoHS Directive" was added to the drawing.

**Reason:** To comply with the RoHS Directive.

Model: S-C2		Date: 19-Jun-07	No.: MB129018
Modified Article: Parts Catalog correction (SD Card)		Prepared by: M. Ishihara	
From: 1st Tech. Support Sec. Service Support Dept.			
Reason for Modification:	<input checked="" type="checkbox"/> Parts catalog correction <input type="checkbox"/> Vendor change <input type="checkbox"/> Other <input type="checkbox"/> To facilitate assembly <input type="checkbox"/> To improve reliability <input type="checkbox"/> To meet standards <input type="checkbox"/> Part standardization <input type="checkbox"/> Product Safety    ( )		

Please correct the part number in your parts catalog.

Incorrect part number	Correct part number	Description	Q'ty	Int	Page	Index	Note
B6835670	B6835770	SD-Card EXP Ass'y			45	1	

Model: S-C2		Date: 21-Dec-07	No.: MB129019
Modified Article: Power Supply Unit		Prepared by: M. Ishihara	
From: 1st Tech. Support Sec. Service Support Dept.			
Reason for Modification:	<input type="checkbox"/> Parts catalog correction <input type="checkbox"/> Vendor change <input type="checkbox"/> Other <input type="checkbox"/> To facilitate assembly <input type="checkbox"/> To improve reliability <input checked="" type="checkbox"/> To meet standards (RoHs compliant) <input type="checkbox"/> Part standardization <input type="checkbox"/> Product Safety		

Old part number	New part number	Description	Q'ty	Int	Page	Index	Note
AZ230135	AZ230203	Power Supply Unit 200V	1-1	O/O	39	20	
AZ230134	AZ230202	Power Supply Unit 100V	1-1	O/O	39	20	
AZ320131	AZ320161	Power Pack BCT	1-1	O/O	39	2	

**Change:** The materials of these parts were changed to lead-free types.

**Reason:** To comply with the RoHS Directive.

Model: S-C2		Date: 29-Oct-08	No.: MB129020
Modified Article: Spring Plate-Pickoff Pawl Roller		Prepared by: M. Ishihara	
From: 1st Tech. Support Sec. Service Support Dept.			
Reason for Modification:	<input type="checkbox"/> Parts catalog correction <input type="checkbox"/> Vendor change <input type="checkbox"/> Other <input type="checkbox"/> To facilitate assembly <input checked="" type="checkbox"/> To improve reliability <input type="checkbox"/> To meet standards <input type="checkbox"/> Part standardization <input type="checkbox"/> Product Safety    ( )		

Old part number	New part number	Description	Q'ty	Int	Page	Index	Note
B1294139	-	Spring Plate – Pickoff Pawl Roller	3-0	-	35	48	
B0394170	-	Stripper Pawls Roller	3-0	-	35	49	

**Change:** The above two parts have become obsolete (not used any more and no replacement parts for those parts.).

**Reason:** To avoid the noise from those parts.



Part Change Information List

Date: March 18, 2009

Model	Code	PCIL Number	PCIL Correction	Old part number	New part number	Description	Old Q'ty	New Q'ty	Int	3DPC	Page	Index	Set	Set Int	RTB	Note	Ref Number
Stella-C2	B129	200903		B0441279	B0441278	RIGHT UPPER COVER	1	1	O/O		7	17					V0803587
Stella-C2	B130	200903		B0441279	B0441278	RIGHT UPPER COVER	1	1	O/O		7	17					V0803587
Stella-C2	B168	200903		B0441279	B0441278	RIGHT UPPER COVER	1	1	O/O		7	17					V0803587





Part Change Information List

Date: April 30, 2009

Model	Code	PCIL Number	PCIL Correction	Old part number	New part number	Description	Old Q'ty	New Q'ty	Int	3DPC	Page	Index	Set	Set Int	RTB	Note	Ref Number
Stella-C2	B129	200904		B0441394	B0441393	PLATEN COVER	1	1	O/O		7	4					V0804689
Stella-C2	B130	200904		B0441394	B0441393	PLATEN COVER	1	1	O/O		7	4					V0804689
Stella-C2	B168	200904		B0441394	B0441393	PLATEN COVER	1	1	O/O		7	4					V0804689
Stella-C2	B129	200904		B0442710	D0672710	FRICTION PAD:ADHESION	1	1	O/O		17	13					V0900680
Stella-C2	B130	200904		B0442710	D0672710	FRICTION PAD:ADHESION	1	1	O/O		17	13					V0900680
Stella-C2	B168	200904		B0442710	D0672710	FRICTION PAD:ADHESION	1	1	O/O		17	13					V0900680
Stella-C2	B169	200904		B0442710	D0672710	FRICTION PAD:ADHESION	1	1	O/O		17	13					V0900680
Stella-C2	B129	200904		AX060284	AX060342	POLYGON SCANNER MOTOR-DC24V	1	1	O/O		31	5					
Stella-C2	B130	200904		AX060284	AX060342	POLYGON SCANNER MOTOR-DC24V	1	1	O/O		31	5					
Stella-C2	B168	200904		AX060284	AX060342	POLYGON SCANNER MOTOR-DC24V	1	1	O/O		31	5					
Stella-C2	B169	200904		AX060284	AX060342	POLYGON SCANNER MOTOR-DC24V	1	1	O/O		31	5					



## Part Change Information List

Date: June 30, 2009

Model	Code	PCIL Nr.	PCIL Correction	Old part number	New part number	Description	Old Q'ty	New Q'ty	Int	3DPC	Page	Index	Set	Set Int	RTB	Note	Ref. Nr.	ECN Nr.
S-C2	B129	200906		B0443425	B0443427	Slide Shaft	1	1	O/O		33	25					T0503795	5100058



Part Change Information List

Date: October 30, 2009

Model	Code	PCIL Nr.	PCIL Correction	Old part number	New part number	Description	Old Q'ty	New Q'ty	Int	3DPC	Page	Index	Set	Set Int	RTB	Note	Ref. Nr.	ECN Nr.
S-C2	B129	200910		B1295216	D0675216	HARNESS:MOTOR:MAIN	1	1	O/O		39	9					V0900588	
S-C2	B130	200910		B1295216	D0675216	HARNESS:MOTOR:MAIN	1	1	O/O		39	9					V0900588	
S-C2	B168	200910		B1295216	D0675216	HARNESS:MOTOR:MAIN	1	1	O/O		39	9					V0900588	
S-C2	B169	200910		B1295216	D0675216	HARNESS:MOTOR:MAIN	1	1	O/O		39	9					V0900588	



Part Change Information List

Date: April 30, 2010

Model	Code	PCIL Nr.	PCIL Correction	Old part number	New part number	Description	Old Q'ty	New Q'ty	Int	3DPC	Page	Index	Set	Set Int	RTB	Note	Ref. Nr.	ECN Nr.
S-C2	B129	201004		B1685182	B1685173	PCB GWFCU3 NA Ass'y	1	1	O/O		45	11					T0600546	5070436
S-C2	B129	201004		B1685184	B1685175	PCB GWFCU3 EU/Asia Ass'y	1	1	O/O		45	11					T0600546	5070436



Part Change Information List

Date: May 31, 2010

Model	Code	PCIL Nr.	PCIL Correction	Old part number	New part number	Description	Old Q'ty	New Q'ty	Int	3DPC	Page	Index	Set	Set Int	RTB	Note	Ref. Nr.	ECN Nr.
S-C2	B129	201005		B0444165	D0674165	DISCHARGE BRUSH:EXIT	1	1	O/O		35	1					V1000294	
S-C2	B130	201005		B0444165	D0674165	DISCHARGE BRUSH:EXIT	1	1	O/O		35	1					V1000294	
S-C2	B168	201005		B0444165	D0674165	DISCHARGE BRUSH:EXIT	1	1	O/O		35	1					V1000294	
S-C2	B169	201005		B0444165	D0674165	DISCHARGE BRUSH:EXIT	1	1	O/O		35	1					V1000294	



# Part Change Information List

Date: Jul 30, 2010

Model	Code	PCIL Nr.	PCIL Correction	Old part number	New part number	Description	Old Q'ty	New Q'ty	Int	3DPC	Page	Index	Set	Set Int	RTB	Note	Ref. Nr.	ECN Nr.
S-C2	B129	201007		B0444935	B1294935	Guide Plate - Exposure Glass	1	1			21	28	A	X/O	RB129024		T0401967	4080488
S-C2	B129	201007			B1294913	Cap - Guide Plate	0	1			21	35	A	X/O	RB129024		T0401967	4080488



Part Change Information List

Date: December 29, 2010

Model	Code	PCIL Nr.	PCIL Correction	Old part number	New part number	Description	Old Q'ty	New Q'ty	Int	3DPC	Page	Index	Set	Set Int	RTB	Note	Ref. Nr.	ECN Nr.
S-C2	B129	201012		AZ500073	AZ500077	STABILIZER:XENON LAMP:CHN	1	1	O/O		27	3					V1001925	10070525
S-C2	B130	201012		AZ500073	AZ500077	STABILIZER:XENON LAMP:CHN	1	1	O/O		27	3					V1001925	10070525
S-C2	B168	201012		AZ500073	AZ500077	STABILIZER:XENON LAMP:CHN	1	1	O/O		27	3					V1001925	10070525
S-C2	B169	201012		AZ500073	AZ500077	STABILIZER:XENON LAMP:CHN	1	1	O/O		27	3					V1001925	10070525

**RICOH****Part Change Information List**

Date: January 31, 2011

Model	Code	PCIL Nr.	PCIL Correction	Old part number	New part number	Description	Old Q'ty	New Q'ty	Int	3DPC	Page	Index	Set	Set Int	RTB	Note	Ref. Nr.	ECN Nr.
S-C2 ADF (DF80)	B696	201101		H5211350	H3101360	PAD:PICKUP	1	1	O/O		23	11					V1002156	





## Part Change Information List

Date: January 31, 2011

Model	Code	PCIL Nr.	PCIL Correction	Old part number	New part number	Description	Old Q'ty	New Q'ty	Int	3DPC	Page	Index	Set	Set Int	RTB	Note	Ref. Nr.	ECN Nr.
S-C2	B129	201101		H5211350	H3101360	PAD:PICKUP	1	1	O/O		23	11					V1002156	
S-C2	B130	201101		H5211350	H3101360	PAD:PICKUP	1	1	O/O		23	11					V1002156	
S-C2	B168	201101		H5211350	H3101360	PAD:PICKUP	1	1	O/O		23	11					V1002156	



## Part Change Information List

Date: February 28, 2011

Model	Code	PCIL Nr.	PCIL Correction	Old part number	New part number	Description	Old Q'ty	New Q'ty	Int	3DPC	Page	Index	Set	Set Int	RTB	Note	Ref. Nr.	ECN Nr.
S-C2	B130	201102		B6456830		SD-CARD:USB:WRITER:BN-SDCGTY	1	0	X/O		85	11			RGene043		V1100185	11010728
S-C2	B168	201102		B6456830		SD-CARD:USB:WRITER:BN-SDCGTY	1	0	X/O		85	11			RGene043		V1100185	11010728
S-C2	B169	201102		B6456830		SD-CARD:USB:WRITER:BN-SDCGTY	1	0	X/O		85	11			RGene043		V1100185	11010728



Part Change Information List

Date: March 31, 2011

Model	Code	PCIL Nr.	PCIL Correcti on	Old part number	New part number	Description	Old Q'ty	New Q'ty	Int	3DPC	Page	Index	Set	Set Int	RTB	Note	Ref. Nr.	ECN Nr.
S-C2	B130	201103		B6456705	B6456830	SD-CARD:USB:WRITER:BN-SDCGTY	2	2	O/O		85	10			RB129025		V0901192	
S-C2	B168	201103		B6456705	B6456830	SD-CARD:USB:WRITER:BN-SDCGTY	2	2	O/O		85	10			RB129025		V0901192	
S-C2	B169	201103		B6456705	B6456830	SD-CARD:USB:WRITER:BN-SDCGTY	2	2	O/O		85	10			RB129025		V0901192	



Part Change Information List

Date: October 31, 2011

Model	Code	PCIL Nr.	PCIL Correction	Old part number	New part number	Description	Old Q'ty	New Q'ty	Int	3DPC	Page	Index	Set	Set Int	RTB	Note	Ref. Nr.	ECN Nr.
S-C2	B130	201110		16051397	16051762	CERAMIC CHIP CAPACITOR:560PF;+5%:630V	2	2	O/O		79	160					V1101296	08010189
S-C2	B168	201110		16051397	16051762	CERAMIC CHIP CAPACITOR:560PF;+5%:630V	2	2	O/O		79	160					V1101296	08010189



Part Change Information List

Date: January 31, 2012

Model	Code	PCIL Nr.	PCIL Correction	Old part number	New part number	Description	Old Q'ty	New Q'ty	Int	3DPC	Page	Index	Set	Set Int	RTB	Note	Ref. Nr.	ECN Nr.
S-C2	B130	201201		11027604	11035377	CONNECTOR:MJ-62J-RD315	2	2	O/O		73	103					V1102576	11091329
S-C2	B168	201201		11027604	11035377	CONNECTOR:MJ-62J-RD315	2	2	O/O		73	103					V1102576	11091329



## Part Change Information List

Date: March 30, 2012

Model	Code	PCIL Nr.	PCIL Correction	Old part number	New part number	Description	Old Q'ty	New Q'ty	Int	3DPC	Page	Index	Set	Set Int	RTB	Note	Ref. Nr.	ECN Nr.
S-C2	B129	201203		B1295210	D0675210	HARNESS:DOOR SWITCH	1	1	O/O		39	11					V1103385	
S-C2	B130	201203		B1295210	D0675210	HARNESS:DOOR SWITCH	1	1	O/O		39	11					V1103385	
S-C2	B168	201203		B1295210	D0675210	HARNESS:DOOR SWITCH	1	1	O/O		39	11					V1103385	
S-C2	B169	201203		B1295210	D0675210	HARNESS:DOOR SWITCH	1	1	O/O		39	11					V1103385	



## Part Change Information List

Date: November 29, 2013

Model	Code	PCIL Number	PCIL Correction	Old part number	New part number	Description	Old Q'ty	New Q'ty	Int	3DPC	Page	Index	Set Int	RTB	Note	Ref Number	ECN Number
S-C2	B129	201311		B2623802	D1273802	TRANSFER ROLLER:ASS'Y	1	1	O/O		15	8				V1302126	
S-C2	B130	201311		B2623802	D1273802	TRANSFER ROLLER:ASS'Y	1	1	O/O		15	8				V1302126	
S-C2	B168	201311		B2623802	D1273802	TRANSFER ROLLER:ASS'Y	1	1	O/O		15	8				V1302126	
S-C2	B169	201311		B2623802	D1273802	TRANSFER ROLLER:ASS'Y	1	1	O/O		15	8				V1302126	



Part Change Information List

Date: February 28, 2014

Model	Code	PCIL Number	PCIL Correction	Old part number	New part number	Description	Old Q'ty	New Q'ty	Int	3DPC	Page	Index	Set	Set Int	RTB	Note	Ref Number	ECN Number
S-C2	B130	201402		G0219350		LOOPBACK CONNECTOR - PARALLEL	1	0	O/O		85	6					V1303633	





Part Change Information List

Date: July 31, 2014

Model	Code	PCIL Number	PCIL Correction	Old part number	New part number	Description	Old Q'ty	New Q'ty	Int	3DPC	Page	Index	Set	Set Int	RTB	Note	Ref Number	ECN Number
S-C2	B129	201407		B0444925	B0444924	REAR UPPER COVER	1	1	O/O		21	11					V0804689	
S-C2	B130	201407		B0444925	B0444924	REAR UPPER COVER	1	1	O/O		21	11					V0804689	
S-C2	B168	201407		B0444925	B0444924	REAR UPPER COVER	1	1	O/O		21	11					V0804689	



Part Change Information List

Date: August 3, 2015

Model	Code	PCIL Number	PCIL Correction	Old part number	New part number	Description	Old Q'ty	New Q'ty	Int	3DPC	Page	Index	Set	Set Int	RTB	Note	Ref Number	ECN Number
S-C2	B129	201507		14075299	14077818	RAM:FM1608B-PG(REV.AA)	1	1	O/O	N	55	131					V1400643	



Part Change Information List

Date: April 28, 2016

Model	Code	PCIL Number	PCIL Correction	Old part number	New part number	Description	Old Q'ty	New Q'ty	Int	3DPC	Page	Index	Set	Set Int	RTB	Note	Ref Number	ECN Number
S-C2	B129	201604		B0444921	B0444920	FRONT UPPER COVER	1	1	O/O	N	21	30					V0804689	
S-C2	B130	201604		B0444921	B0444920	FRONT UPPER COVER	1	1	O/O	N	21	30					V0804689	
S-C2	B168	201604		B0444921	B0444920	FRONT UPPER COVER	1	1	O/O	N	21	30					V0804689	